

Pittsburg State University

## Pittsburg State University Digital Commons

---

Football Programs, 1916-2013

University Archives

---

9-10-1959

### St. Benedict's Ravens vs. Pittsburg Gorillas

Kansas State College of Pittsburg

Follow this and additional works at: <https://digitalcommons.pittstate.edu/footb>

---

#### Recommended Citation

Kansas State College of Pittsburg, "St. Benedict's Ravens vs. Pittsburg Gorillas" (1959). *Football Programs, 1916-2013*. 27.

<https://digitalcommons.pittstate.edu/footb/27>

This Book is brought to you for free and open access by the University Archives at Pittsburg State University Digital Commons. It has been accepted for inclusion in Football Programs, 1916-2013 by an authorized administrator of Pittsburg State University Digital Commons. For more information, please contact [digitalcommons@pittstate.edu](mailto:digitalcommons@pittstate.edu).

Official Program — Twenty-Five Cents

PORTER LIBRARY

BOOK 389

# Pittsburg Gorillas VS St. Benedict's

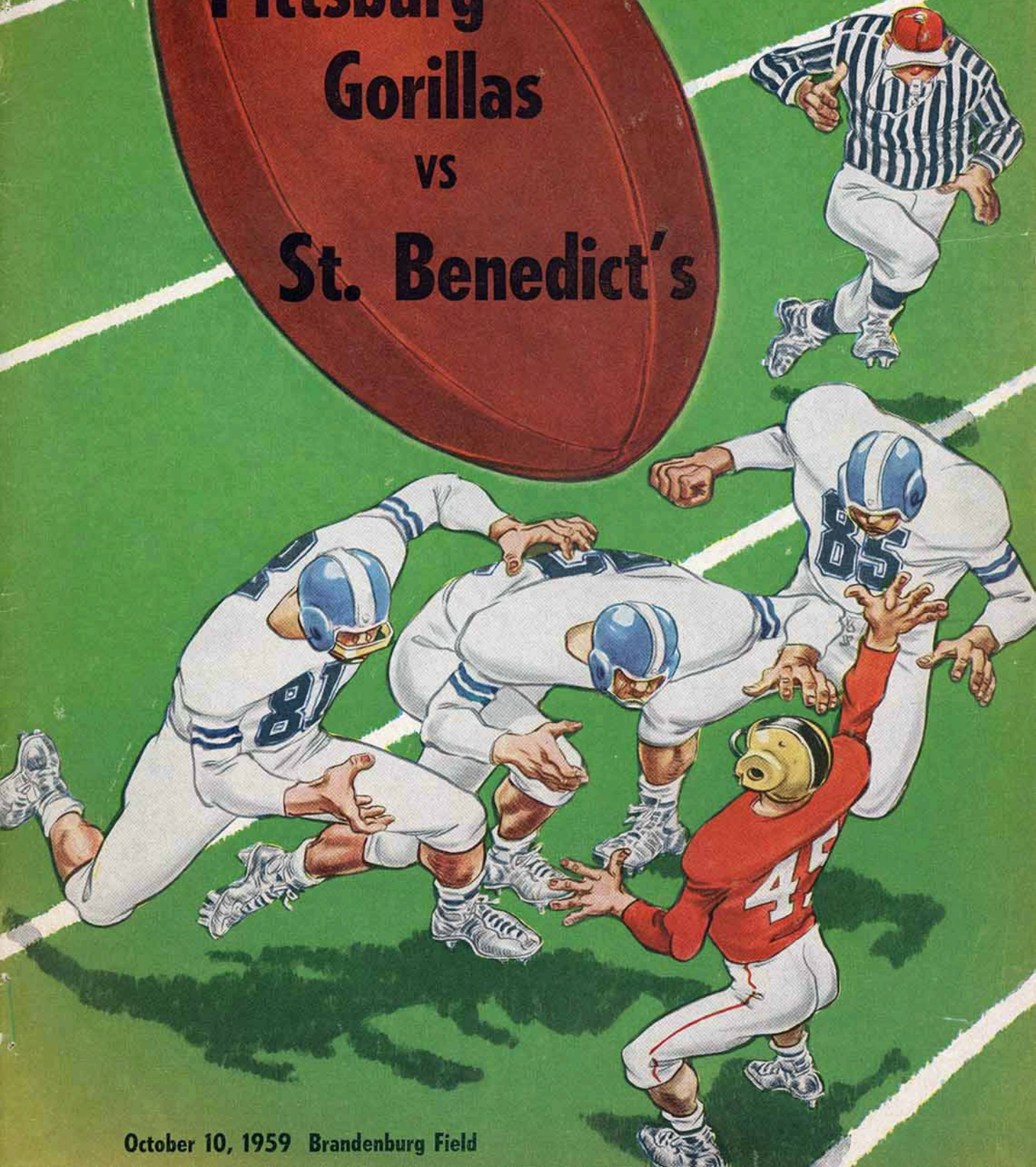

October 10, 1959 Brandenburg Field

# GORILLA BOOSTERS

Your Patronage Of These Advertisers Will Be Sincerely Appreciated.

A & A Fruit Store	Esch Lumber Co.	Robert Pate
A & B Motors	A. Lex Evans	Dr. D. A. Pedroja
A & P Grocery Store	Pete Farabi	Peter Pan Cleaners
A. J. Albertini	Fox Ins.	M. A. Peterson Ins.
American Girl Shoe Shop	Joe Gendusa	Ed Phelps
American Legion	Gill Standard Service	Pittsburg Ambulance
Gordon Angwin	Grays Market	Dr. George Pogson
Dr. Leonard H. Axe	George Heller	Postai One-Stop Service
Beitzinger Hdw. & Furniture	Roy Heller	Tom Quinn
Dr. James H. Bena	IGA Thriftway	R & S Motors
David Benelli	Junior Chamber of Commerce	Dr. William Rinehart
Bell Telephone Employees	Kautzman Plumb.	Roitz Oil Co.
Dr. K. J. Bierlein	Keller, Wilbert, Palmer & Townner	Royal Bootery
J. Olin Biggs	Al Kendall	Ruff's Music Co.
Everett Bournonville	Kennett & Sons	Saia Appliance Store
Vanity Box	Kennedy's Market	Sammons Medical Lab.
Dr. William Braun	Fred Kempster	Schallo Awning Co.
Sam Brown	Dr. L. J. King	Arthur Scott
L. E. Bruffy Jr.	Gerald Knost	Shirley & Cezar Motor
Dr. J. L. Buckles	Dr. Paul Leffler	Mary Silva
Bud's Jewelry	Letton & Nettles	Sinclair Oil Co.
Sullinger Carson	Lobby Shop	Snider's Hdw.
Chloe & Johnnie Cafe	Wallace Loy & Sons	Spicer Welding Service
Cline Motors	Dr. D. J. Lyons	Ed Spineto
Charles Collar	Helen Maletz	James Steele
Dale Conner	Morris Matuska	Dr. L. L. Stumfold
Dr. A. L. Crowder	Edward McNally	Sammy Thomas
DeNeve's Shoe Store	Charles Menghini	Thriftway Furniture
F. O. Denny Auto. Glass	Dr. Earl Miller	John Towner
Abbe Deruy Maytag Co.	Montgomery Ward & Co.	Trent Transfer
Dick's Transfer	Lew Moriconi	Vanity Box
Carl Dose Motor Sales	Dr. Sam Muller	Dr. H. J. Veatch
Dryer Shoe Store	Don Musser	Walker & Phalen
Elks Club	W. O. Myers	Simeon Webb
Dr. Howard Elliott	Perry Owsley	Eddie Weeks
Paul Elliott	Park Electric Motor	Dr. D. H. Wood
Steve Elliott Ins.	Nulton, Letton, White and Nettels	Charles Yoos
John England	Parrish Studio	
Dr. C. W. Erickson		

**BACK**  
**THE**  
**GORILLAS!**

**LONG BELL**  
**LUMBER CO.**

For Your Building Needs

203 E. 5th AD1-3900

Best of Luck, Gorillas

**GIBSON-CASKY INC.**

111 E. 4th AD1-3510

Fight Gorillas, Fight

**THE GRILL**

124 N. Bdwy. AD1-9711

Yea  
Gorillas!

**BURNIDGE**  
**WELDING**  
**SUPPLIES**

321 E. 4th AD1-6010

**HELP**

**THE GORILLAS**

**Gutteridge**  
Pharmacy

606A N. Bdwy. AD1-3410

Fight, Gorillas, Fight

**RAMSEY**  
Bros.

616 N. Bdwy. AD1-9500

100  
E 26. 6710  
959  
C.1

# The Gorilla Booster

## Official Athletic Program of Kansas State College of Pittsburg

Price Twenty-five Cents, Including Tax

### HOME GAMES

Pittsburg 26	Warrensburg 27
Oct. 10	St. Benedicts
Oct. 17	Ft. Hays
Nov. 7	Omaha University

### ROAD GAMES

Pittsburg 18	Springfield 7
Pittsburg 7	Rolla 20
Oct. 24	Washburn University
Oct. 31	Emporia State
Nov. 14	Tahlequah

Tonight's contest marks the opening of the CIC conference season for both squads. Carnie Smith's team is still smarting from the 20-7 defeat handed them last week at Rolla, leaving the Gorillas with a 1-2 record for the season thus far. The Ravens have a 1-3 record this year, the only victory being a 7-6 contest against St. Ambrose. The Atchison team ended its regular season undefeated last year only to lose to Northeast Oklahoma State at Tulsa in the semi-finals play-off for the NAIA championship which the Redmen from Tahlequah won.

Tonight's game should be a thrilling one. The Ravens have always brought their team to full fighting potential against Pitt State. Led by outstanding lineman Frances Leikam and half-back Allan Lewis, the Ravens have all it takes to be conference champions. Lewis has been in the top ten in individual NAIA statistics for rushing for the last three weeks. In addition, Coach Ivan Schottel's squad has 24 returning lettermen giving adequate depth to most positions.

The Gorillas expect to hail the return of their number one quarterback, Sam Carter, in tonight's contest. This will allow Smith to move Phil Vogrin to inside linebacker position, a spot which has needed strengthening in the two defeats suffered this year. Carter is rated a smart field general and the teams' best passer. It is expected that Ray Laing, who has been out all year with a knee injury, will return to take on the important corner linebacking slot, another position which has lacked depth and experience.

The team coming out with a victory will automatically become conference co-favorite with Ft. Hays State.

### WELCOME JUNIORS-SENIORS

A special welcome to all high school juniors, seniors, parents and sponsors who are guests of the College this evening. We want you to feel that this is "your" college. Juniors and seniors, we are anxious to help you further your careers after graduation from high school and offer guidance and information in any field in which you are interested. Feel free to contact the Registrar's office or the office of Public Information.

### CHEERLEADERS MEET FOR CLINIC

High school cheerleaders of the area held a cheerleader's clinic at the College gymnasium from 6:30—7:30 p.m. preceding the game. The Pitt Peppers and the College cheerleaders sponsored the event which is expected to become an annual one. After the clinic, they will lead cheers for the 3000 students in the East Stadium.

### GORILLA COACHING STAFF

Carnie Smith, Head Coach  
 Joe Murphy, Ass't Coach  
 Alfred Ortolani, Trainer  
 Leroy Simpson, Grad. Ass't  
 Danny Nance, Grad. Ass't  
 Fred Puskas, Grad. Ass't

### ST. BENEDICT'S COACHING STAFF

Ivan Schottel, Head Coach  
 Ralph Nolan, Ass't Coach  
 Dick Senecal, Freshman Coach

The front cover was designed and printed by Spencer Advertising Company, Inc., 271 Madison Ave., N.Y.

See center sheet for Official's Signals

Represented for National Advertising by **Spencer Advertising Company, Inc.**, 271 Mad. Ave., New York City

**Fight!**  
**GORILLAS**  
**Fight!**

We wish the Gorillas the  
best of luck all season long . . .

**THE GAS  
SERVICE**

**COMPANY**

118 E. 4th AD1-3300

Best of Luck, Gorillas

**MEEHANS**

217 N. Bdwy. AD1-0690

**Prescriptions**

- **PRESCRIPTION  
SPECIALISTS**
- **QUICK DELIVERY  
SERVICE**
- **FOUNTAIN  
LUNCHEONETTE**

The Rexall Store

**Crowell's  
Drug Store**

4th and Bdwy. AD1-0750

**ON  
GORILLAS  
ON  
PUBLIC  
FINANCE**

219 N. Bdwy. AD1-2650

Your FORD Dealer

**VERN PLATTNER  
MOTOR CO.**

114 S. Bdwy. AD1-2450

We Are Boosting The Gorillas

**Bitner Implement Co.**

212 E. 3rd AD1-0950

**COMPLIMENTS OF  
READY-MADE  
BLDGS., INC.**

**A Great Team  
Has Been Built  
and Developed**



1608½ S. Bdwy. AD1-4440

**COMPLIMENTS**

**S. H. KRESS**

**Co.**

621 N. Bdwy. AD1-0560

The  
**GORILLAS**  
for football

**MAYNARD  
ANGWIN**

**FOR  
INSURANCE**

107 E. 4th. AD1-3500

Best of Luck, Gorillas

**BANTA JEWELRY**

503 N. Bdwy. AD1-0670

**GO**

**GORILLAS**

**GO**

**FIRST  
STATE BANK  
OF ARMA**

Serving the Area  
With Pride  
For Many Years

**ARMA, KANSAS**

Compliments

**KANSAS** GAS  
AND



**ELECTRIC COMPANY**

320 N. Bdwy.

AD1-4000

We point with pride  
to real point makers

**GO**

**GO**

**GO**

**GORILLAS**  
**Lindburg**  
**DRUG STORE**

611 N. Bdwy. AD1-7300

Compliments of  
**PALACE CLOTHING**  
**COMPANY**

502 N. Bdwy. AD1-1612

**FIGHT**  
**GORILLAS**  
**FIGHT**

**Pittsburg Optical**  
**Service**

105 W. 5th AD1-6590

LET'S BOOST KSTC

**DECKER**  
**INSURANCE**

Fire-Auto-Bonds

115 W. 5th AD1-3660

**NAYLOR-QUINN**

Funeral Home

609 N. Elm AD1-0680

Shoes For The  
**ENTIRE FAMILY**  
Now Available At

**RAMSAY'S SHOE**  
**DEPARTMENT**

616 N. Bdwy. AD1-9500

COMPLIMENTS

**JOE**  
**SMITH**  
**Tobacco Co.**

409 N. Locust AD1-3610

**HELEN'S SHOP**  
**FOR**

Children's Wear  
516 N. Bdwy. AD1-3640

**A COUPLE**  
**WINNERS**

A Sound Foundation and  
a Smooth Surface Mean  
Everything in Our Business

—and—

With the Gorillas the fun-  
damentals and a smooth  
running attack mean a  
great deal, too.

LET'S HELP THEM

**FREETO**

Construction Co.

RFD 1 AD1-4300

**BEST WISHES TO THE**  
**GORILLAS**

COMMERCIAL PRINTERS

- Programs
- Catalogs
- Annuals
- Business Forms

**Pittcraft, Inc.**

104 N. Locust AD1-6200

# ST. BENEDICT'S RAVENS



IVAN SCHOTTEL  
Head Coach

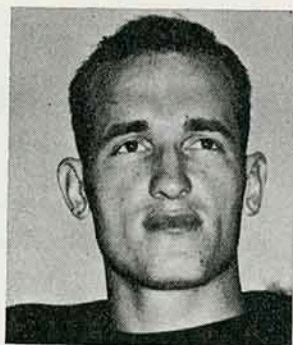

TOM WALLER, E.  
6-3, 196, Sr.  
Seneca, Kans

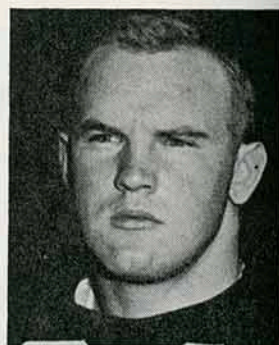

FRANCIS LEIKAM (Co-C), T.  
5-11, 210, Sr.  
Hays, Kans



JERRY ALLEN (Co-C), G.  
6-0, 203, Sr.  
Tulsa, Okla.



MATT LAVRICH, Q.B.  
6-1, 180, Sr.  
Joliet, Ill.

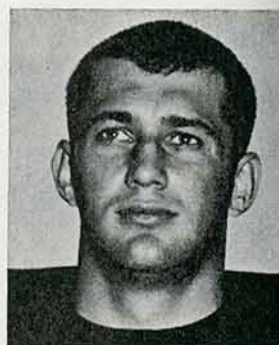

LeROY BRUNGARDT, T.  
6-2, 220, Sr.  
Hays, Kans.

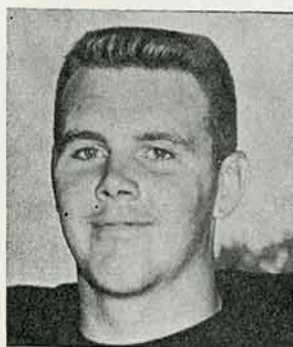

CHARLES McLAUGHLIN, G.  
5-11, 197, Sr.  
Chicago, Ill.

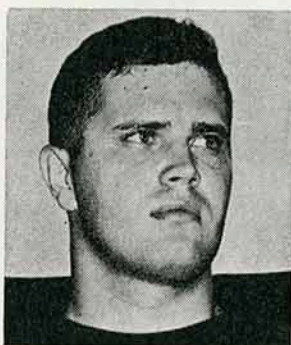

JAMES O'BRIEN, Q.B.  
6-2, 196, Sr.  
Ft. Worth, Texas



ALLAN LEWIS, H.B.  
5-10, 170, Jr.  
Wichita, Kans.

# WHO'S WHO AT PITTSBURG . . .



LEONARD H. AXE  
President



PRENTICE E. GUDGEN  
Director of Athletics



CARNIE SMITH  
Head Coach



AL ORTOLANI  
Trainer

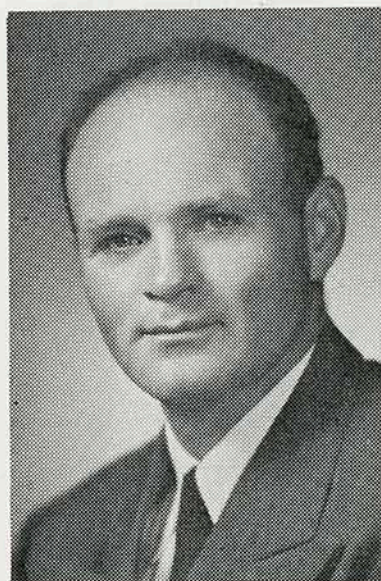

JOE MURPHY  
Assistant Coach



Karbe Sells  
More For A

\$



**KARBE**  
Super Market

302 S. Bdwy. AD1-1620

GOOD LUCK, GORILLAS

Daugherty Service

119 N. Bdwy. AD1-0900

Backing The  
Champs

Let's Repeat!



Deill  
Construction  
Company



1304 S. Bdwy. AD1-7160

ALWAYS BACK OF  
THE GORILLAS

Pittsburg  
**COCA COLA**  
Bottling Co.

1401 N. Bdwy. AD1-2420

INSURANCE—REAL ESTATE

PAUL JONES

106 E. 5th AD1-6800

HIT 'EM HARD

**GORILLAS!**

We believe in the Gorillas  
and Quality Service  
Come in Anytime

Crawford County

Abstract Co., Inc.

110 W. Sixth AD1-0870

BEST OF LUCK GORILLAS

Home Food Lockers

1301 N. Bdwy. AD1-1810

WALT PANNECK

Men's Wear

512 N. Bdwy. AD1-6040

Cole's Awning  
Company

204 W. 5th AD1-0370

Eat Town Talk  
and  
Tater Bread



**A. J. CRIPE**  
Baking Co.

112 E. Rose AD1-2500

Ellsworth Undertaking  
Company  
AD1-0250

Go

Big Red

Go



THE  
**FIRST**  
**STATE BANK**  
OF PITTSBURG

Member of F.D.I.C.

417 N. Bdwy. AD1-2000

DRIVE 'EM  
GORILLAS

Then Drive Into



Otto-Way  
Drive-In

1402 S. Bdwy AD1-6750

AUTOMOTIVE SERVICE  
BY EXPERTS

Stacy Motor Co.  
209 E. 4th AD1-4050

FIGHT  
'EM  
GORILLAS



RODKEY'S  
Electric Co.

712 N. Bdwy. AD1-0740

HIT 'EM,  
GORILLAS

For All Occasions

Brinkman's  
Flowers

422 N. Bdwy. AD1-1800

QUINCY LUMBER  
COMPANY

416 W. 10th AD1-0800

Good Luck  
Gorillas

Glick Mercantile  
Company

113 N. Bdwy. AD1-1150

Complete Tire Service  
Beasley Tire Co.

822 N. Bdwy. AD1-6600

Fight Gorillas, Fight  
MERCHANTS  
SUPPLY CO.

117 E. 6th AD1-3310

Good Luck, Gorillas

MINERS  
State Bank

211 E. McKay  
Frontenac AD1-9280

fight  
Gorillas  
fight



HULL &  
DILLON

1220 W. 4th AD1-5500

LITTLE'S, INC.

Ladies Ready-to-Wear  
515 N. Bdwy. AD1-1220

BETTER  
CLOTHING

at

CHEAPER  
PRICES

And while we are giving  
you these bargains we are  
Back of the Gorillas 100%



J. C. PENNEY  
Company

523 N. Bdwy. AD1-2300

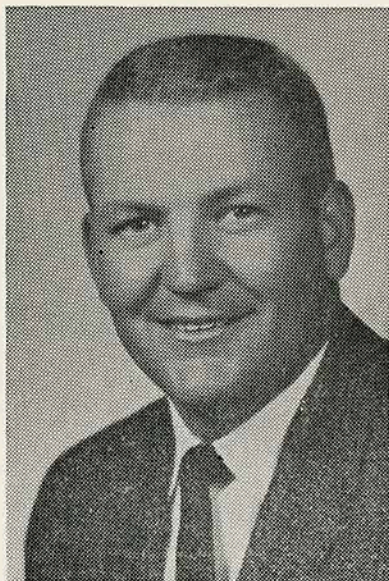

**LEROY SIMPSON**  
Grad. Assistant

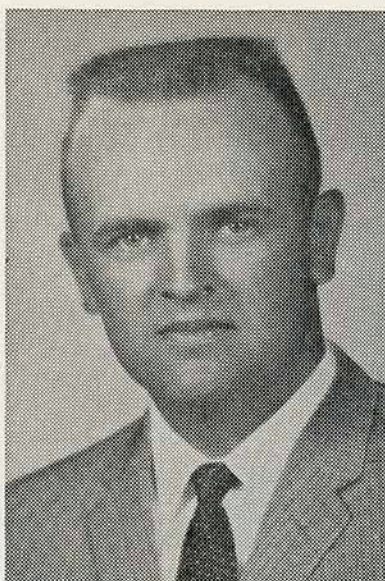

**DANNY NANCE**  
Grad. Assistant

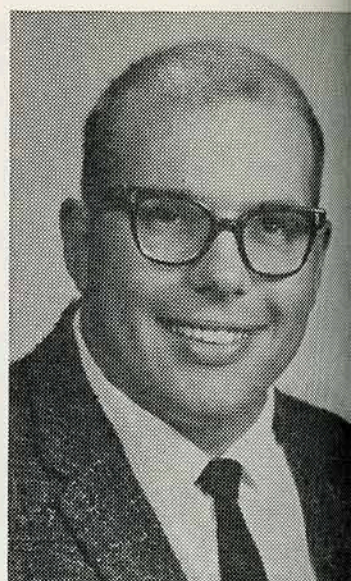

**FRED PUSKAS**  
Grad. Assistant



**GARY HATFIELD**  
End, Lawrence  
Phys. Ed. Major

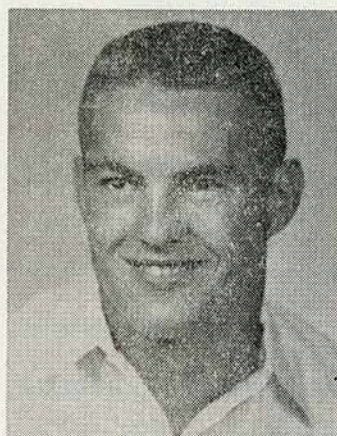

**PAUL SCHLEICHER**  
Halfback, Kansas City  
Bus. Adm. Major

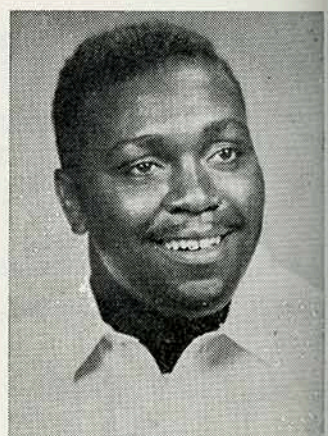

**FRED AMBLER**  
Phys. Ed. Major  
Tackle, Chanute

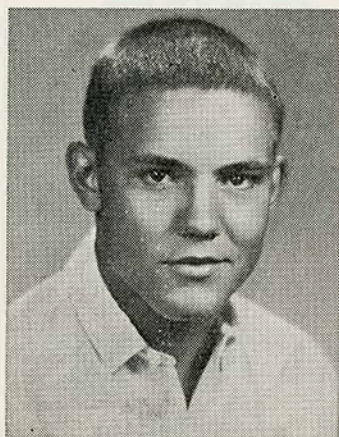

**BRUCE ROACH**  
End, Wichita  
Phys. Ed. Mayor

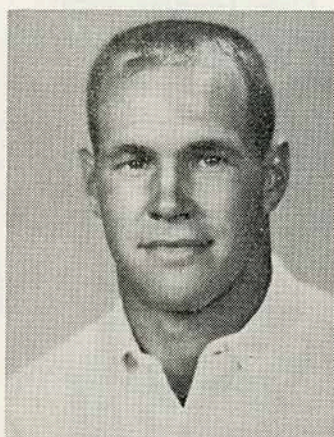

**ARCHIE RINGGENBURG**  
Halfback, Wichita  
Phys. Ed. Major

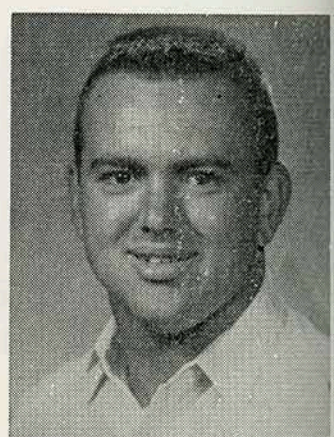

**BOB GROMER**  
Guard, Kansas City  
Mech. Arts Major

# The Gorillas Have Quality

We Have It Too



## BECK & HILL Market

303 N. Bdwy. AD1-0540

Fight Gorillas, Fight

### OLDHAM DAIRY

512 S. Georgia AD1-4110

Milk Builds  
Stamina

## The Gorillas Have It

Build Your Body  
Too

## Meadow Sweet Dairy

1217 N. Bdwy. AD1-5400

FIGHT, GORILLAS, FIGHT  
FIGHT, GORILLAS, FIGHT

## Gorrell Laundry Service

We Deliver

301 N. Pine AD1-3720

### VEL-FRE

Tourist Court

2422 So. Bdwy. AD1-4220

## "Scrap 'em Gorillas"

## S. A. Rose IRON & METAL COMPANY

501 N. Joplin AD1-0620

SMASH 'EM  
GORILLAS

### OTTO'S CAFE

711 N. Bdwy. AD1-6110

Compliments of  
PITTSBURG  
CASKET CO.

411 N. Locust AD1-0520

## YEA GORILLAS YEA

FIGHT  
FIGHT  
FIGHT



## Atkinson

### Armature Works

116 E. 1st AD1-6900

Compliments of  
HOME FINANCE

125 W. 5th AD1-6350

## Get Behind The GORILLAS



## HARRY'S Cafe

"MOTHERS ONLY  
COMPETITOR"

412 N. Bdwy. AD1-9703

# BE REALLY REFRESHED



## Pittsburg Gorilla Starting Lineup

LE	LT	LG	C	RG	RT	RE
Roach	Alexander	Ambler	Karr	Beal	Danenbauer	Hatfield
88	77	78	52	71	76	83

QB  
Phil Vogrin  
23

LH  
Schleicher  
42

RH  
West  
11

FB  
Snadon  
35

10 Archie Ringgenberg	44 Jerry Louthan	72 Harlen Hess
11 Eddie West	48 Dick Colliver	73 Bill Brown
12 Steve Bly	52 Glen Karr	76 Eldon Danenb
14 Charles Shelton	53 David Crockett	77 Pat Alexande
21 Sam Carter	54 Robert Gordon	78 Fred Ambler
22 Mickey Heatherly	55 Jerry Archer	82 Don Starkey
23 Phil Vogrin	61 Gene Irvin	83 Gary Hatfield
24 Mac Steele	62 Frank Loeffler	85 Frank Ortolan
25 Ray Laing	64 Larry Kastler	86 Maurice Coff
32 Charles Hinton	65 Eddie Carter	87 Duane Trout
33 Frank Hicks	66 Len Miller	88 Bruce Roach
34 Bill Presson	68 Bob Gromer	89 Tom Gosch
35 Gary Snadon	71 Richard Beal	
42 Paul Schleicher		
43 Mike Riley		

### OFFICIALS

Referee: Melvin Vigola

Linesman: Andy Skradski

Umpire: Russ Sehon

Field Judge: Ray Waddell

COCA-COLA AND COKE ARE REGISTERED TRADEMARKS.

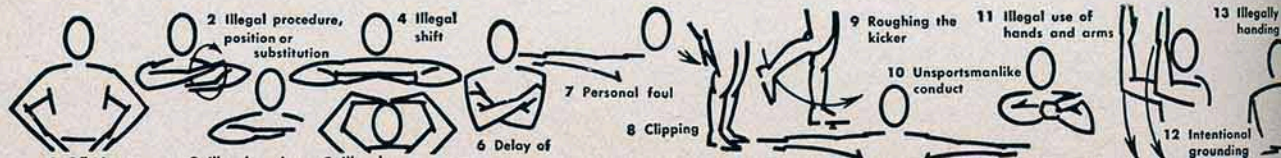



# ENJOY COCA-COLA



## St. Benedict's Starting Lineup

LE	LT	LG	C	RG	RT	RE
Waller Brungardt	Clark McGreevy	Frazier	Leikam	Muff		
85	74	64	55	61	71	83

QB  
Figiel  
17

LH  
A. Lewis  
25

RH  
R. Lewis  
35

FB  
McGlinn  
44

10 Matt Laurich	45 Francis Barro	72 Francis Harrison
11 James O'Brien	50 Michael Pfeifer	73 Richard Wiederhold
17 Bernard Figiel	53 Larry Widlowski	74 LeRoy Brungardt
12 Corky Jacobs	54 Andy Meiners	75 Lawrence Kaminsky
22 John Walter	55 John McGreevy	76 William Maus
23 Joe Peterson	60 Michael Harris	77 Daniel Ferry
24 Larry Sink	61 Robert Frazier	80 Gary Walsh
25 Allan Lewis	62 Elmer Henry	81 David Herne
30 Ted Kelly	63 Steve Bozich	82 Michael Meils
32 Don Duffy	64 Larry Clark	83 Larry Muff
33 Henry Terorio	65 Charles McLaughlin	84 Harry Eggleston
35 Ron Lewis	66 Jerry Allen	85 Tom Waller
40 Glen Kayser	67 Robert Mainey	87 Angus Smoke
43 Michael Poseley	70 Tom Sublette	88 Dennis Cawley
44 John McGlinn	71 Francis Leikam	Dale Conrardy



PITTSBURG COCA-COLA BOTTLING CO., INC

AD 1-2420

1401 N. Broadway

COCA-COLA AND COKE ARE REGISTERED TRADEMARKS.

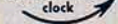
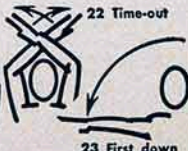
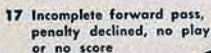
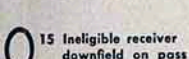

## CHEMICALS

FOR  
INDUSTRY AND  
AGRICULTURE

Anhydrous Ammonia  
Ammonium Nitrate Fertilizer  
SPENSOL (Spencer Nitrogen  
Solutions)  
Methanol (Anti-Freeze Grade  
Industrial Grade)  
Liquid Carbon Dioxide  
FREZALL (Spencer Dry Ice)  
Refrigeration Grade Ammonia  
Ammonium Nitrate Solutions  
Aqua Ammonia

## SPENCER CHEMICAL COMPANY

### Thomas Frame & Alignment

219 S. Bdwy. AD1-0940

FIGHT, GORILLAS, FIGHT  
FIGHT, GORILLAS, FIGHT  
FIGHT, GORILLAS, FIGHT

## MITCHELL

### Contracting

3033 N. Bdwy.  
AD1-4940

The Store of Style  
Quality and Right Priced  
College Girls  
— Clothes —

## Seymour's

513 N. Bdwy. AD1-1250

BEST WISHES  
TO  
THE GORILLAS

## MYERS MOTOR SUPPLY

206 N. Locust AD1-7801

COMPLIMENTS

## Frisco Shoe Shop

AD1-3690

## Clean 'Em, Gorillas LIBERTY CLEANERS

1025 E. 4th AD1-0420

Compliments of

## Ellsworth Mortuary

114 W. 6th AD1-0250

## IT'S EASY

It's easy to open a charge  
account at The Jones Store.  
We welcome your patron-  
age and are glad to extend  
this courtesy.

Back the Gorillas, Too!

## JONES STORE

411 N. Bdwy. AD1-4200

## B. M. GRAGG Typewriter Co.

110 W. 4th AD1-3760

A Complete Sympathetic  
Funeral Service for Every-  
one of Every Creed and  
Income

## Brenner Mortuary

114 E. 4th AD1-5600

# GORILLA STATISTICS

No.	Name	Pos.	Ht.	Wt.	Home Town	Class	Major
10	Archie Ringgenberg*	RH	5-10	175	Wichita, Kansas	Jr.	Phys. Ed.
11	Eddie West	RH	5-10	165	Osawatomie, Kansas	Sr.	Phys. Ed.
12	Steve Bly	RH	5-11	175	Lawrence, Kansas.	Soph.	Phys. Ed.
14	Charles Shelton	RH	6- 0	185	Rolla, Mo.	Jr.	Phys. Ed.
21	Sam Carter	QB	5-10	180	Nevada, Mo.	Jr.	Psych.
22	Mickey Heatherly	QB	5- 9	165	Picher, Oklahoma	Sr.	Phys. Ed.
23	Phil Vogrin	QB	6- 2	185	Kansas City, Kansas	Fr.	Phys. Ed.
24	Mac Steele	QB	6- 1	175	Osawatomie, Kansas	Soph.	Math.
25	Ray Laing*	QB	5-11	172	Kansas City, Kansas.	Jr.	Math.
32	Charles Hinton*	FB	5-10	185	Clinton, Mo.	Jr.	Phys. Ed.
33	Frank Hicks	FB	6- 0	190	Carthage, Mo.	Sr.	Phys. Ed.
34	Bill Presson*	FB	5-10	165	Kansas City, Kansas.	Soph.	Phys. Ed.
35	Gary Snadon*	FB	6- 0	188	Lockwood, Mo.	Soph.	Phys. Ed.
42	Paul Schleicher*	LH	5- 8	155	Kansas City, Kansas	Sr.	Bus. Adm.
43	Mike Riley	LH	5- 9	152	Kansas City, Kansas	Soph.	Phys. Ed.
44	Jerry Louthan	LH	6- 0	182	Haviland, Kansas	Jr.	Phys. Ed.
48	Dick Colliver	LH	5-10	178	Coffeyville, Kansas	Jr.	Bus. Adm.
52	Glen Karr	C	5-11	185	Paola, Kansas	Sr.	Phys. Ed.
53	David Crockett	C	6- 1	183	Kansas City, Kansas	Fr.	Phys. Ed.
54	Robert Gordon*	C	5- 9	184	Kirkland, Wash.	Jr.	Bus. Adm.
55	Jerry Archer	C	6- 3	230	Sarcoxie, Mo.	Fr.	Phys. Ed.
61	Gene Irvin*	LG	6- 0	188	Appleton City, Mo.	Sr.	Phys. Ed.
62	Frank Loeffler	LG	6- 0	196	Raytown, Mo.	Fr.	Phys. Ed.
64	Larry Kastler	RG	5-11	181	Kansas City, Kansas	Soph.	Phys. Ed.
65	Eddie Carter	RG	6- 0	193	Nevada, Mo.	Fr.	Non-Maj.
66	Len Miller	LG	5- 9	177	Cherokee, Kansas	Soph.	Phys. Ed.
68	Bob Gromer*	RG	5- 9	188	Kansas City, Kansas	Jr.	Mech. Art
71	Richard Beal	RT	5-11	210	Fredonia, Kansas	Soph.	Ind. A. Ed.
72	Harlen Hess	LT	6- 2	215	Adrian, Mo.	Soph.	Ind. Arts
73	Bill Brown*	LT	6- 2	235	Pittsburg, Kansas	Sr.	Math.
76	Eldon Danenhauer*	RT	6- 4	230	Clay Center, Kansas	Sr.	Ind. Arts
77	Pat Alexander*	RT	5-11	235	Paola, Kansas	Sr.	Math.
78	Fred Ambler*	LT	5-10	215	Chanute, Kansas	Sr.	Phys. Ed.
82	Don Starkey	LE	6- 2	187	Fulton, Mo.	Soph.	Phys. Ed.
83	Gary Hatfield*	RE	5-10	183	Lawrence, Kansas	Soph.	Phys. Ed.
85	Frank Ortolani	RE	6- 0	176	Huntington, N.Y.	Soph.	Soc. Sci.
86	Maurice Cotter	LE	6- 0	188	Kansas City, Kansas	Soph.	Phys. Ed.
87	Duane Trout	RE	6- 1	184	Galesburg, Kansas	Soph.	Ind. Arts
88	Bruce Roach*	LE	6- 2	195	Wichita, Kansas	Soph.	Phys. Ed.
89	Tom Gosch	RE	6- 2	189	Norwich, Kansas	Soph.	Phys. Ed.

\* Lettermen

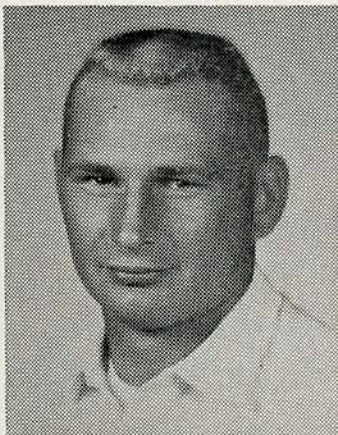

**ELDON DANENHAUER**  
Tackle, Clay Center  
Ind. Arts Major

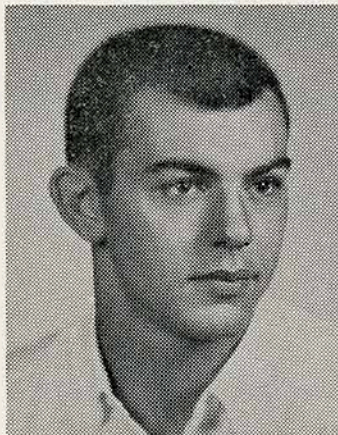

**MAC STEELE**  
Quarterback, Osawatomie  
Math. Major

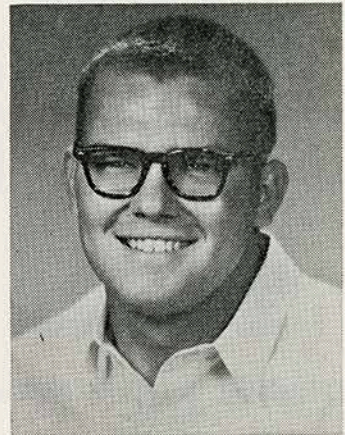

**RICHARD BEAL**  
Tackle, Fredonia  
Ind. Arts Major



**Sew 'Em  
Up Gorillas**

▼  
**We're in Stitches  
Backing You!**

▼  
**ANSHIRE  
GARMENT  
COMPANY**

101½ E. Kansas AD1-4150

---

Compliments of  
**COMMERCE  
ACCEPTANCE**

314 N. Bdwy. AD1-9250

---

**OUR BEST  
WISHES  
FOR  
A  
SUCCESSFUL  
SEASON**

▼  
**Bottenfield's  
INC.**

**Pittsburg Beauty & Barber  
Supply**

122 E. 3rd AD1-3050

**Congratulations  
Gorillas!**

**Sears Roebuck  
& Co.**

618 N. Bdwy. AD1-7900

---

**Support**

The  
Gorillas

•  
**SELL & SONS**

**HARDWARE  
APPLIANCES**

319 N. Bdwy. AD1-1650

---

**WARD-BOBBITT  
FUNERAL HOME**

306 S. Elm AD1-3600

---

Go Gorillas, Go

**CURLEYS DRIVE IN**

1516 S. Bdwy. AD1-3780

---

**Drunagel's Clo.**

•  
**MEN'S WEAR**

410 N. Bdwy. AD1-3060

Compliments of

THE  
**National Bank  
of Pittsburg**

▼  
Member F.D.I.C.

402 N. Bdwy. AD1-0600

---

**BEST OF LUCK GORILLAS  
STILWELL HOTEL**

707 N. Bdwy. AD1-4350

---

**GO GORILLAS**

**ALWAYS  
TOPS**

**K**

**O**

**A**

**M**

AD1-7200

"A Hotel of Comfort  
and Distinction"

**COFFEE SHOP**

Excellent Food

150 ROOMS

**HOTEL  
BESSE**

4th & Locust AD1-0350

COMPLIMENTS OF

**Barney's Pharmacy**  
425 N. Bdwy. AD1-5200

**TWO  
WINNERS**

**THE GORILLAS**  
and  
**JAYHAWK COAL**

▼  
**MACKIE  
CLEMENS**  
COAL CO.

502½ N. Bdwy. AD1-1050

**Best Wishes  
to  
THE GORILLAS**



COMPLIMENTS OF

**PEPSI-COLA  
BOTTLING CO.**

1211 N. Bdwy. AD1-3800

BOTH WINNERS

**Hubbard Supply  
INCORPORATED**

410 N. Locust AD1-3400

**WIN!**

**WIN!**

**WIN!**

**PITTSBURG  
AUTOMOTIVE**

503 N. Locust AD1-5850

Compliments of

**Harvest Brand Inc.**

101 N. Elm AD1-6700

White Wash 'Em, Gorillas  
We Are For You!

•  
**Pittsburg Laundry**

110 N. Bdwy. AD1-1380

**Win**

**Gorillas**

**Win**



COMPLIMENTS OF

**LEON'S  
Services**

722 North Broadway

**EMERSON'S**

For Hardware Needs

1310 S. Bdwy. AD1-6280

**Wholesale Fruits  
and**

**Vegetables**

•  
**FADLER  
PRODUCE**

112-14 N. Elm AD1-1200

# MEET THE 1959 GORILLAS

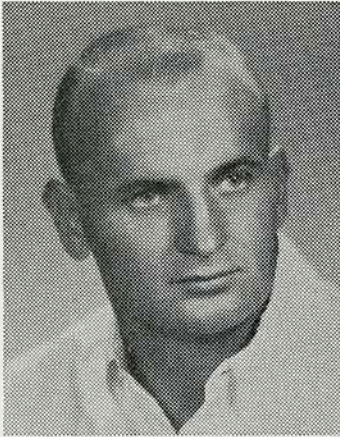

CHARLES SHELTON  
Halfback, Rolla, Mo.  
Phys. Ed. Major

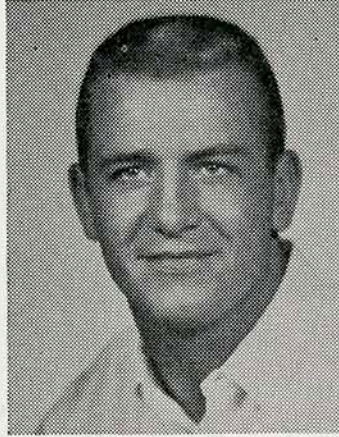

DICK COLLIVER  
Halfback, Coffeyville  
Bus. Adm. Major

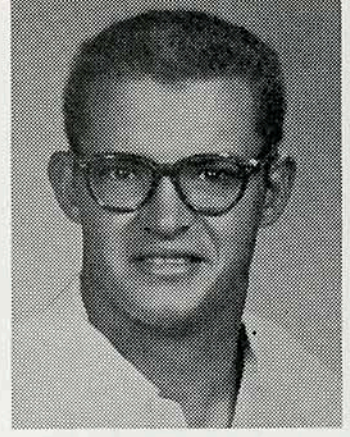

TOM GOSCH  
End, Norwich  
Phys. Ed. Major

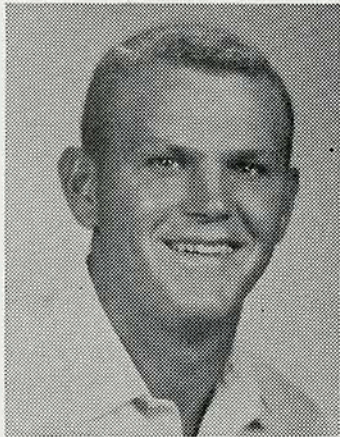

GLEN KARR  
Center, Paola  
Phys. Ed. Major

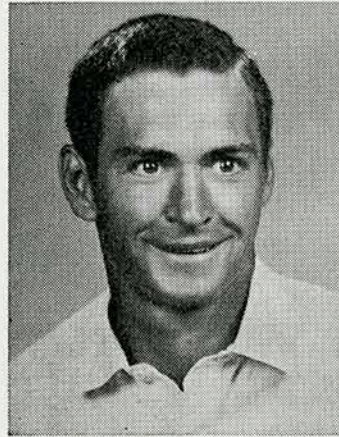

MICKEY HEATHERLY  
Quarterback, Picher, Okla.  
Phys. Ed. Major

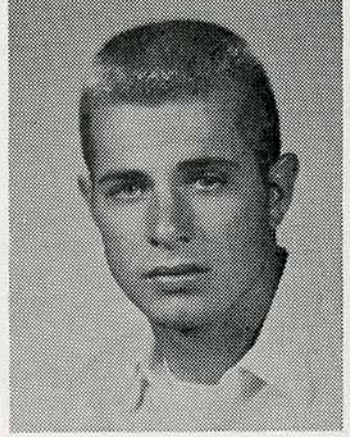

JERRY LOUTHAN  
Halfback, Haviland  
Phys. Ed. Major

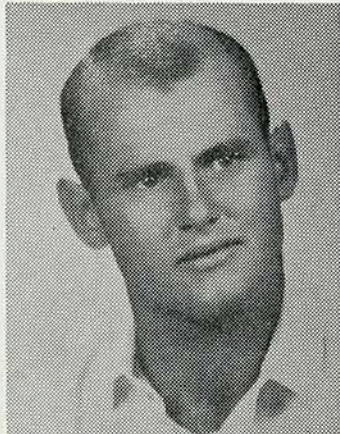

DON STARKEY  
End, Fulton, Mo.  
Phys. Ed. Major

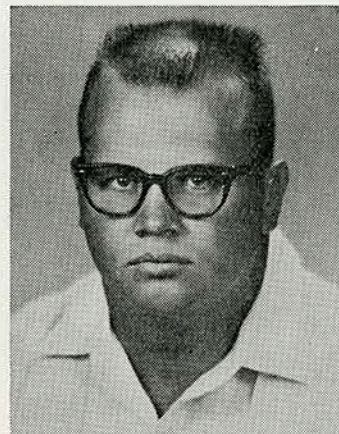

BILL BROWN  
Tackle, Pittsburg  
Math. Major

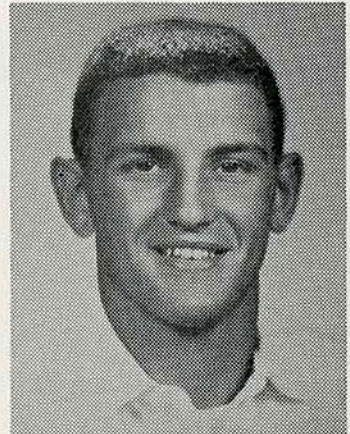

HARLAN HESS  
Tackle, Ardian, Mo.  
Ind. Arts Major

# MEET THE 1959 GORILLAS

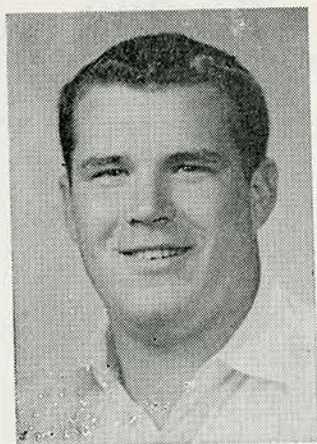

**PAT ALEXANDER**  
Tackle, Paola  
Math. Major

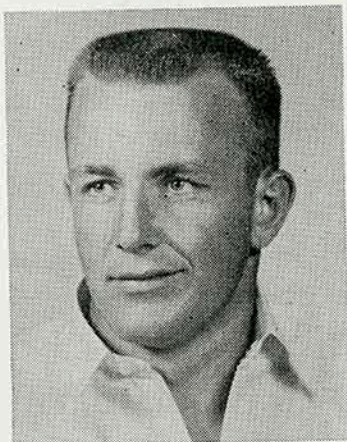

**GENE IRVIN**  
Guard, Appleton City, Mo.  
Phys. Ed. Major



**GARY SNADON**  
Fullback, Lockwood, Mo.  
Phys. Ed. Major

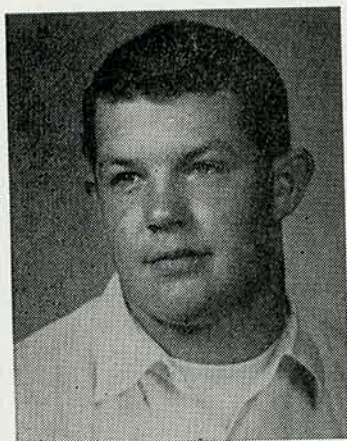

**ROBERT GORDON**  
Center, Kirkland, Wash.  
Bus. Major

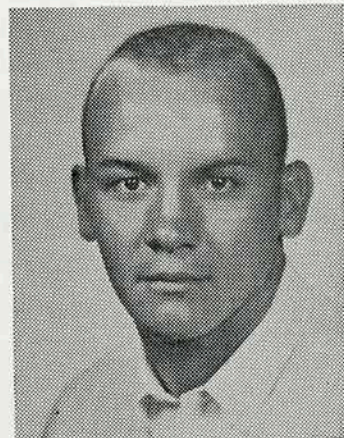

**PHIL VOGRIN**  
Quarterback, Kansas City  
Phys. Ed. Major

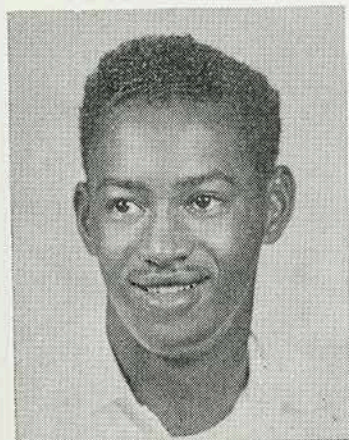

**EDDIE WEST**  
Halfback, Osawatomie  
Phys. Ed. Major

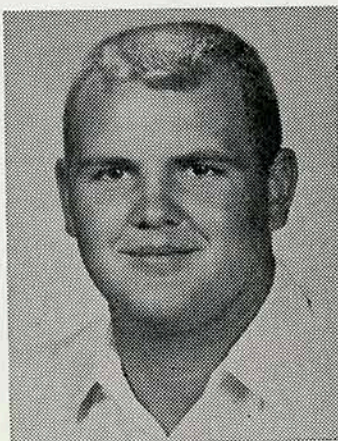

**JERRY ARCHER**  
Center, Sarcoxie, Mo.  
Phys. Ed. Major

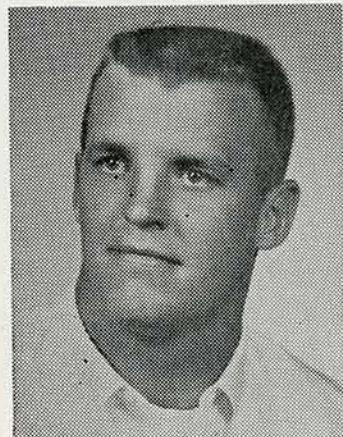

**MAURICE COTTER**  
End, Kansas City  
Phys. Ed. Major

WE BACK YOU  
GORILLAS

# OEHME BROS.

CONSTRUCTION

Bring Your Building  
Problems To Us

105 N. Elm AD1-6620

---

## WHEELER

Paint and Wallpaper

604 N. Bdwy. AD1-1330

---

For the  
Gorillas—



For you, too

See

# Bowlus School Supply

1015 N. Bdwy. AD1-3450

## BEST WISHES GORILLAS SMITH FUNERAL HOME

510 S. Bdwy. AD1-4700

---

FIGHT, GORILLAS, FIGHT

## Runyan Office Supplies

113 W. 4th AD1-0810

---

## Compliments of F. W. WOOLWORTH

607 N. Bdwy. AD1-1590

---

## BEST OF LUCK TO THE GORILLAS

## Metropolitan

Life Insurance

101 W. 4th AD1-5350

---

## BACK THE GORILLAS

FLOWERS FOR ALL  
OCCASIONS



## WRIGHT'S GREENHOUSE

412 S. Walnut AD1-6400

WE ARE  
ROOTING FOR  
A WINNER



## THE PITTSBURG MIDWAY COAL CO.

503 North Walnut  
AD1-5800

---

## TAYLOR Paint & Wallpaper Co.

Benjamin Moore Paints  
109 W. 4th AD1-0530

---

COMPLIMENTS  
OF

## FOODTOWN MARKETS

1, 2, 3

A Super Market

1806 N. Bdwy. AD1-5810

612 S. Bdwy. AD1-4780

312 W. 4th AD1-7420

**ALL SUCCESS**  
to the  
**GORILLAS**



**ARMA**  
**ELEVATOR**  
**COMPANY**

800 E. 14th AD1-5000

COMPLIMENTS

**Cremer Monuments**  
617 S. Bdwy. AD1-2360

**HIT 'EM AGAIN**  
**HARDER!**



**KANSAS GAS**  
**& ELECTRIC**

Serving This Area  
With Dependable Service

320 N. Bdwy. AD1-4000

**Fight, Gorillas**

Farmers' Insurance Group

**AUTO—TRUCK—FIRE**

**AUGUST RUA**

1504 N. Bdwy. AD1-6460

**OASIS CAFE**

Close To Campus

1616 S. Bdwy. AD1-9807

Gorillas, Clean 'Em!

Let Us Clean For You

**Bob's Textile**  
**Care Service**

1608 S. Bdwy. AD1-0650

Everything To Read

**FOGARTY NEWS**

418 N. Bdwy. AD1-3320

**COMPLETE STOCK**  
**SUPPLIES**

Mine-

Industrial-Contractors

**W. A. Thomas**  
**Supply Co.**

112 W. 3rd AD1-3070

Go Gorillas, Go

**FRIENDLY TAVERN**

802 S. Bdwy. AD1-9872

**PITTSBURG**  
**PUBLISHING**  
**COMPANY**



Newspapers every after-  
noon except Sunday and  
every morning except Mon-  
day, serving the Pittsburg  
district with full news cov-  
erage.



Featuring All Sports



Nearly Everybody is a  
Headlight-Sun reader.

701 N. Locust AD1-2600

Fight Gorillas, Fight

**AUTOMATIC**  
**TERMITE CONTROL**

506 S. Bdwy. AD1-6920

**Men's and Boys'**

**CLOTHING**

and

**SHOES**



**Coulter-**  
**McGuire**

508-510 N. Bdwy.  
AD1-0490

## NEW "GOLD AND CRIMSON"

The Booster is presenting the words to the new Alma Mater song, "Gold and Crimson" for the benefit of Alumni and fans who have not had the opportunity to sing or hear the revised version.

With the change of name from Kansas State Teachers College of Pittsburg to Kansas State College of Pittsburg, it was necessary for the song revision. Professor Markwood Holmes of the Music department, at the suggestion of President Axe, retired to his studio and proceeded with the composition which retains the meter and sentiment of the former Alma Mater written by Lena Martin Smith.

### GOLD AND CRIMSON

Lena Martin Smith      Markwood Holmes

On the plains of Southeast Kansas,  
 'Neath an ever cloudless sky,  
 Far away from surging ocean,  
 And the storbird's plaintive cry;  
 With her prairies rolling Westward,  
 Where the Redmen once roamed free,  
 With her ensign proudly waving,  
 Stands our own K. S. C.

#### Chorus

Let us greet the Gold and Crimson,  
 With a strong and cordial cheer;  
 Let our hearts be ever loyal,  
 To our Alma Mater dear.  
 We her faithful sons and daughters,  
 For our college proudly stand,  
 May we ever sing her praises,  
 Let them ring throughout the land;  
 We will hold aloft her banner,  
 Loyal and true we'll always be,  
 To our school and to her colors,  
 Hail to thee, K. S. C.

### PITT STATE RECORD WITH OPPONENTS

	Won	Lost	Tied	Points	First Met
Springfield	17	10	3	444-248	1909
Warrensburg	13	3	2	325-142	1916
Rolla	11	4	1	259-246	1914
St. Benedict's	15	6	1	437-164	1922
Fort Hays	16	9	6	346-223	1925
Washburn	15	12	1	417-283	1921
Emporia	16	23	1	461-544	1915
Omaha	0	0	0	0-0	1959
Tahlequah	8	8	1	301-235	1912

## 1958 CIC STANDINGS

	WON	LOST	TIED
St. Benedict's	5	0	
Pittsburg State	3	2	
Fort Hays State	2	2	1
Emporia, KSTC	2	2	1
Washburn	2	3	
Southwestern	0	5	

## 1958 ALL-CIC TEAM

### First Team

- E Francis Leikam, St. Benedict's, junior
- E Tom Waller, St. Benedict's, senior
- T George Tardiff, St. Benedict's, senior
- T Ed Oswald, St. Benedict's, senior
- G George Worley, St. Benedict's, senior
- G Dennis Stegman, Fort Hays, junior
- C Jerry Jurczak, St. Benedict's, senior
- B Mark Flynn, St. Benedict's, senior
- B Jerry Mohlman, St. Benedict's, senior
- B Fred Finder, St. Benedict's, senior
- B Jim Purslow, St. Benedict's, senior

### Second Team

- E Wayne Burnett, Pitt, senior
- E Virgil Pryor, Pitt, sophomore
- T Bob Allen, Pitt, senior
- T Charles Stahl, Fort Hays, senior
- G John Levra, Pitt, senior
- G Autrey Calloway, Emporia, senior
- C Les Kelley, Washburn, senior
- B Paul Schleicher, Pitt, senior
- B Larry Elliott, Washburn, senior
- B Ralph Naegle, Emporia, sophomore
- B Chuck Vernon, Fort Hays, junior

## 1958 PITT INDIVIDUAL STATISTICS

	Yds.			Pass			Pts.
	Tries	Net	Avg.	Att.	Com.	Yds	
Harold Toevs	12	58	4.8	0	0	0	6
Charles Hinton	58	270	4.7	0	0	0	6
Wayne Burnett*	3	14	4.7	0	0	0	12
Eddie West	100	431	4.3	2	1	6	36
Paul Schleicher	149	592	4.0	8	3	56	31
Virgil Pryor*	1	4	4.0	0	0	0	0
Charles Norris*	74	269	3.6	3	1	20	18
Gary Snadon	66	235	3.6	0	0	0	6
Bob Speedy*	5	10	2.0	0	0	0	6
Jack Scofield*	23	40	1.7	27	20	96	0
Lynn Pollock*	46	72	1.6	24	10	145	0
Ray Laing	15	-13	-1.0	29	12	185	0
Mickey Heatherly	2	-9	-4.5	20	9	130	0
Bruce Roach	0	0	0	0	0	0	6
Archie Ringgenberg	0	0	0	0	0	0	6
Tom Miller*	0	0	0	0	0	0	15
John Levra*	0	0	0	0	0	0	6
PITT STATE	555	1,973	3.6	115	56	638	154
Opponents	374	1,565	4.2	139	53	804	182

\*Not Returning

# GORILLA BOOSTERS

The following firms and individuals have cooperated with the Athletic Council in making this program and the page ad in the Pittsburg Headlight and Sun possible. Their spirit and friendliness as well as all advertisers represented in this program are worthy of your support and patronage.

Arma Elevator Co.  
 Abbe Deruy Maytag Co.  
 August Rua Ins. Agcy.  
 Beasley's Tire & Motor Co.  
 Besse Hotel  
 Bob's Textile Care Service  
 Bottenfield's Inc.  
 Bowlus School Supply  
 Bud's Jewelry  
 (Bud Benelli 720 N. Bdwy)  
 Brenner's Mortuary  
 Brinkman's Flowers  
 Cline Motor Co.  
 (DeSoto-Plymouth Since 1929)  
 Coca-Cola Bottling Co.  
 Cook Paint & Varnish Co.  
 Cozy Theatre  
 (Pittsburg's Popular Price Theatre)

A. J. Cripe Bakery  
 Decker Ins. Agcy., In.  
 Drunagel Clothing Co.  
 Deruy-Albertini Furn Co.  
 Dryer's Shoe Store  
 Ellsworth Undertaking Co.  
 Fadler Produce Co.  
 First State Bank of Pittsburg  
 Freeto Const. Co.  
 Fieldcrest Supperette Market  
 Firestone Stores  
 Gas Service Co.  
 Gragg B. M. Typewriter Co.  
 General Machinery Co.  
 Goodyear Service Store  
 Goodrich, B.F. Co.  
 Gutteridge Pharmacy  
 Harry's Cafe  
 Helen Maletz Ins. Agcy.

The Headlight-Sun  
 Home Food Lockers & Appliances  
 Hull & Dillon Packing Co.  
 International Paper Co.  
 Jim's Steakhouse  
 Jones Store  
 Lindburg Drug Store  
 Long-Bell Lbr. Co. Div.  
 Mackie-Clemens Fuel Co.  
 Maynard Angwin Ins. Agcy.  
 Meadow Gold Dairy  
 Midwest Auto Stores  
 Miller's Studio  
 Montgomery Ward & Co.  
 The National Bank of Pittsburg  
 Naylor-Quinn Funeral Home  
 Otto's Cafe  
 Oasis Cafe

Oldham's Dairy  
 Otto-Way Drive-In  
 Pepsi-Cola Bottling Co.  
 Pittsburg Ice Cream Co.  
 Panneck, Walt—Men's Wear  
 Pittsburg Transfer Co.  
 S. A. Rose Iron and Metal Co.  
 Ruff's Music Shop  
 Saia's Furn. & Appl.  
 Smith Funeral Home  
 Stilwell Hotel  
 W. A. Thomas Supply Co.  
 Tower Cafe  
 Ward-Bobbitt Funeral Home  
 Western Auto Stores  
 Ernie Williamson Music House  
 Wright's Greenhouse

## K.S.T.C. Athletics

The Athletic Council appointed by the President is charged with the responsibility for carrying out the Athletic program of the College. They have many responsibilities such as stadium decoration, arrangement for concessions, tickets, seat reservations, press box, guards, half-time activities, etc.

Coach John Lance is chairman of the committee responsible for the Gorilla Booster and Laurence G. Cutler is the editor. Refer publication matters to the Athletic Council, Phone AD 1-7000

## COMPLIMENTS

Frontenac

**Menghini Bros. Packing Co.**

ADI-7050

**GO,  
 GORILLAS  
 MILLER'S**

**The Complete  
 PHOTOGRAPHY  
 STORE**

506 N. Bdwy. AD1-3350

**BEST OF LUCK GORILLAS**

**Williamson Music House**  
 408 N. Bdwy. AD1-2380

**Here's To Success,  
 GORILLAS!  
 COOPER  
 SUPPLY CO.**

For All Plumbing Needs

201 N. Joplin AD1-3110

**Go Gorillas!  
 KIRK & SONS**

307 N. Bdwy. AD1-6430

**COMPLIMENTS**

**American Service Co.**  
 510 E. Sixth AD1-0480

**TOOLS &  
 Industrial Equipment  
 PIPES & FITTINGS**

Established Since 1914

**General  
 Machinery Co.**

202 N. Bdwy. AD1-1550

Go Gorillas, Go

**Z. & S. IMPLEMENT**

1005 E. 4th AD1-3820

**JONES DRIVE IN**

Good Things To Eat

915 W. 4th AD1-2250



It's what's up front  
that counts!



Only Winston has  
**FILTER-BLEND** up front!

FILTER-BLEND

HERE ...

means better smoking

HERE!

If you're a Winston smoker, you *know* that the big difference in filter smoking is *ahead* of the filter. It's FILTER-BLEND, the Winston secret of tobaccos specially selected and specially processed for *filter smoking*. FILTER-BLEND up front is a mighty good reason for *anybody* to smoke Winston. So, next time you buy cigarettes, enjoy America's best-selling filter cigarette!

R. J. REYNOLDS TOBACCO CO., WINSTON-SALEM, N. C.

**WINSTON TASTES GOOD** like a cigarette should!