

Pittsburg State University

## Pittsburg State University Digital Commons

---

The Kanza, 1910-2010

Yearbooks, 1910-2010

---

1961

### The Kanza 1961

Kansas State College of Pittsburg

Follow this and additional works at: <https://digitalcommons.pittstate.edu/kanza>

---

#### Recommended Citation

Kansas State College of Pittsburg, "The Kanza 1961" (1961). *The Kanza, 1910-2010*. 17.  
<https://digitalcommons.pittstate.edu/kanza/17>

This Book is brought to you for free and open access by the Yearbooks, 1910-2010 at Pittsburg State University Digital Commons. It has been accepted for inclusion in The Kanza, 1910-2010 by an authorized administrator of Pittsburg State University Digital Commons. For more information, please contact [digitalcommons@pittstate.edu](mailto:digitalcommons@pittstate.edu).



1961 KANZA

KANSAS STATE COLLEGE  
PITTSBURG, KANSAS

# KANZA

ECONOMICS  
ART ENGL  
PSYCHOLO  
MS THEAT  
CHEMISTE  
ON SOCIO  
SCIENCE A  
ME 1961 BIC  
MATHEM  
AGE LITER



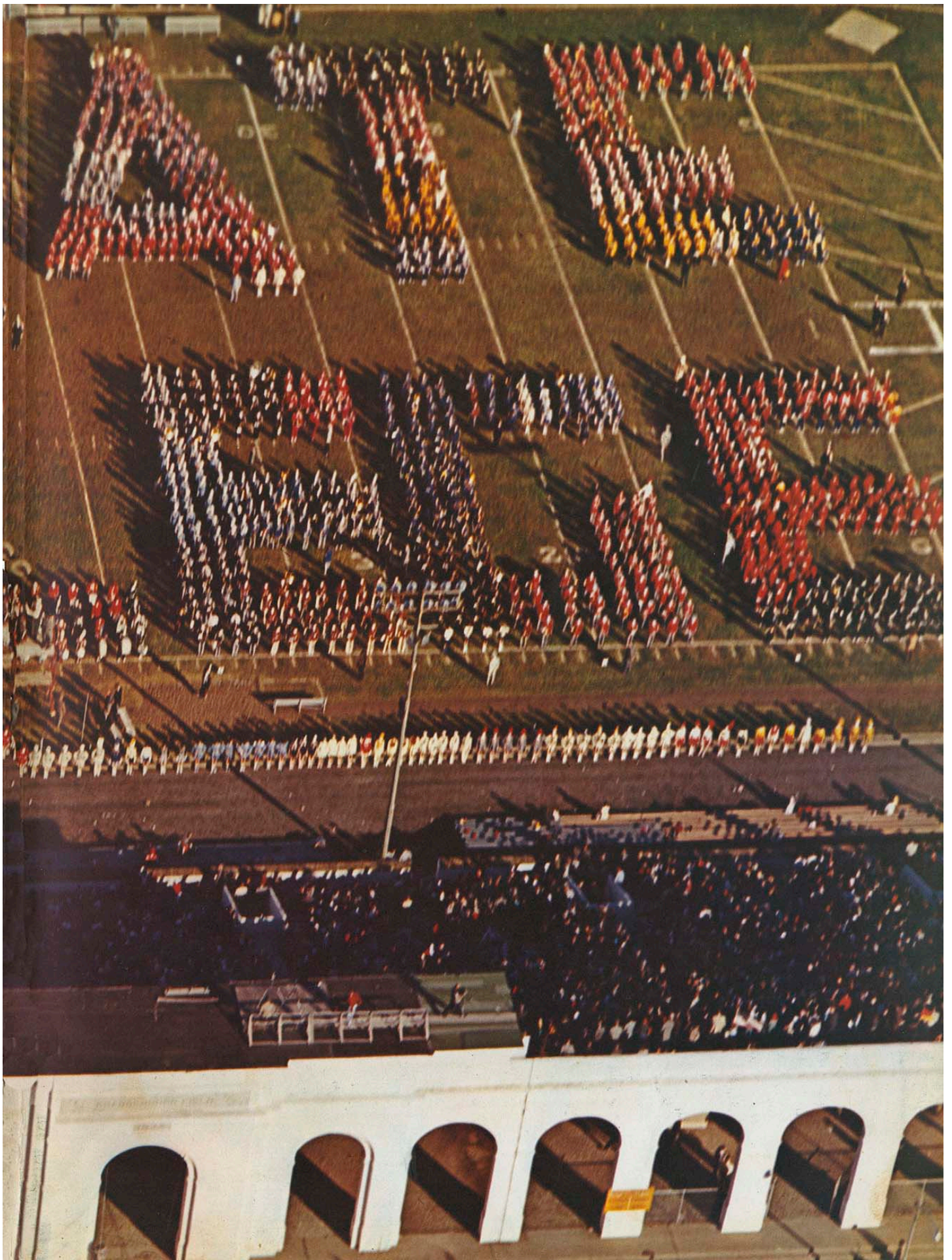



**PUBLIC INFORMATION  
KANSAS STATE COLLEGE OF PITTSBURG  
PITTSBURG, KANSAS**

**1961 kanza**

Published annually by the Students of  
Kansas State College of Pittsburg

Volume 52

**STAFF**

Editor . . . . .	Tom Cameron
Business Manager . . . . .	Charles Thomison
Assistant Editor . . . . .	Max Sullins
Assistant Business Manager . . . . .	Gene Poland
Homecoming Editor . . . . .	Beverly Werbe
Sports Editor . . . . .	Timotheia Lukon
Assistant Sports Editor . . . . .	Luanna Divine
Assistant Sports Editor . . . . .	Terre Kirk
Organizations Editor . . . . .	Barbara Thomison
Assistant Organizations Editor . . . . .	Barbara Etter
Assistant Organizations Editor . . . . .	Sue Cortner
Sororities Editor . . . . .	Karen Spicer
Fraternities Editor . . . . .	Gary R. Smith
Faculty Editor . . . . .	Carolyn Bizal
Class Panels Editor . . . . .	Valerie Squires
Assistant Class Panels Editor . . . . .	Lila Joseph
Assistant Class Panels Editor . . . . .	Mary Ann Meade
Special Assistant . . . . .	Michael McMullen
Special Assistant . . . . .	Olivia Steele
Index Editor . . . . .	David Barnhill
Secretary . . . . .	Barbara Guinn
Cover Designer . . . . .	Rosemary Bayles
Photographer . . . . .	Chuck Thomas
Sponsor . . . . .	Dr. Henry Bagley



DENBURG S  
KANSAS ST  
RUSS HALI  
G STATE CO  
PORTER LI  
COLLEGE C  
CARNEY HA  
RARY KANS  
STADIUM  
LL PITTSBURO



1961



PUBLIC INFORMATION  
KANSAS STATE COLLEGE OF PITTSBURG  
PITTSBURG, KANSAS

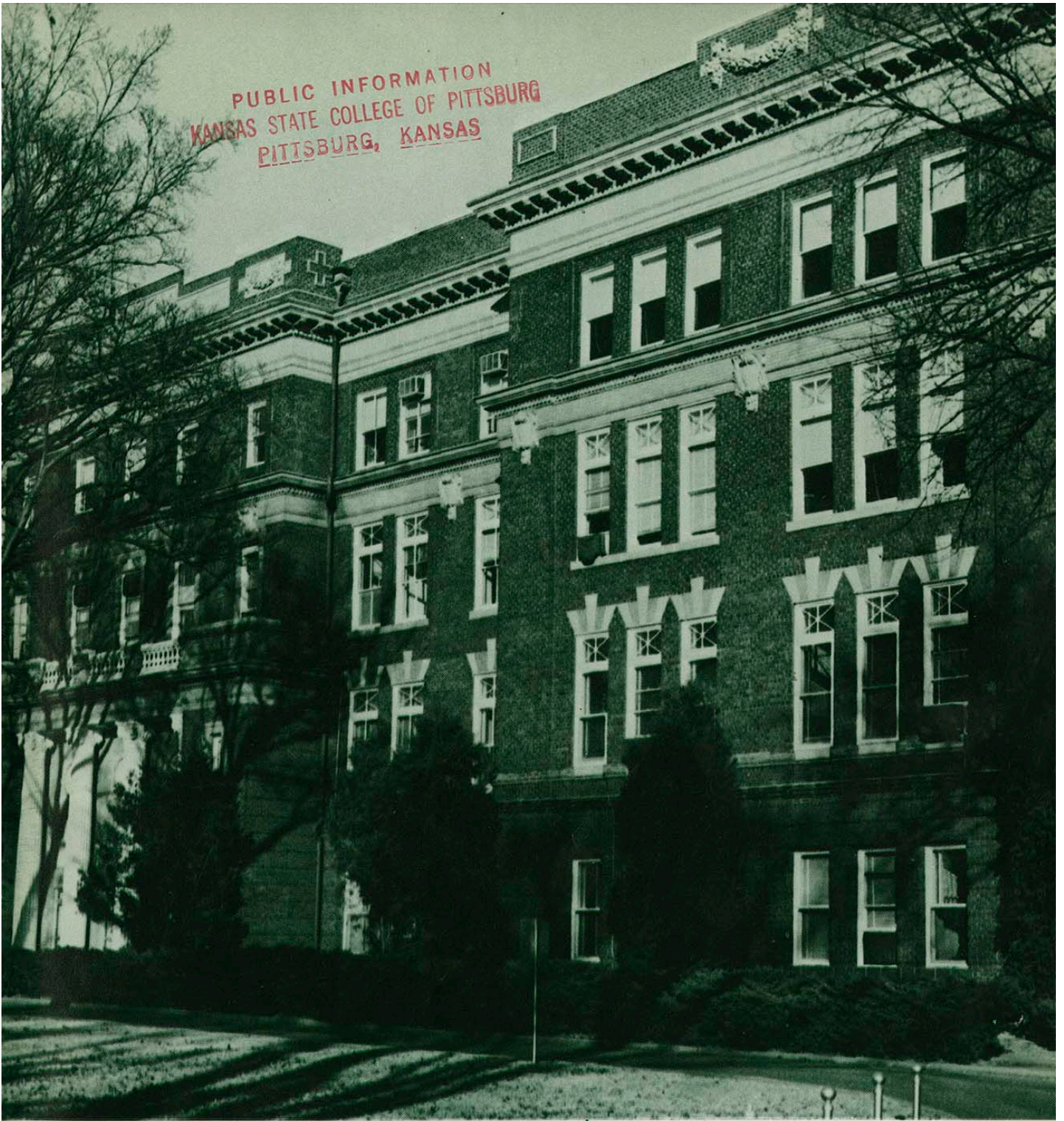

KANZA Mc C  
G KANSAS BI



# college makes visible progress . . .

Progress in higher education is not always as visible as it has been during the past year at Kansas State College of Pittsburg. With a large increase in enrollment, an increase in the size of the faculty, and the construction of two buildings and an addition to another, it has become apparent that the former "teachers college" is growing up.

The Education building, a three-story brick structure costing some \$475,000, is to contain fourteen class rooms, twenty double offices, one main department office, two conference rooms, one curriculum laboratory, one psychology laboratory, a research room, storage room, a faculty lounge, and a student lounge. The building, which is to be the location of the Education and Psychology department, will face south on Cleveland street, ninety-six feet north of the sidewalk, and will extend back for one hundred and twenty-five feet.

The three-story, \$700,000 addition to the Stu-

dent Center will enable the Grill to hold a capacity of four hundred persons in comparison with the present eighty-five person capacity. The addition will also house more student offices and meeting rooms, additional cafeteria conveniences, a small ballroom, additional game areas, more small lounges and dining rooms, a browsing library, a music listening room, more entrances, and the College Book Store. The structure will extend sixty-six feet east of the present building and will bring the size of the Student Center to two hundred and thirty-six feet in length.

The serious student housing problem of recent years will be somewhat reduced with the opening of Nation Hall. The four-story, \$450,000 dormitory will, upon completion, house one hundred and twenty-six women and is being constructed south of East Hall. The building is being named for Odella Nation, former College faculty member.

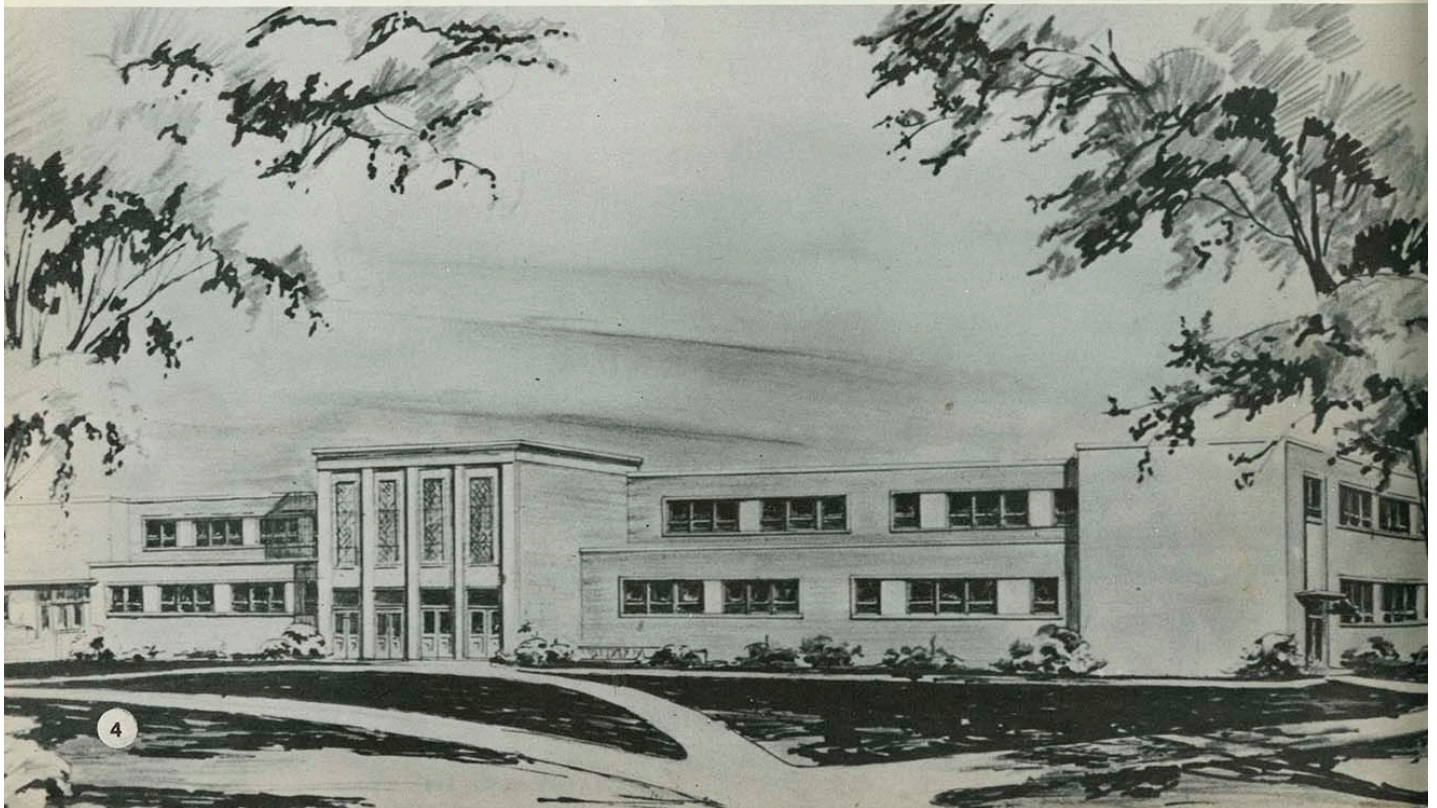



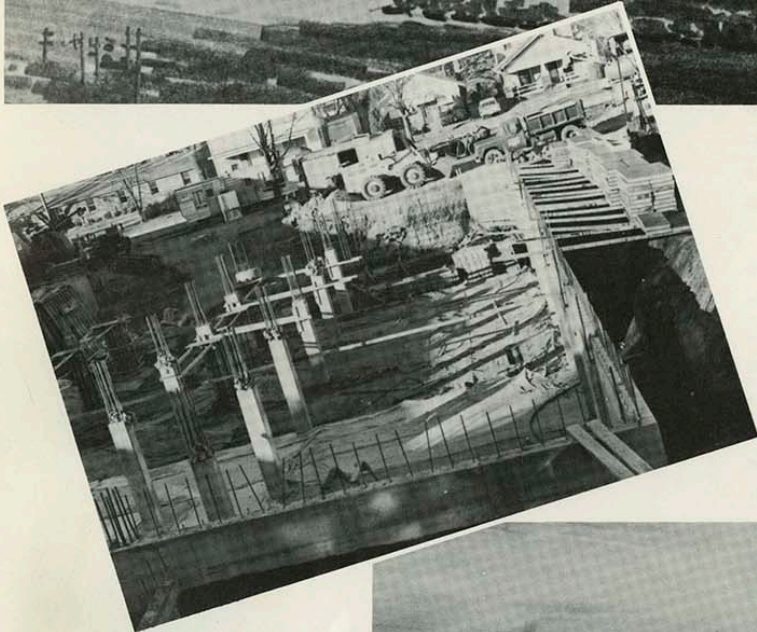
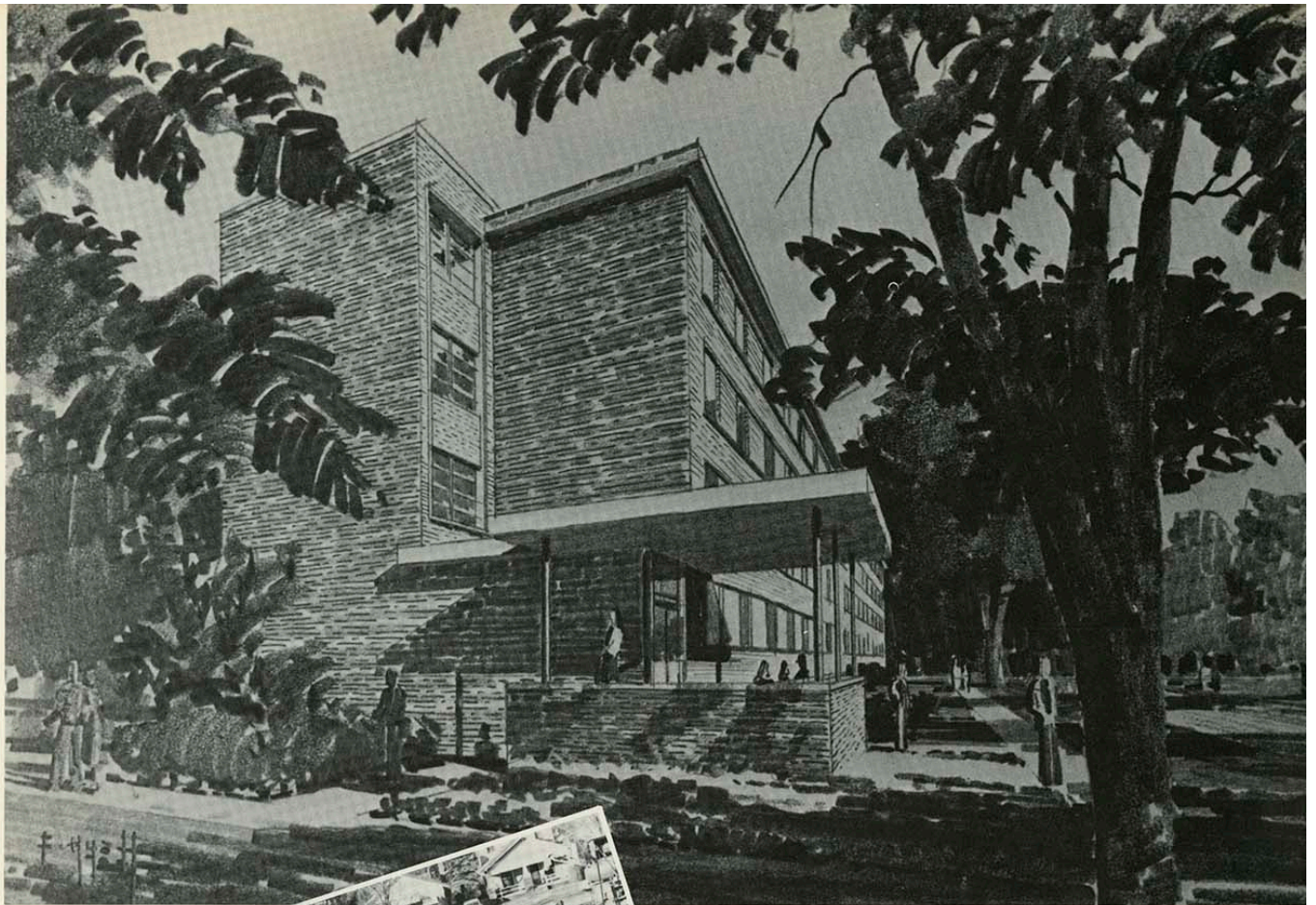

*Opposite page: artist's drawing showing view from the Oval of the addition to the Student Center.*

*Above: artist's drawing of Nation Hall, new women's dormitory.*

*Left: the Education building as it looked in January, 1961.*

*Below: artist's drawing of Education building.*

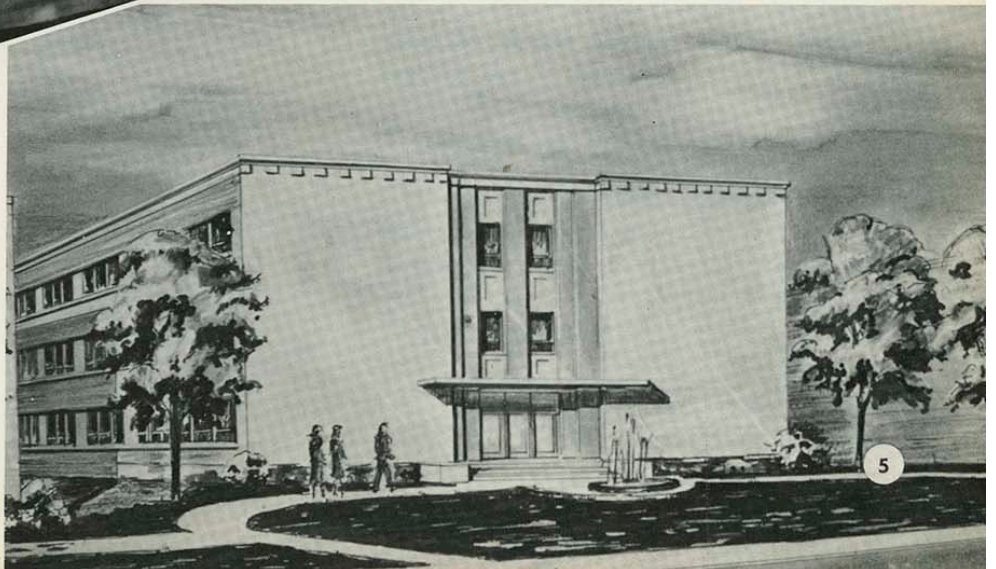





## foreword . . .

A yearbook must be many things to many people. This the staff of the 1961 KANZA has learned, if nothing else. To the students it must be a book of memories; it must be as accurate a record as possible of a year of college life. To the faculty it must picture them as they appeared fifteen years ago, not as they appear now. To the parents it must portray their sons and daughters as studying constantly and looking very intelligent. To the prospective students it must depict college as a four-year party. And to the administration all this must be done within the budget.

We of the staff have done our best to live up to most of these varied expectations, and we have added a few of our own. Like all yearbook staffs we wished to produce the biggest and best book in the college's history. Whether or not we have succeeded remains to be seen.

Among the projects we undertook to broaden the scope of the KANZA, three stand out: individual pictures of virtually every faculty member, a new and enlarged "features" section, and the commemoration of the Kansas Centennial. It was felt that the absence of the faculty from recent KANZAS was unfortunate and that since they are very much a part of the life of the college, they should be represented in the college yearbook.

The "features" section was revived and enlarged in order to more accurately and more interestingly depict the progress of the year. It is our hope that this section will capture the events and the spirit of the past year.

Finally, this is an historic year for the state of

Kansas—her one hundredth birthday. We felt that we should in some way pay tribute to the state and it was this feeling that brought about the division pages in this KANZA. The pictures are as varied as is Kansas. They portray everything from buffalo, which still graze in some areas of the state, to the birthplace of Dwight D. Eisenhower, to an aerial view of the Kansas turnpike. We have combined these photographs in an attempt to depict the many aspects of Kansas' past and present.

We hope that in our efforts to produce a yearbook which will be meaningful to as many people as possible, we have included you.



table of contents

page - 8

ETBALL COI  
S DANCES  
Y MUSICALS  
PLAYS WORL  
AL SPRING S  
CONFERENC  
ING FALL W  
SUMMER S  
NCES FEATURES HOMECOMI  
CONCERTS FOOTBALL BASKE

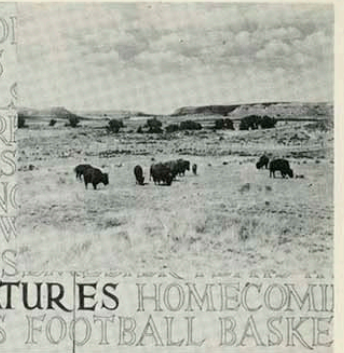

page - 46

HING RIFLI  
ATHLETIC  
OOTBALL B  
THEATRI  
ALL GAME  
TY PERSH  
RIFLES HO  
ES COLLEG  
NCES ACTIVITIES PARADE  
ROYALTY HOMECOMING PA



page - 96

NTAL GOVI  
SOCIAL REI  
REEK RESI  
GOVERNMI  
HONORAR  
RELIGIOUS  
Y SOCIAL  
RESIDENT  
DUS ORGANIZATIONS RELI  
DEPARTMENTAL GOVERN



page - 188

RAMA EDU  
STUDENTS  
TAGE CHIE  
I FACULTY  
SCIENCE A  
ADMINISTR  
HEORY CON  
T AMERIC  
LOGY ACADEMICS PSYCHO  
PUBLICATIONS MATHEMAT



page - 266

ENBURG S  
KANSAS ST  
RUSS HALL  
STATE COL  
PORTER LI  
COLLEGE C  
CARNEY H  
RARY KAN  
DIUM ADVERTISING MCGRAY  
LL PITTSBURG KANSAS 73R





NETBALL COI  
TS DANCES  
E MUSICALS  
PLAYS WOR  
AL SPRING S  
CONFERENCE  
MING FALL W  
SUMMER S  
NCES **FEATUR**  
CONCERTS FOC

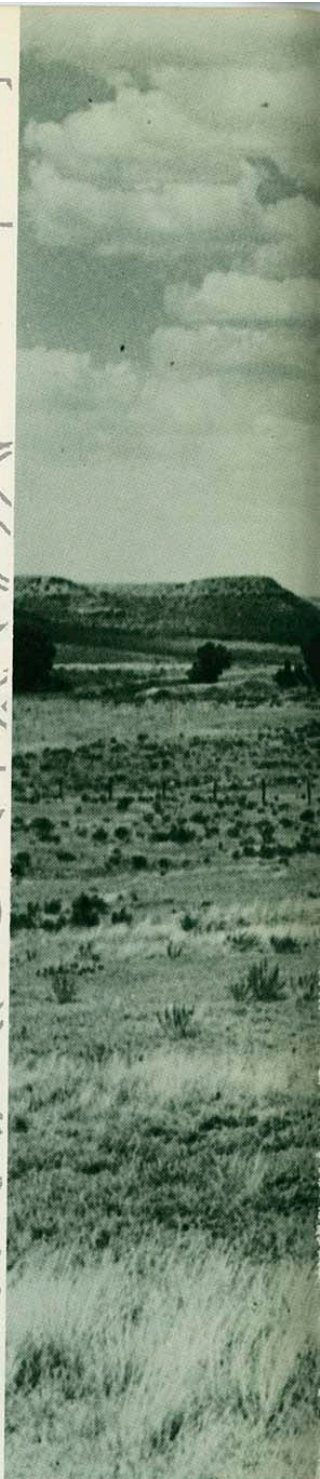



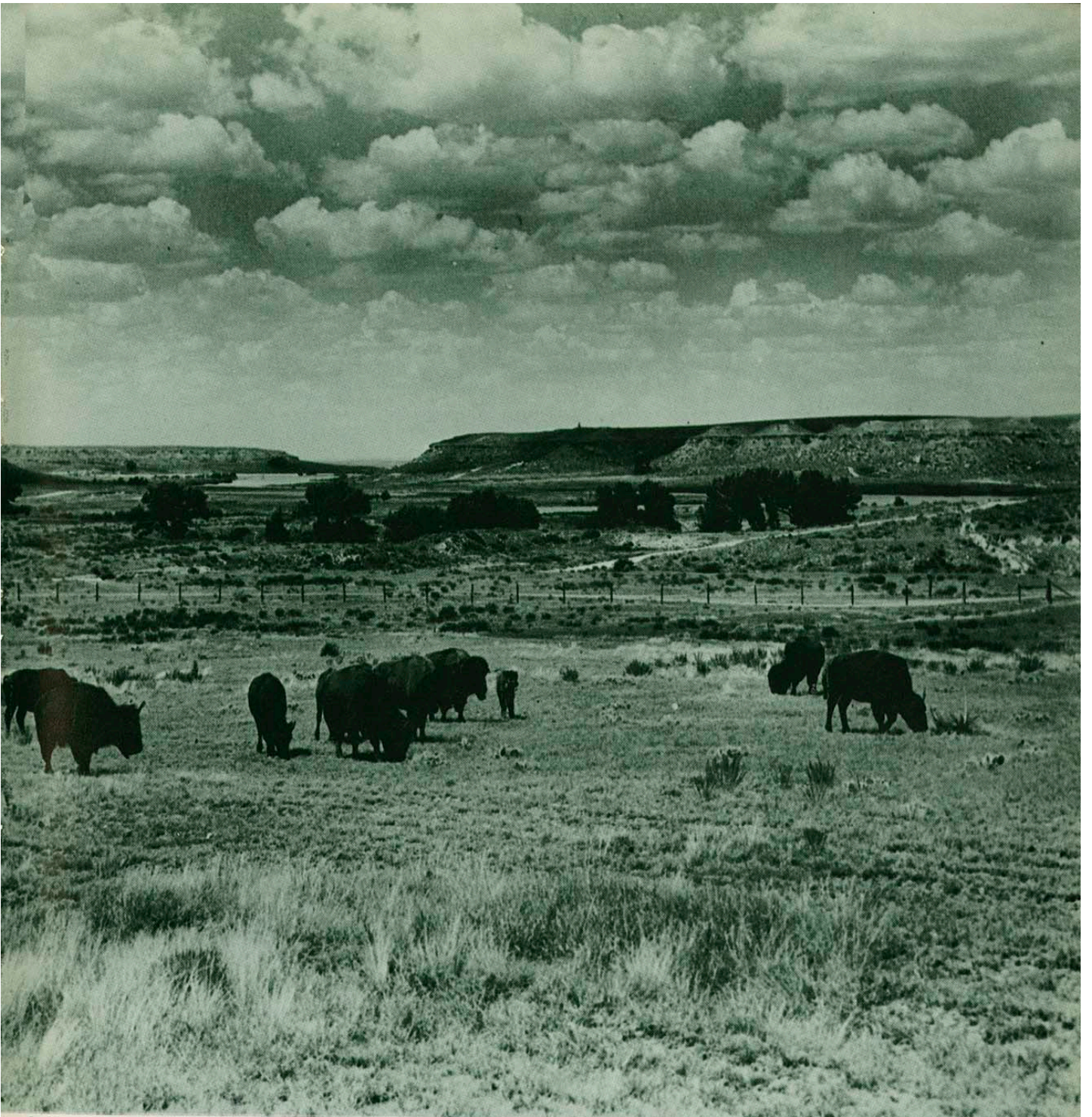

ES HOMECOMI  
OTBALL BASKE



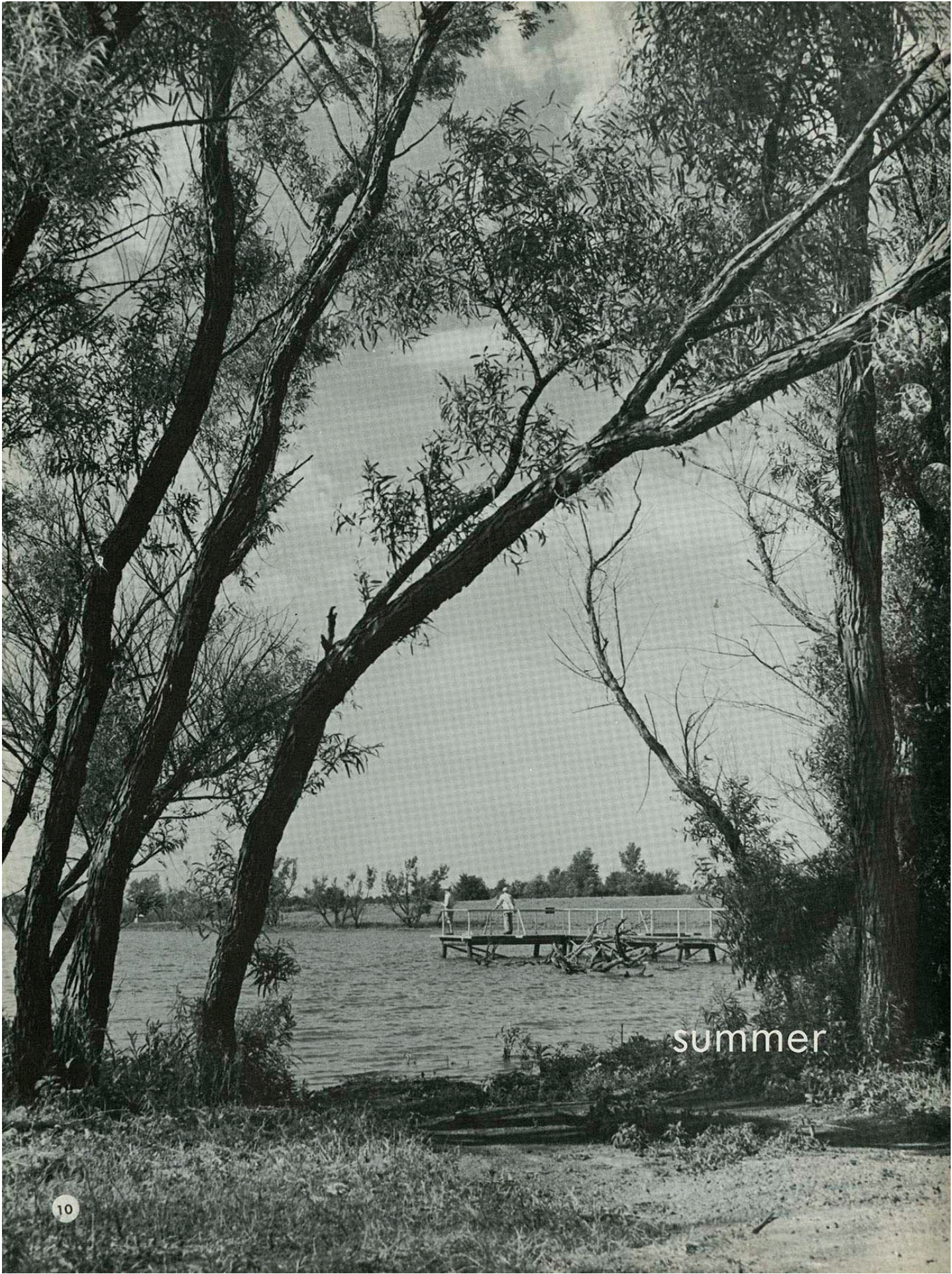

summer





PRESIDENT AXE speaking at the baccalaureate dinner

The three-day graduation weekend was brought to a close by commencement exercises on the evening of June 6, in Brandenburg Stadium. Citations for meritorious achievement were given to Walter Shepeard and Jane Carroll, K.S.C. alumni.

A baccalaureate dinner was held for graduating seniors and their friends and relatives on June 5, in the Student Center.

## graduation time arrives...



GRADUATION line



JANE CARROLL cited

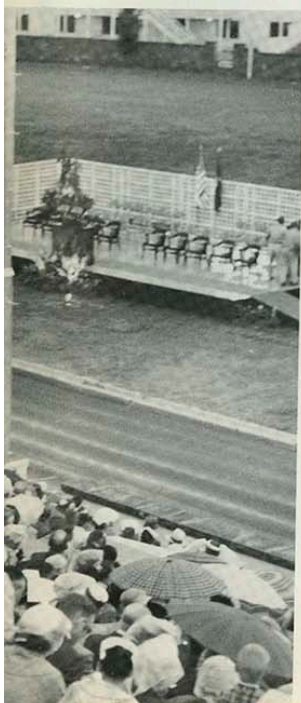





From June 28th to August 6th a season of comedy was presented in an intimate arena style by the company of the Tent-by-the-Lake Summer Playhouse. The tent was a gaily decorated 40 x 60 foot theatre-in-the-round with a seating capacity of 350. In all, six plays were presented: "The Girls in 509," "The Gazebo," "Once More, with Feeling," "Born Yesterday," "The Boy Friend," and "Life with Father."

The company were Rosemary Bayles, resident artist; Peter Beatteay; Marlene Brown; Ruth Bloomcamp; Harrold Bush; Tom Cameron, business manager; Jerry Davis, shop foreman; Becky Eakins, properties mistress; Linda Eberly; Bobbie Gay; Linda Gold; James Jones; Seth McClintock; Diane Mitchell; C. H. Parker; Ken Roberts, director; Maurice Roberts, lighting technician; Mary Dell Sharp; Dave Siever; Barbara Spriggs, costumer; Robert Strack; Carl Wofford, tent foreman.

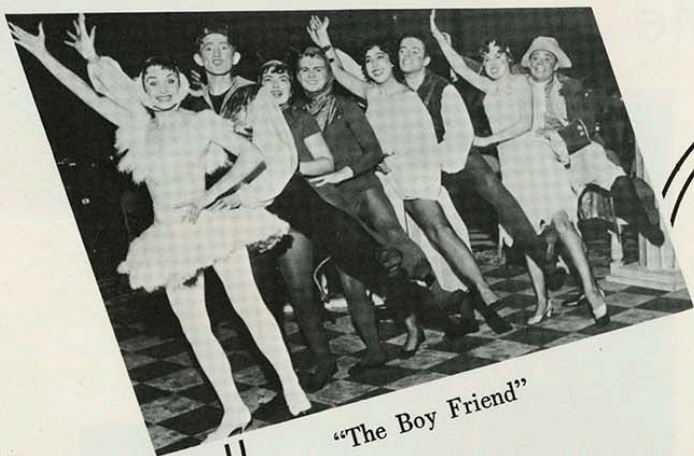

"The Boy Friend"



"The Gazebo"

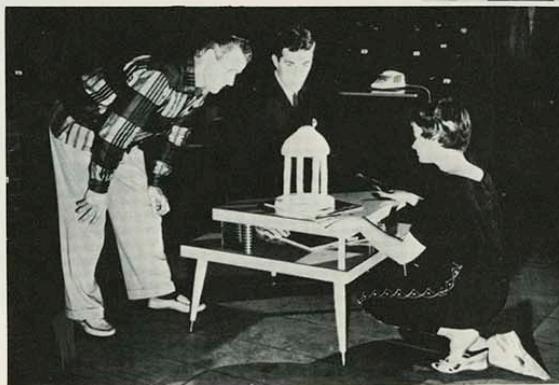





"Once More, with Feeling"



summer players entertain



"The Girls in 509"



"Born Yesterday"





# new students take tests...



Each summer, preview sessions are held for those students who will be new on campus in the fall. These students take aptitude and achievement examinations, confer with department heads, arrange for housing, and become somewhat acquainted with the campus. This summer, these students attended a dinner in the ballroom and performances at the summer theater.

A rush week was also held by the sororities for those girls interested in going "Greek."

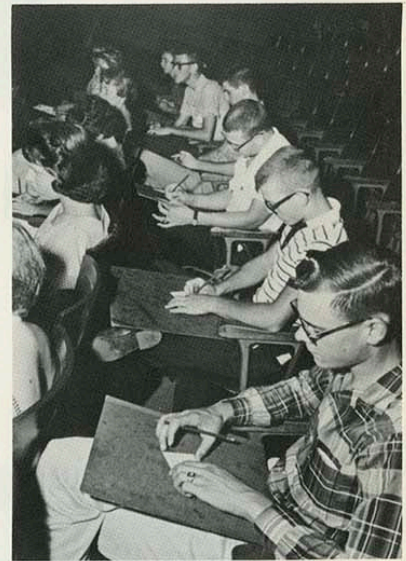

GREEK RUSH week

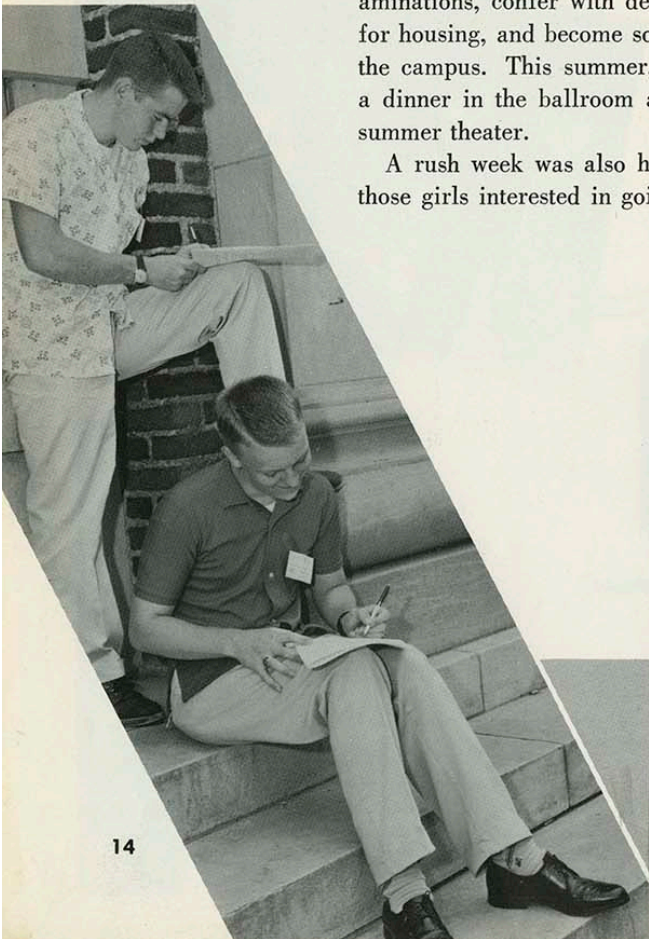





## campus remains academic...

The K-State campus remains academic throughout the summer with classes and workshops. The "Education for International Understanding and Cooperation" workshop was led by Dr. Edgar L. French, senior lecturer in education at the University of Melbourne in Australia. A public relations workshop was also offered to the summer students.

To make hot summer class days a little cooler and more enjoyable, coffee-coke sessions were provided in the Student Center ballroom. On one occasion, 35 gallons of coffee, 400 cokes, and nearly 1,000 doughnuts were served.





# campus activities continue . . .



ANNUAL BOOK exhibit



GORILLA BOOSTER breakfast

The college was host to many activities throughout the summer. On June 28 and 29 the Kansas Bookmen's Association Annual Book Exhibit was set up in the ballroom of the Student Center. Company salesmen were present to talk to those interested in special textbooks. Also, coaches and interested townspeople attended the annual Gorilla Booster breakfast. This breakfast is the kickoff to a fund raising drive for football scholarships. In addition, the music department sponsored a music festival for high school youth of the surrounding area. One-hundred talented students were given this supplemental music training.

Many took advantage of the opportunity to go to Starlight Theater. Those students wishing to see "Rose Marie" purchased reserve tickets in the business office and rode to Kansas City in college buses.

TRIP TO Starlight



STUDENT MUSIC festival





Each summer the college sponsors a watermelon feed for families of faculty and students. This year the feed was held July 27 at the college lake. President Axe led the department and administrative heads in the slicing of over 4000 pounds of watermelon. This procedure of slicing melons has been a tradition on the summer K-State campus for many years.

The feed was preceded by a performance of the college band.

faculty slice  
watermelon.





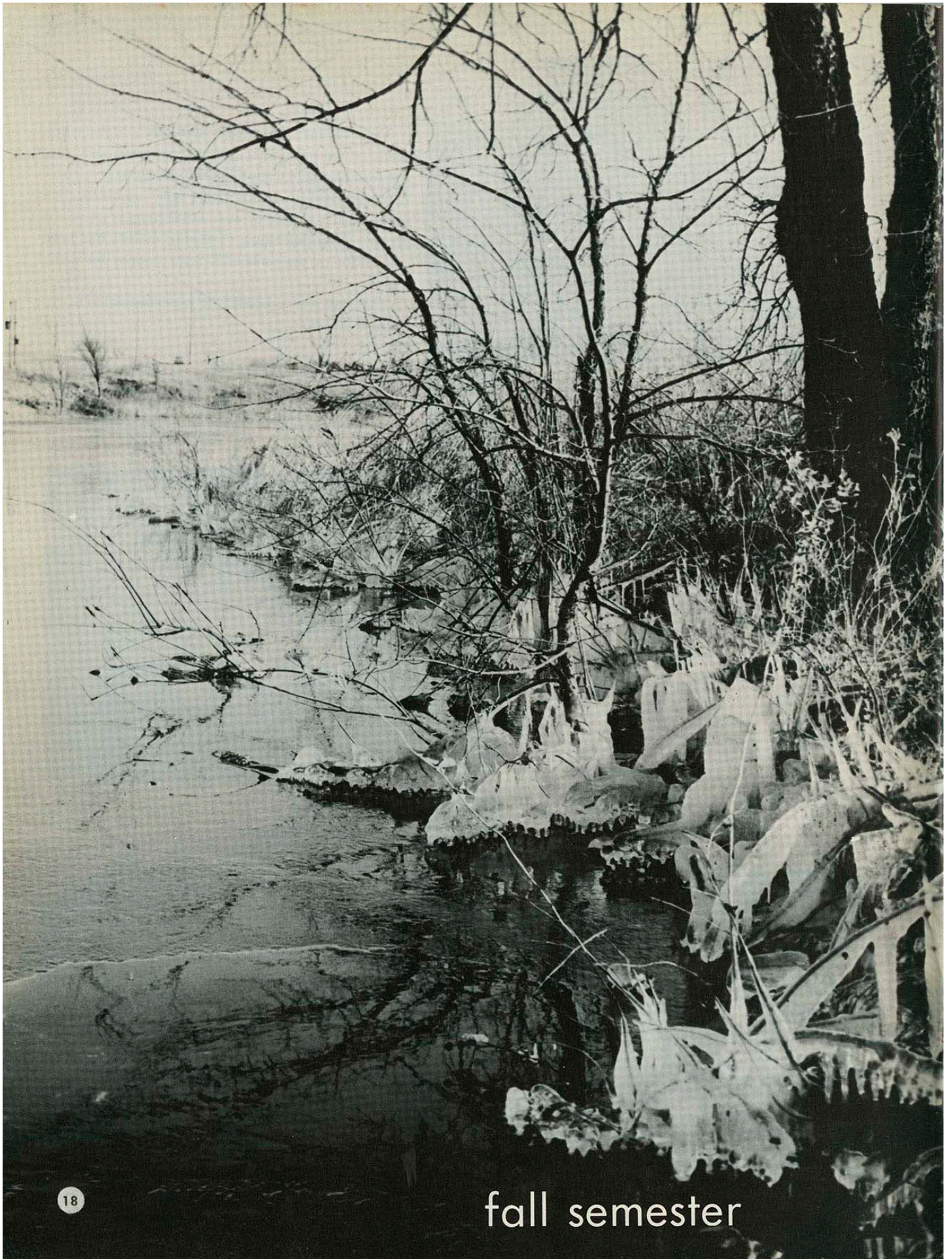



# fall semester begins...



FALL reception



FRESHMEN

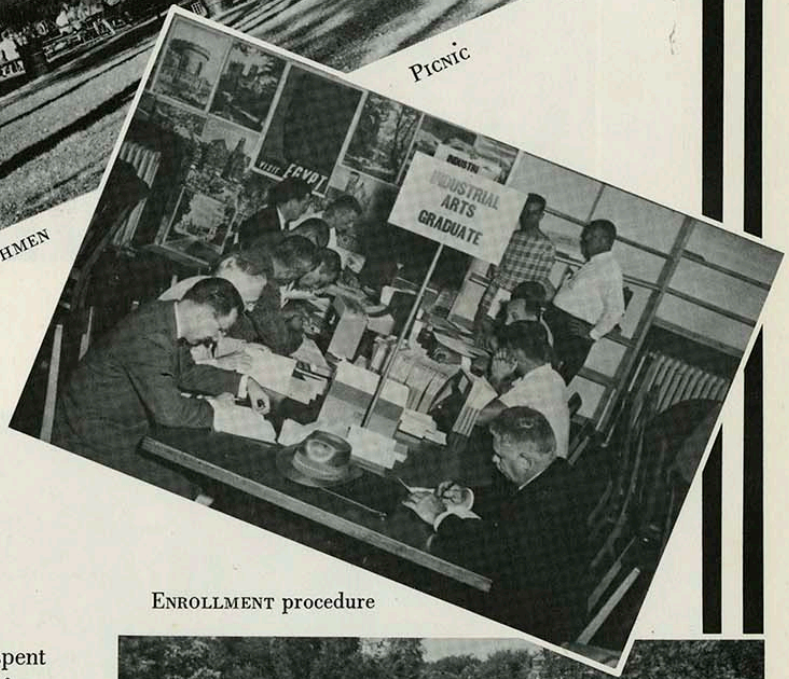

Picnic

ENROLLMENT procedure

The first few days of the fall semester were spent in orientation and enrollment. On Sunday afternoon, September 11, students and their families were guests at a reception in the Student Center. The hustle and bustle of enrollment began early Monday morning. With the college's greatly increased student body this fall, the experience was especially harrowing. The lines, including the one at the book store, seemed never to end. But at last everyone was ready to begin a wonderful semester of study and fun.





An all-school convocation was held on September 30. At this assembly, President Axe officially opened the 58th year of Kansas State College. In his speech, the President stressed the great need for maximum development of the mind. This opening convocation had been postponed twice because of late installation of new seats in Carney Auditorium.

On October 3, with a gold shovel, President Axe broke the ground for the construction of a new education and psychology building. Pictured with the President are Frank Freeto and L. B. Carlyon.

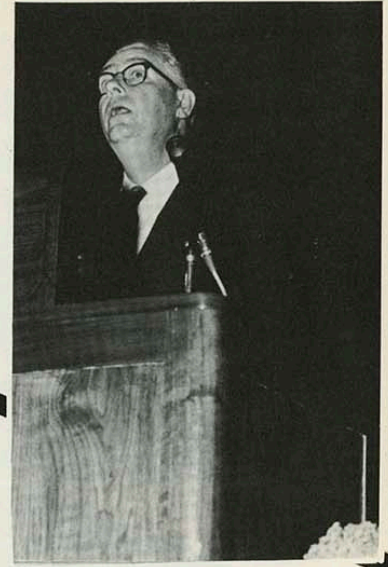

PRESIDENT SPEAKING at convo

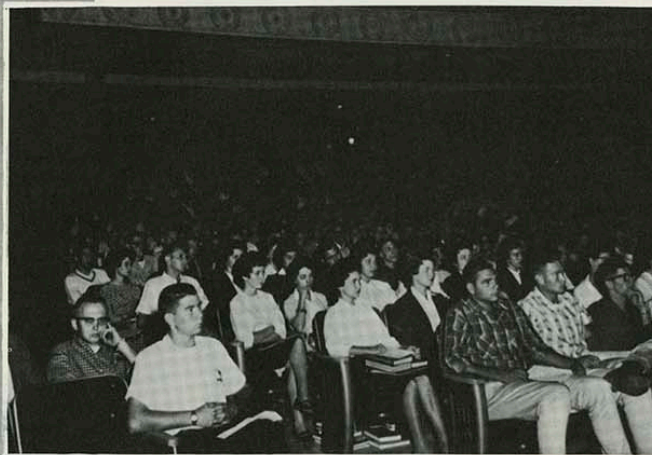

STUDENTS AT first assembly

president speaks  
and digs...





varied musical events  
take place on campus . . .



William Warfield



GREEK BALL dancers

The magnificent voice of baritone William Warfield resounded throughout Carney Auditorium on the night of October 6. Mr. Warfield was truly an artist of profound expression. Another musical attraction of the season was the first in a series of faculty recitals and concerts. Lowell Adams, violist and his wife, Catherine Adams, violinist, presented an all-contemporary recital on October 11, in McCray Hall.

Days of the roaring twenties were relived on campus when the sororities and fraternities attended a Greek Ball. Attired in costumes of the early twenties, the "Greeks" danced the Charleston in the Student Center Ballroom.



Catherine and Lowell Adams





"Life with Father"



"Life with Father" re-opened Saturday, October 12. This three-act play was first presented in the Tent-by-the-Lake during the summer session. Staged in Carney, the production was received with warm enthusiasm.

The Kansas State College Band, under the direction of Mr. Russell Pugh of the music department, plays at many college functions. Much of the "pep" generated at the football games is due to this organization.

## "father" comes to life on stage...

KANSAS STATE College of Pittsburg Marching Band

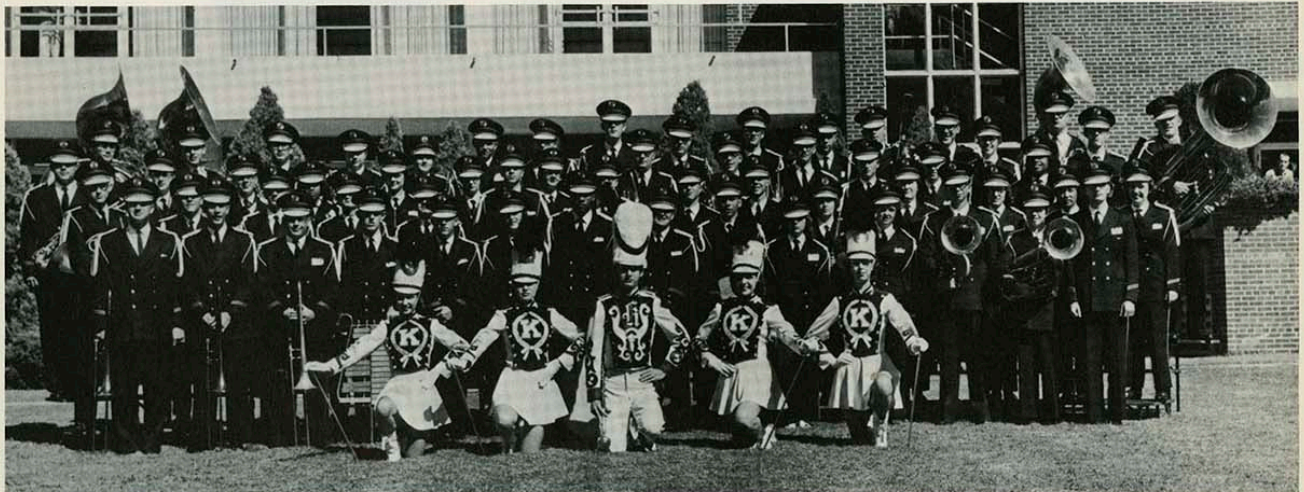

First Row, left to right: Sherry Ballack, Myrna Capps, Ralph Mock, Becky Burgin, Marylyn Hill. Second Row, left to right: Jim Hathaway, Jerry Butler, Eddie Sartore, Tony Woodward, Jim Wintle, Mary Ellen Franks, Clarence Sharp, Terry Fox, Dale Shaw, Claudia Staton, Karen Epler, John Robb, Joyce Tweedy, Bill Snider. Third Row, left to right: Earl Ludlum, David Dalton, Charles Grant, James Lee, Ron Harris, Phil Morgan, Bill York, Don Good, Terry Aikens, Anne Wilson, Erma Rose, Karen Knewton, Theresa Seaberry, Francile James. Fourth Row, left to right: Gene Snow, Loraine Reed, John Careggio, Janice Thomas, Janice Potter, Jan Scanlin, Karon Hagemann, Leon Ballenger, Larry Sanborn, Clyde Pace, Dale Sullens, Robert Williams, Wanda Hogan, Jack Gillette. Fifth Row, left to right: Billy J. Foreman, Jerry Lehman, Danny Arnold, Judy Clough, Mary Frances Molka, Terry Dolanc, Carl Mathis, Don McGlothlin, John Sterle, Don Sieberns, Gary Hevel, Gerard McKenna, Dave Barnhill, Roberta Kendall, Lynn Breen, Donald Cukjati.



# students journey to see candidates . . .

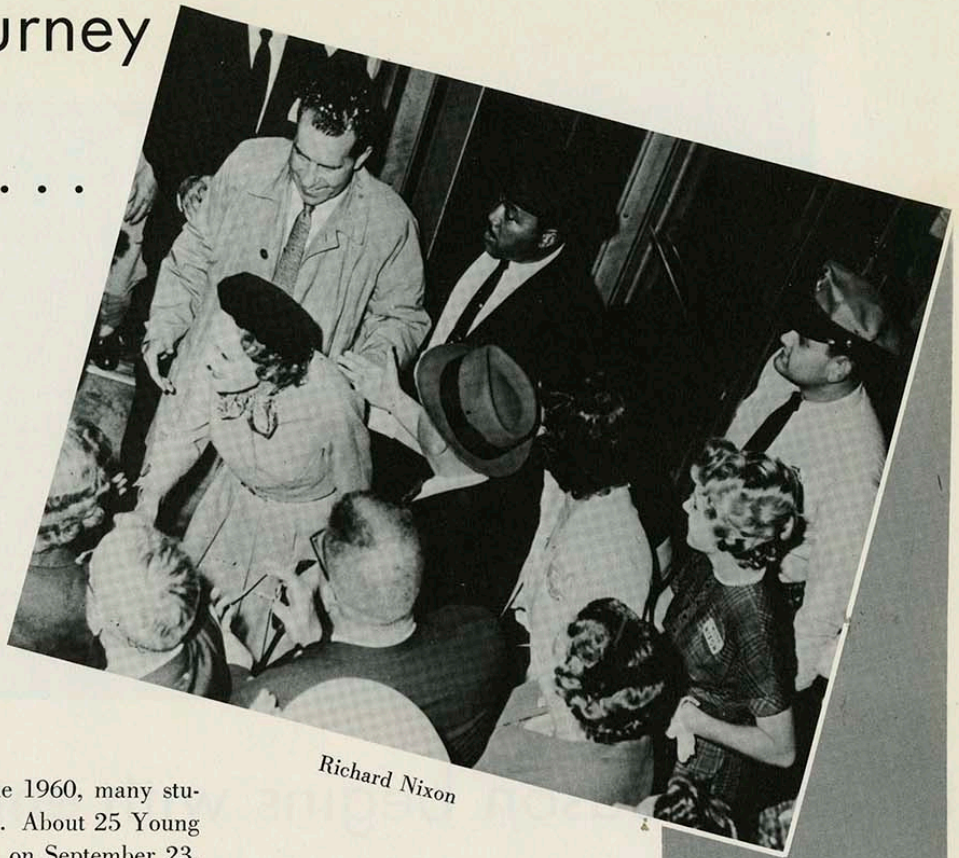

Richard Nixon

In a national election year like 1960, many students participate in party politics. About 25 Young Republicans went to Kansas City on September 23, to a rally at which Mr. Richard Nixon appeared. The Young Democrats traveled to Joplin on October 12, to hear Mr. John Kennedy speak. In both instances, this close association with the presidential candidates helped the students gain a better insight into the affairs of national politics.



John Kennedy





football season begins with enthusiasm . . .

K-State Gorillas opened their season with a defeat over the Springfield Bears. This home game and others throughout the season gave thrills to many townspeople and students. With the help of the Pitt Peppers, band, and enthusiastic rooters, the Gorillas made the 1960-61 football season a victorious one.





For the Rolla game on October 1, the campus was host to cheerleaders and senior students from surrounding high schools. Such occasions as these give seniors an opportunity to become acquainted with aspects of college life.

Parents of K-State students were honored at the Maryville game on October 8. During the "half," the Student Assembly president introduced dads who had received special recognition. These dads were Ed Quinn, oldest alum; Joseph Pine, who came the farthest distance (900 miles); Walter Brown, father of the most children now attending the college; Henry Bradley, 72, oldest father; and Earl Maxwell, 36, youngest father.



the games  
continue . . .

During the weeks of football, some Mickey Mouse fan affixed a caricature of his "hero" on the clock at the Student Center. However, Mickey Mouse might appropriately stand here, for he is indicative of what goes on around the coffee tables within.

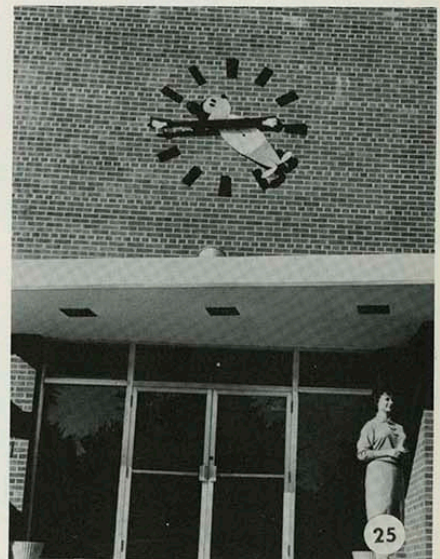





homecoming is wet  
but wonderful...

Homecoming is always a time of fun and hard work for the K-Stater. With bonfires, snake dances through town, and float decorating until the early hours of the morning, the week quickly flies by until nothing is left but a heap of crumpled napkins, crepe paper, and chicken wire.







This year at homecoming time alumni and students were honored in having Duke Ellington and his band make an appearance on the stage at Carney. The concert was lauded by those who attended and especially by all the autograph seekers.

The Gorillas were victorious in their defeat over Washburn on the afternoon of the homecoming game. In spite of rain, the game continued and was cheered on by wet and hearty fans.

home-game season  
ends on military  
night . . .

Playing against Emporia was the last home game of the season. Since this was Military Night at Brandenburg, the entire R.O.T.C. corps marched onto the field and then took up seats in the stadium. During the half-time, the drill team exhibited their skill and precision.





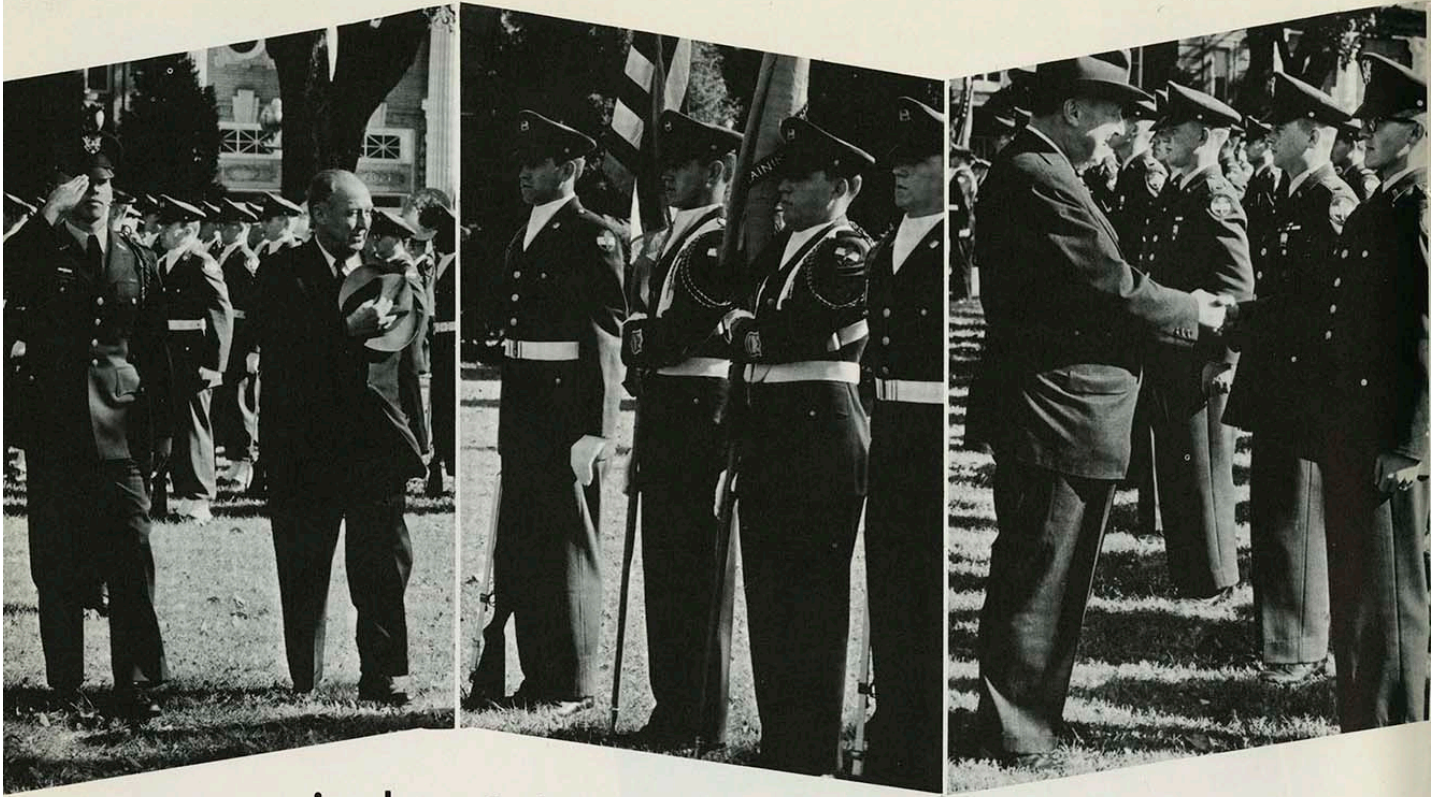

## campus is host to guests . . .

Dewey Short reviewing troops



Assistant Secretary of the Army, Mr. Dewey Short, was on campus November 1, to review the R.O.T.C. corps. In a formal review in front of Russ Hall, the secretary observed the cadet officers with honor and dignity. Earlier in the day he had spoken to an assemblage of military science students.

The opening concert of the Chamber Music Series was presented November 1. Soulima Stravinsky, son of the famous Igor Stravinsky, played many classical piano favorites. The Chamber Music Series, which features both American and European artists, is now in its fourth season.



# religious emphasis days are observed . . .

Religious Emphasis Days were a time of discussion and thought for the K-State student. Through informal meetings, luncheons, and convocations three religious leaders brought their words of inspiration to the campus. Rabbi Norbert Rosenthal, who serves with the Temple Israel, Tulsa, Oklahoma, spoke in convocation on Monday, November 14, 1960. Besides being a rabbi in Tulsa, he is on the board of directors at a boys school in Charles, Illinois. Rabbi Rosenthal served in the Pacific as Chaplain and was discharged with the rank of major. In his discussion on the theme, "Who Am I?", he declared that this is "the fundamental question of every religion and culture in the world."

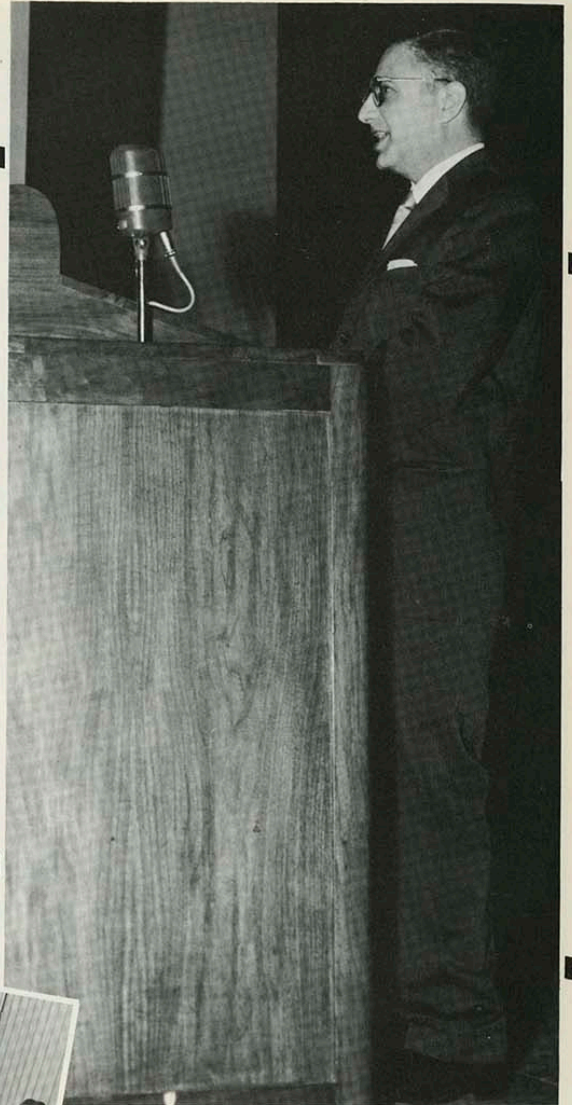

Rabbi Norbert Rosenthal

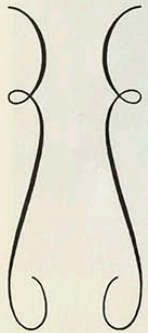
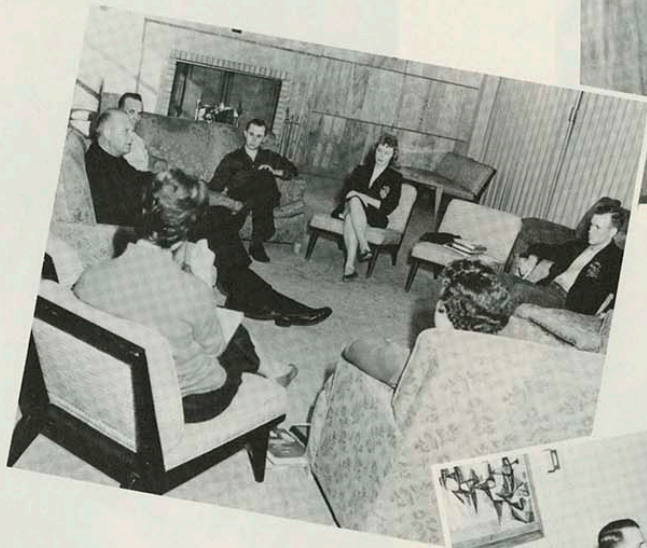





Dr. Robert Young

Dr. Robert Young addressed the convocation on Tuesday morning. Dr. Young is a minister of the First Presbyterian Church, Akron, Ohio. He has been active in the General Council of the Presbyterian Church and is chairman of two committees in the Council. In addition to having been a Navy Chaplain, Dr. Young served as an instructor of philosophy of religion at Akron University.

Wednesday afternoon, Rev. George Garrelts, Chaplain of the Catholic Deaf in Minneapolis, Minnesota, offered his definition of "Who Am I?". Rev. Garrelts was ordained in 1942 at St. Paul Seminary. He has served as chaplain at General Hospital in Minneapolis and has been Chaplain of the Catholic Physicians Guild of St. Luke. At present Rev. Garrelts is editor of the Newman Annual. These three days of religious emphasis were directed by two student co-chairmen: Miss Marlene Gmeiner and Miss Carolyn Schelin.

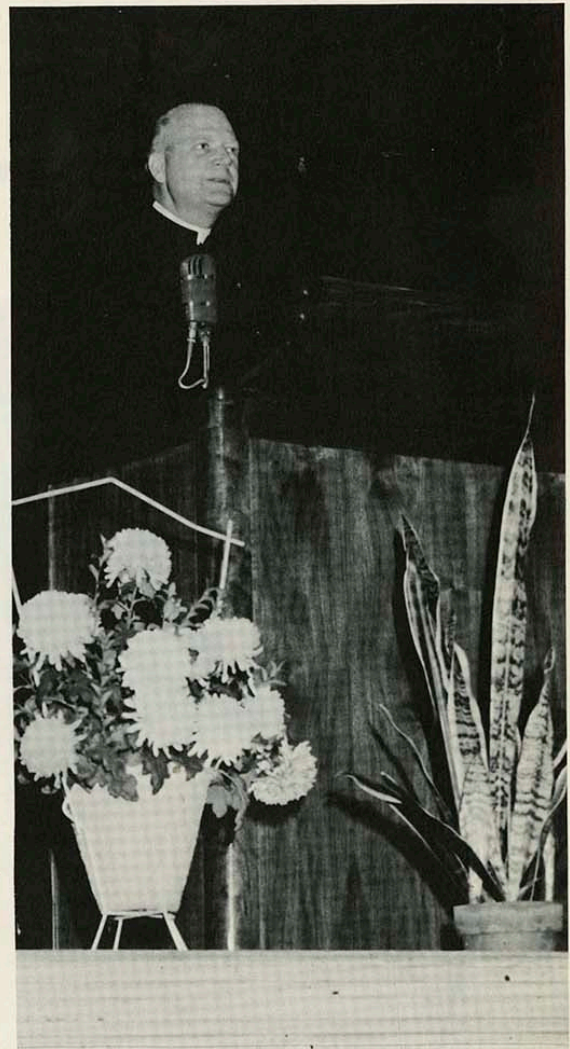
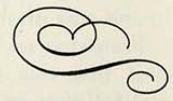

Rev. George Garrelts

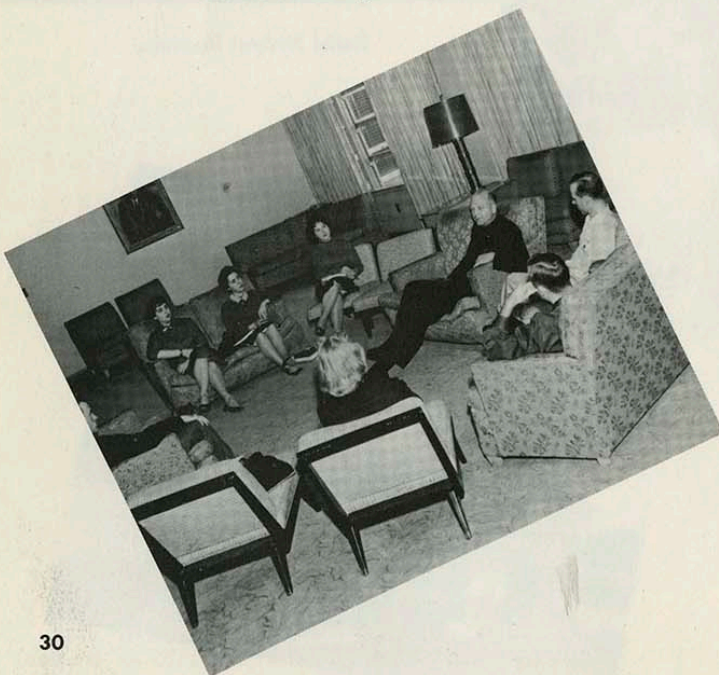



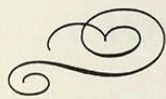

*First Row, left to right:* James Kneebone, Helen Aikens, Richard Smith, conductor; Karen Williams, Ralph Mock. *Second Row, left to right:* Don Sieberns, Merton Shatzkin, William Elliott, Lois Liker, Wayne Long, Lowell Adams. *Third Row, left to right:* Linda Caldwell, Jan Scanlin, Mary Frances Molka, Don McGlothlin, Erma Rose, Anne Wilson, Karon Hagemann, Dale Sullens, Jack Gillette, Gerard McKenna, Lois Query, Marilyn Hogan, Suzanne Higgs, Margaret Gold, Yoshiko Iwabe. *Fourth Row, left to right:* Wanda Mosher, Ruth Ann Pease, Cora Shepard, Sharon Melton, Brenda Banks, Hazel Mosely, Janice Potter, Carolyn Schelin, Joyce Tweedy, Francile James, Judy Little, Sandra Ellis, Linda Eagleson, Bobbie Williams, Judy Clough, Carolyn Steffens, Cora Cartwright. *Fifth Row, left to right:* Karen Prather, Aileen Diklich, Donna Lovelace, Connie Cinatto, Marilyn Mathis, Mavis Gowan, Beth Staley, Connie Carr, Karolyn Statz, Karen Epler, Betty Emerson, Beverly Heller, Virginia Monteith, Gloria Reda, Phyllis Osburn, Shirley Fisher, Myrna Foote, Wanda Hogan, Sandra Kurth. *Sixth Row, left to right:* Edward Armstrong, Larry Clum, John Claunch, William Landrum, Jerry Butler, Gary Dawson, John Elliott, Dennis Spille, Lynn Breen. *Seventh Row, left to right:* Edward Eddy, Hubert Bird, David Barnhill, Gary Smith, Edward Gilham, Phil Morgan, Michael Hoag, Jarrel James, Robert Woodward, Philip Bellairs, Larry Sanborn.

*First Row, left to right:* Mavis Gowan, Connie Carr, Helen Aikens, Karen Epler, Gloria Reda, Betty Emerson. *Second Row, left to right:* Leon Ballenger, Edward Eddy, Hubert Bird, Ralph Mock, Phill Morgan, William Elliott.

Mendelssohn's "Elijah" was presented November 13 and 14, as a major feature of Religious Emphasis Days. The college oratorio choir and orchestra gave these performances under the direction of Mr. Richard Smith, conductor. Karen Williams, soprano; Helen Aikens, alto; Ralph Mock, baritone; and James Kneebone, tenor, were soloists. Each of these outstanding performers sang his arias in a way that exemplifies fine artistry and musical expression.

A new musical group on campus, the Collegiates, also participated in Religious Emphasis Days activities. At the Tuesday morning convocation the Collegiates gave testimony of their excellence. Under the direction of Mr. Smith they have become an important asset to campus musical presentations.





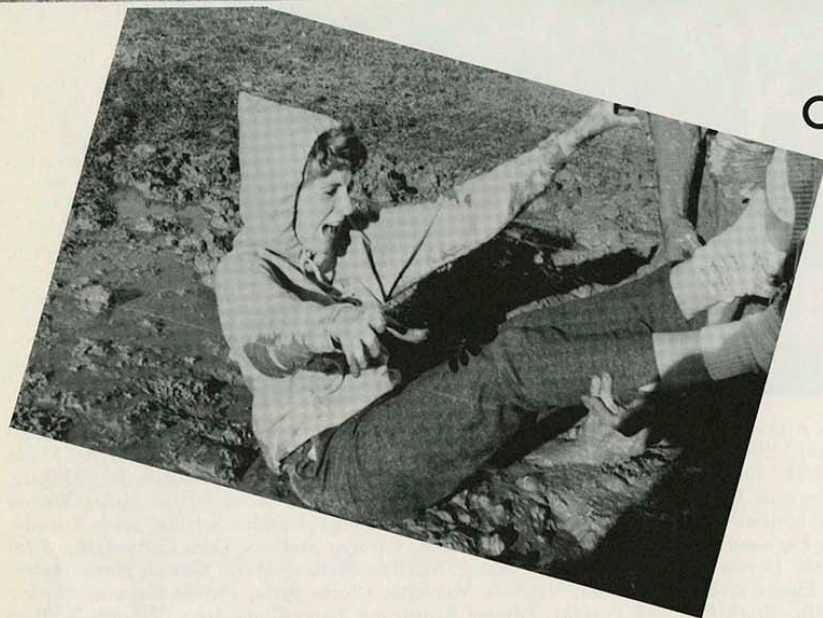
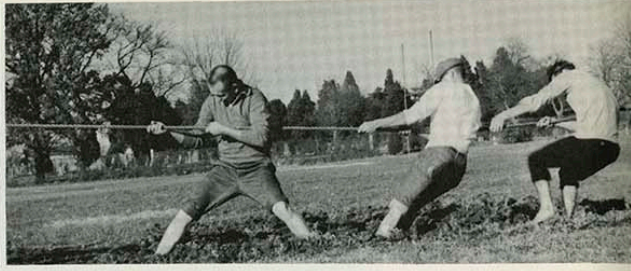

# campus students caper . . .

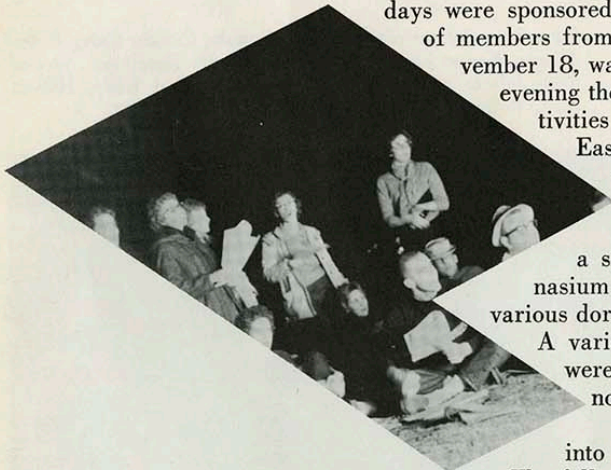

Campus Capers was a weekend of fun and entertainment on the campus. Activities of the two days were sponsored by a joint council composed of members from the dormitories. Friday, November 18, was the first day of Capers. That evening the men on campus began the activities by serenading the women at East and Willard. Then everyone went to a bonfire on the football practice field. Immediately following the bonfire a sock-hop was held in the gymnasium; during the intermission the various dormitories presented skits. A variety of intramural co-ed sports were offered for Saturday afternoon. At this event many of the campus cuties were thrown into the mud at the college lake. The fellows got their share of mud, too, in a tug of war. In the evening the crowd gathered at the shelter house for a picnic which was followed by a movie in Carney Auditorium. A mound of dirt, accumulated from diggings for the new Education building, was appropriately tagged by some student who felt the mound resembled an ant hill.







## college finds entertainment . . .

"Military Police Corps" was the theme for the annual Military Ball sponsored by Scabbard and Blade, honorary ROTC fraternity. This November 28th dance was provided with music by Les Brown and his orchestra. Those coeds receiving special honors were Sue McCord, Honorary Battle Group Commander; Helen Andrews, Honorary Deputy Battle Group Commander; and Shirley Ratledge, Honorary Battle Group Executive Officer.

"Rashomon" opened on Carney Stage December 9. This excellently written and portrayed play deals with the basic concepts of truth. Staged in an atmosphere of Japan, action was centered around the famous Rashomon Gate.

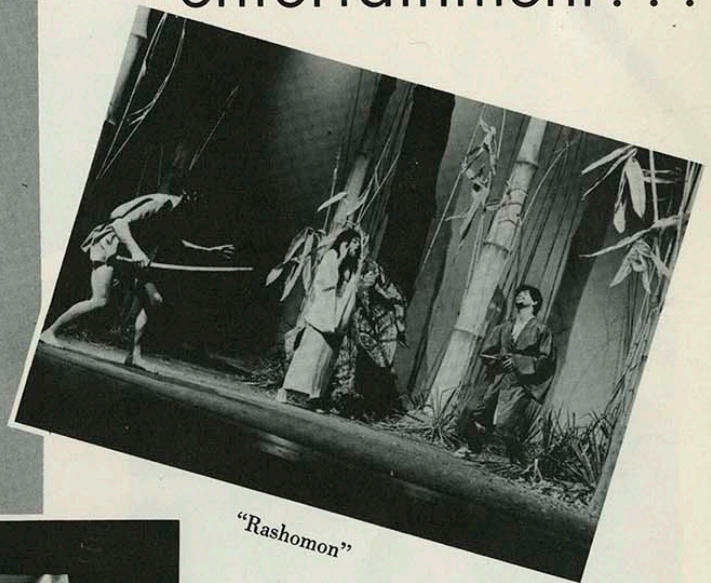

"Rashomon"



Hans Schwieger conducted the Kansas City Philharmonic Orchestra at the second concert of the annual series, November 22 in Carney Hall Auditorium. This evening of Brahms, Ravel, and Wagner furnished a variety of cultural entertainment for the interested K-State student.



debaters are  
successful . . .

Bill Nelson and Paul Harper



Karen Spicer



Alleen Diklich



Marcia Rowe



KSC's debate squad was quite successful this year. After winning trophies at Wichita, Arkansas University, Oklahoma Central, and Texas Christian University, Paul Harper and Bill Nelson won the first-place trophy at the Southwestern College Tournament in Winfield. This tournament is the oldest in the nation and was attended by 200 teams from 52 colleges in 11 states. Those participating in debate for the year were as follows: Bob Bosseau, Larry Bryant, Barbara Clark, Alleen Diklich, Paul Harper, John Knittel, Bill Nelson, Paul Page, Sue Pratt, Marcia Rowe, Marshall Seavey, Lowell Sharp, and Karen Spicer. H. Francis Short is director of forensics at the college.

During the semester the ROTC Drill Team had the pleasure and honor of being photographed with one of the K-State cuties. Miss Carol Winkel certainly adds an atmosphere of charm to this military organization.



# basketball comes to the campus...



Basketball games came to the campus in November. Throughout the season K-Staters showed enthusiasm and support for the team. On one occasion, before the Central Oklahoma State game, a dummy was hung in effigy on the oval.

A \$55,000 Royal McBee digital computer arrived at the college this semester. This electronic brain will provide training and solve problems in business and industry. Ass't Prof. George Mycroft and several graduate students are building an analog computer to supplement the work of this machine.

The College orchestra plays at many campus functions. It is composed of students and faculty talented in this instrumental art, not just those people who are majors in the department of music. The time spent and the effort exerted by these musicians are greatly appreciated.

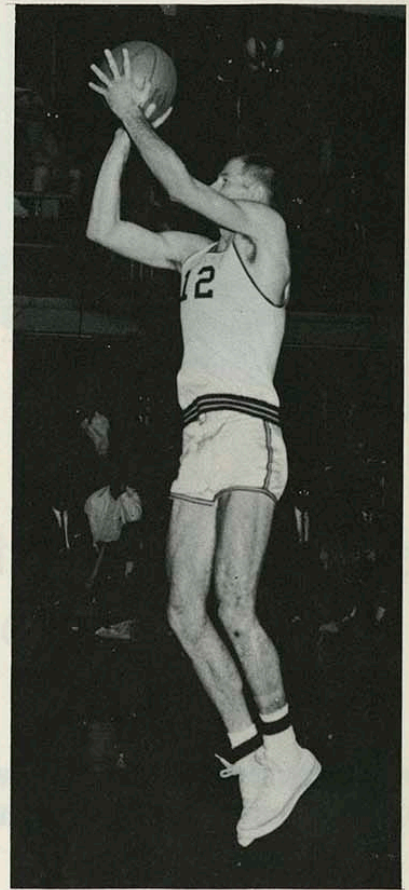

Computer

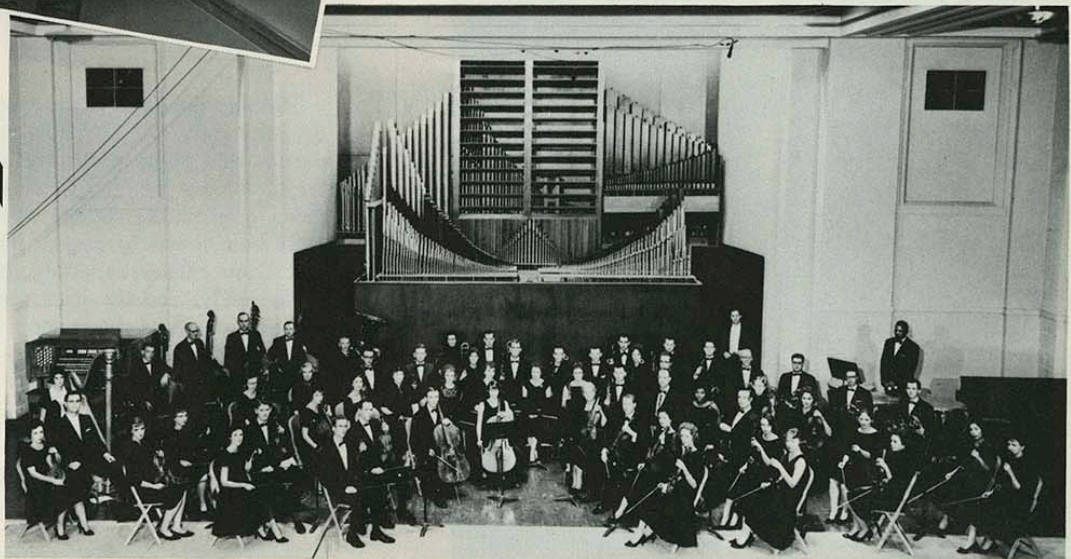

Kansas State College Orchestra



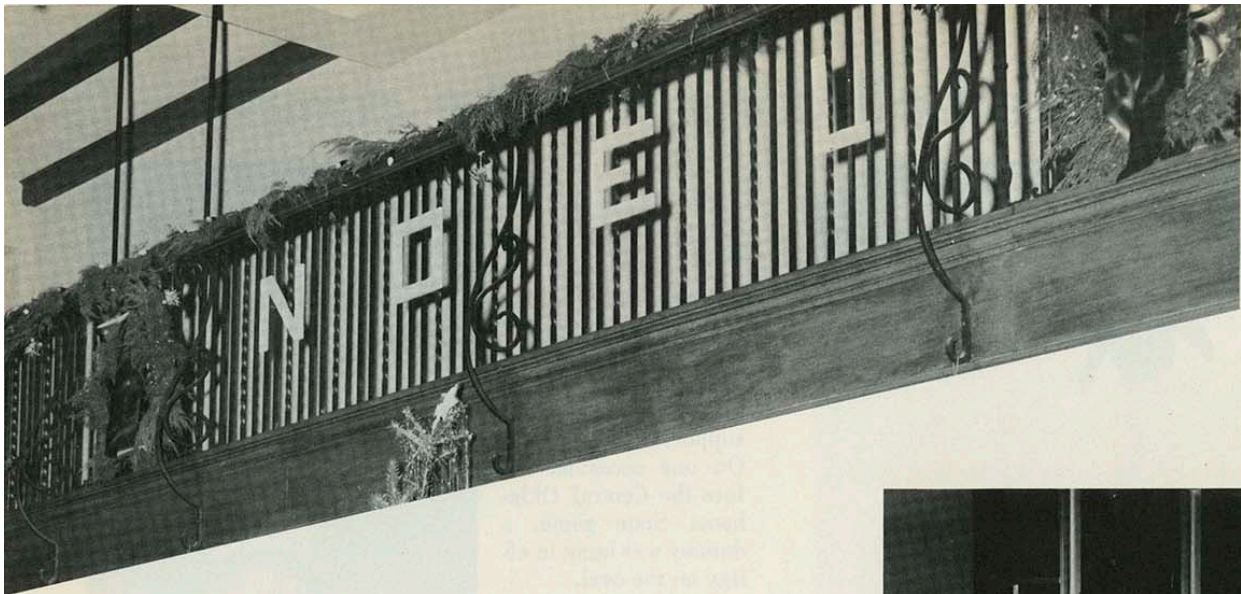

signs of christmas  
appear . . .



Holiday joy came to the campus in December with the appearance of Christmas trees and decorations, dances, and pretty party dresses. For most students the Christmas vacation presented an opportunity for them to leave the college cloister and to return to their hometowns to assume the life of individuals free from exhaustive study, going to bed late and rising early, and the ever present social climbing. To many parts of the country students followed the road signs, only to return two weeks later with the sudden realization that finals were just around the corner.





All studying and book cracking for the fall semester ceased promptly on January 26, the last day of final exams. With this ending of the semester came both sadness and joy: sadness because all the good times had turned to memories; joy because a semester's work had been completed and a new term awaited for the spring.

and the  
fall semester  
ended.

At the time the fall semester closed, construction had proceeded further on the new Education building. Having taken form with its foundation, the building began to grow.





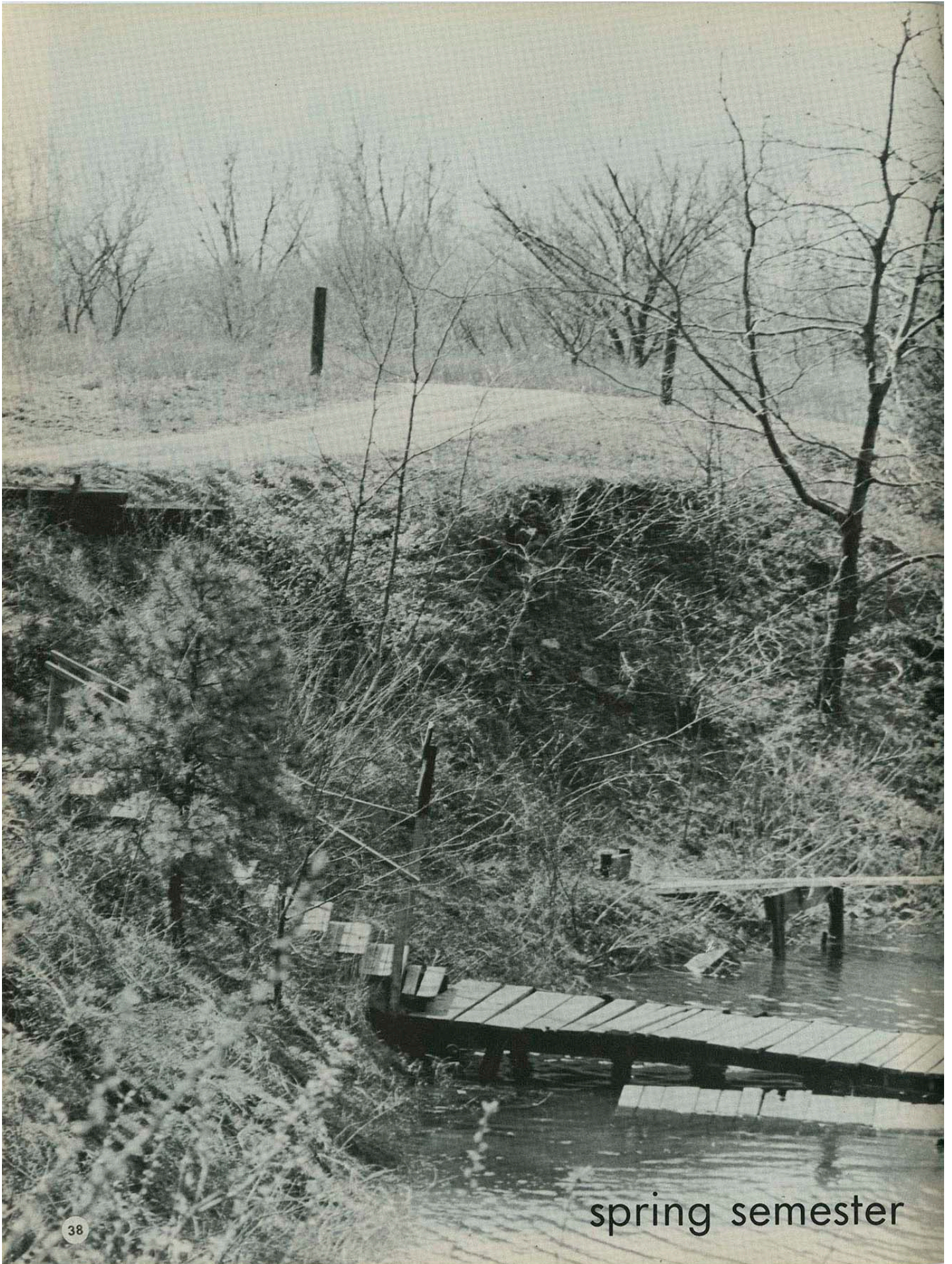

spring semester



# debate tournament is held...

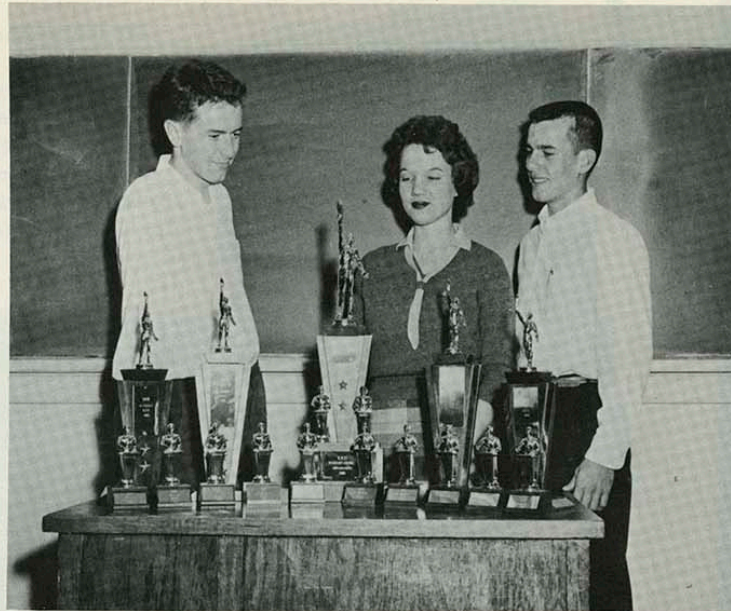

TROPHIES GIVEN to debaters

More than 200 debaters came to the campus January 27 and 28 for the nineteenth annual Gorilla Forensic tournament. To this event came students from eleven states. The tournament was divided into four sections: regular debate, extemporaneous speaking, original oratory, and television speaking. The television speaking contest is unique to the Pittsburg campus. Video cameras transmitted images of contestants via closed circuit to a room in Russ Hall. H. Francis Short was director of this affair; Marshall Seavey, student tournament director.

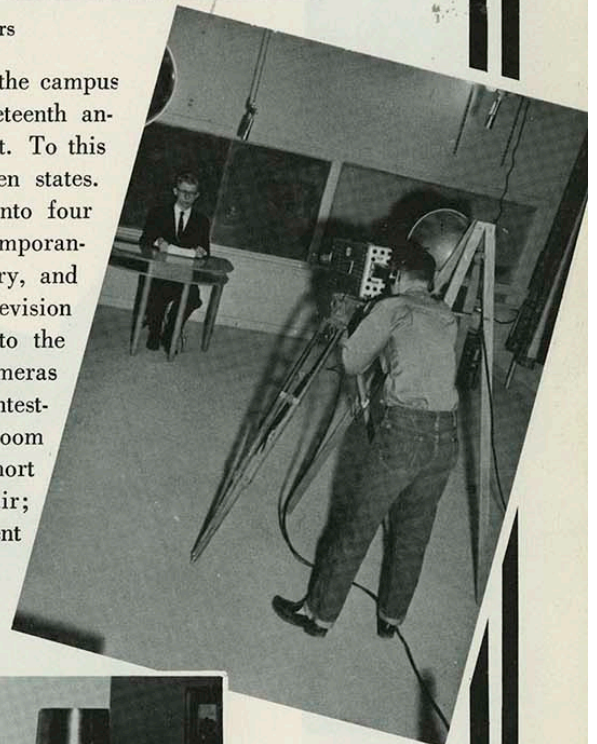
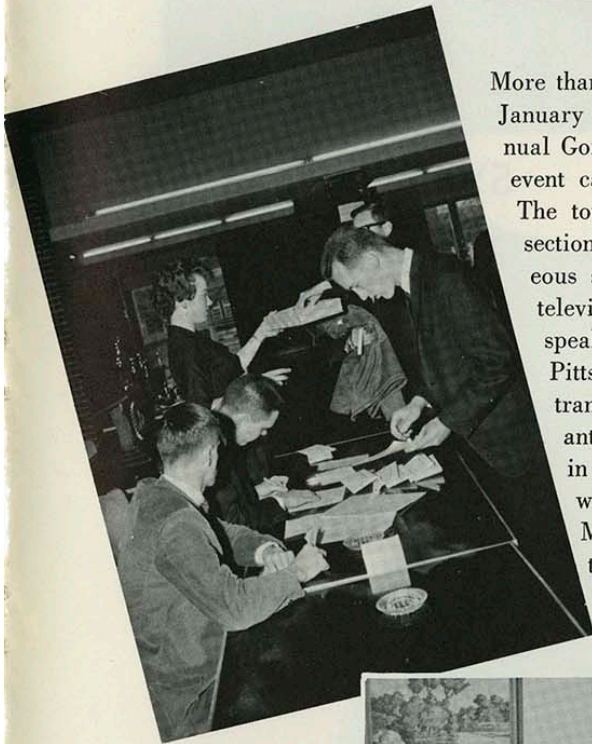



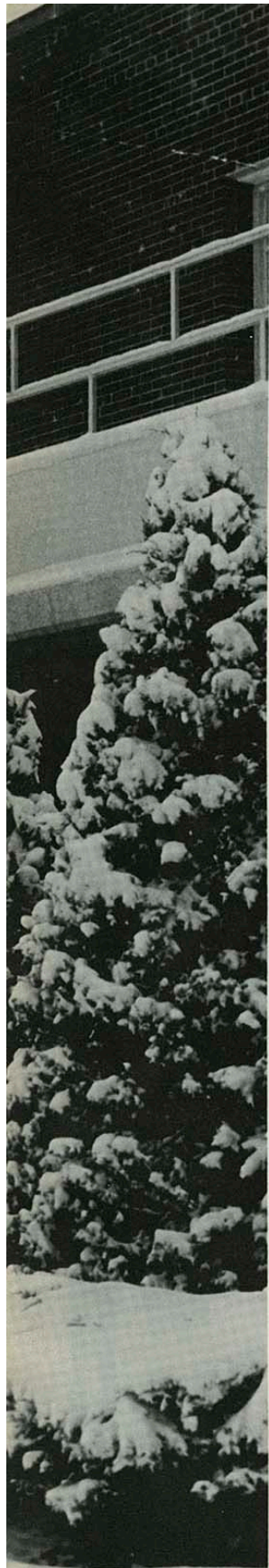

At the beginning of the semester construction commenced on Nation Hall, the new women's dormitory. President Axe was at this site when the first earth was moved in preparation for the project. With the President was L. B. Carlyon, plant superintendent, who explained last-minute construction details. The dormitory will be named for Odella Nation, former campus librarian.

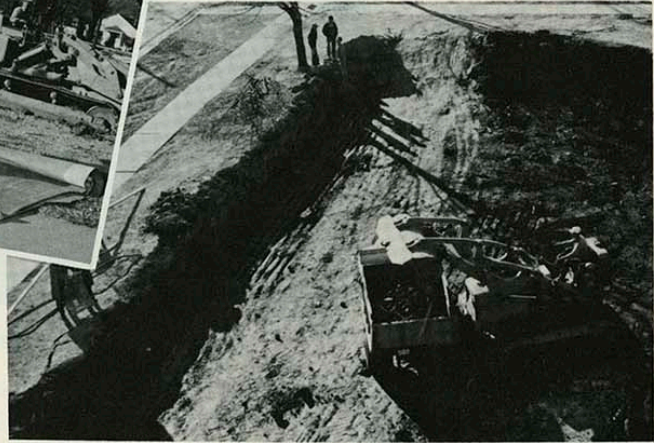

swimmers win trophies...

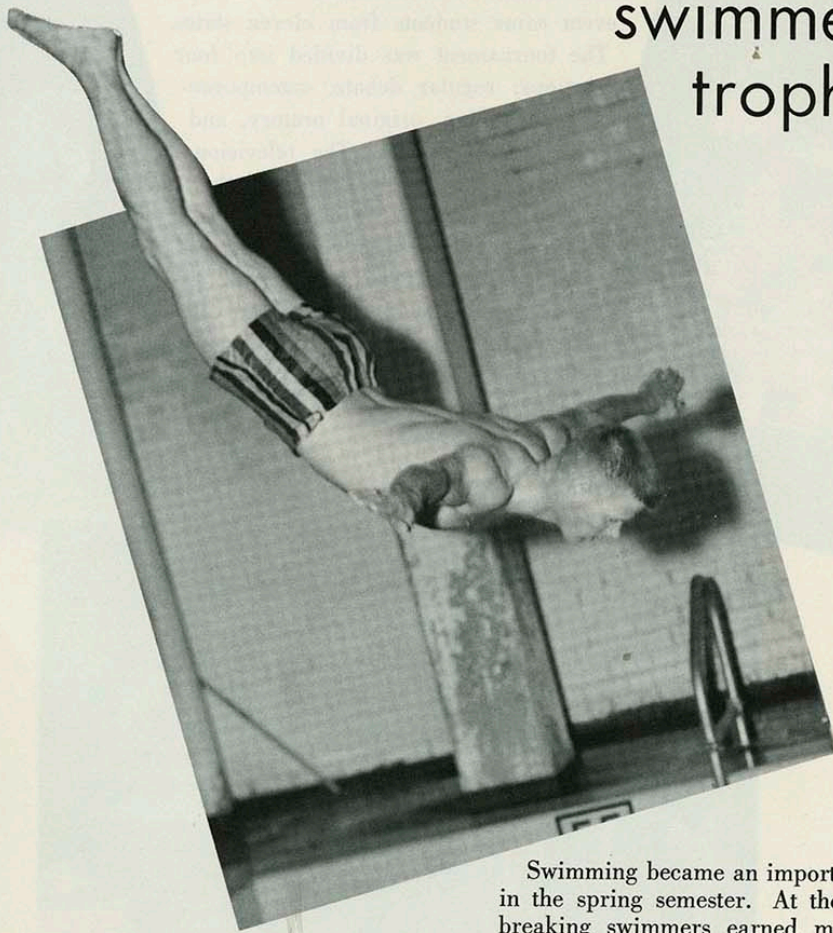

Swimming became an important sporting event in the spring semester. At their meets, record-breaking swimmers earned many trophies and awards for the college as well as honor and prestige.



# campus strives for education and entertainment...

Honors Forum, a new organization on campus for the stimulation of intellectual discussion, met for the first time on February 20. Abdul Abdi, elected president, and Judy Little, elected secretary, were congratulated by Bob Strahan, Student Assembly vice-president of educational affairs and presiding officer at this initial meeting.

Honors Forum

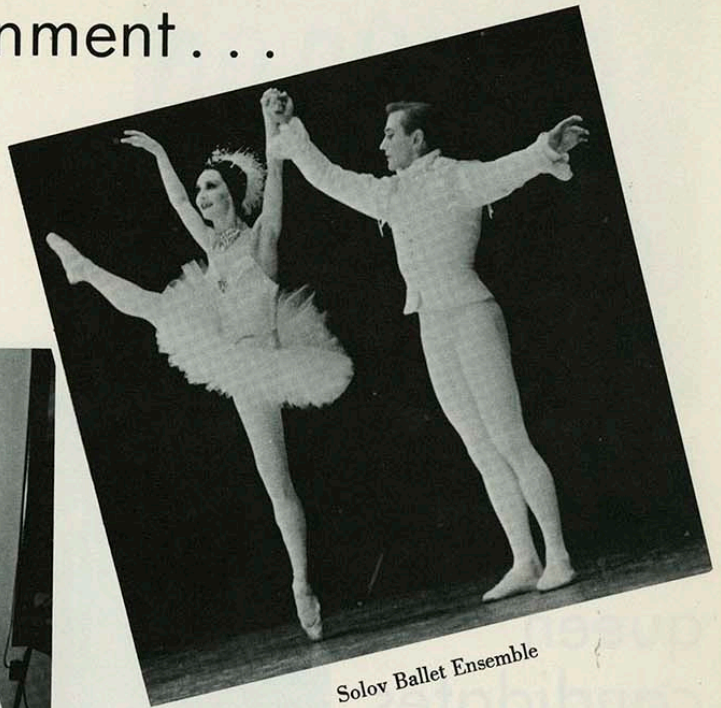

Solov Ballet Ensemble

The third program of the concert series was presented in Carney Auditorium February 17. A superb exhibition of dancing artistry was demonstrated that evening by the Zachary Solov Ballet Ensemble.

Snow seldom came to the campus this winter; but when it did make an appearance, it left behind beautifully delicate traces to admire.

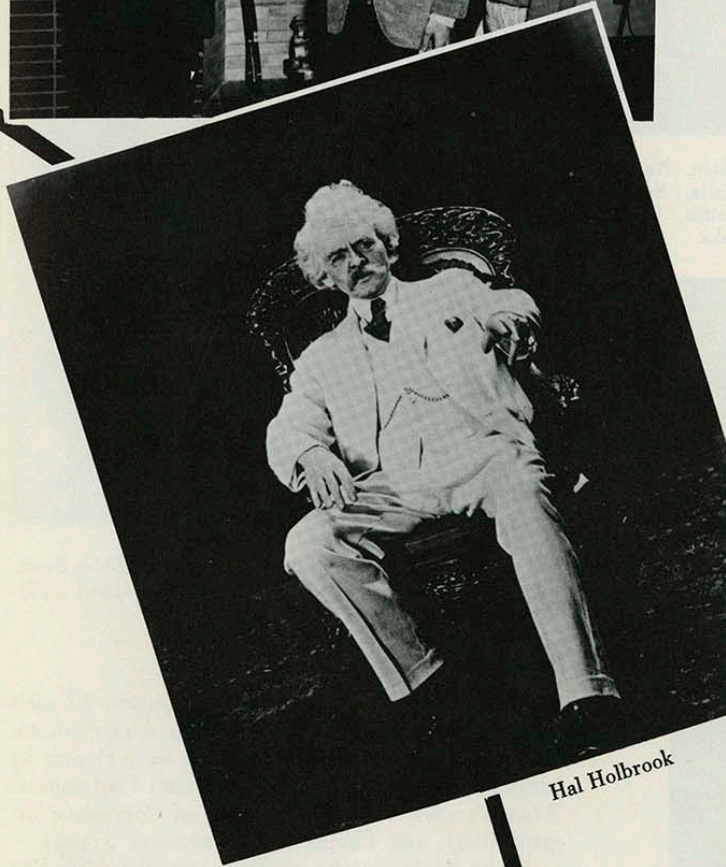

Hal Holbrook

Hal Holbrook appeared on March 20 in the last of the concert series. Dressed to resemble Mark Twain, Mr. Holbrook impersonated this well-known author by staging a one-man show with material taken from Twain's writings.







*Left to right:* Bobbie Gay, Marci Wise, Janine Stukey, Shirley Baze, Suzanne Higgs, Janie Smith, Sue Ooley and Marlene Miller.



*Left to right:* Ann Rinehart, Carole Kazmierski, JoElla Parsons, Carol Winkel, Kay Lynne Gibson, Olivia Steele, Kathy Seifert, Lyn Pistotnik.



*Left to right:* Sue Bain, Nancy Robson, Sylvia McCalla, Susan Gathman, Barbara Lattin, Edith Wilson, and Jane Shanks.

# queen candidates are selected . . .



*Left to right:* Barbara Moore, Delores Proffitt, Helen Scott, Virginia Eagleson, Kay Kehl, Joyce Koppmeyer, Judy Moore, and Jewell Frownfelter.



In the annual contest for Kanza Queen, 32 girls were nominated by various campus organizations. The seven finalists from this group were chosen by judges from surrounding Business and Professional Women's clubs, Junior Chamber of Commerce organizations, and Chamber of Commerce groups.

Alpha Sigma Alpha sorority won the KSC Pep Night Award at the February 23 basketball game. Sharon Chapman accepted the trophy from Joyce Cottom, president of Pitt Peppers.



# "carmen" is presented . . .



*Left to right: Sandra Ellis, Ralph Mock, Gloria Reda, David Barnhill, and Helen Aikens.*



Carl Mathis as Don Jose and Gloria Reda as Carmen.

A record-breaking crowd packed into Carney Auditorium to witness the music department's production of "Carmen." The opera was performed on both February 22 and 24 to an empathetic and enthusiastic audience. The College Orchestra added great character and perfection to this musical classic. The principal roles were as follows: Gloria Reda, Carmen; Carl Mathis, Don Jose; Betty Emerson, Micaela; Wayne Long, Escamillo; Philip Morgan, Zuniga; Edward Gilham, Morales; Sandra Ellis, Frasquita; Helen Aikens, Mercedes; Ralph Mock, El Dancairo; and David Barnhill, El Remendado.



Cigarette Girls.



# apple day



Jane Shanks and Robert Strahan,  
Outstanding Seniors

The Outstanding Senior Man and Woman were named at the Apple Day Convocation, held March 2. Jane Shanks, language and literature major, was awarded the title Outstanding Senior Woman. Jane has been a KSC debater, president of Pi Kappa Delta, and president of the Student Union Board; she has been a member of Sigma Sigma Sigma sorority, Golden Crest, Religious Activities Council, Kappa Phi, Who's Who in American Colleges and Universities, and the Dean's Honor Roll. She has also received a number of scholarships and awards.

Robert Strahan, physics major, was chosen Outstanding Senior Man. He has been a member of Gold Key, Scabbard and Blade, Collegiate Young Democrats, the American Rocket Society, the Student Assembly's educational affairs commission, Physics Club, and Who's Who in American Colleges and Universities. He was organizer and editor of Matrix, literary magazine. He has received various scholarships and awards for outstanding work in his major area and in the ROTC corps.



Students receiving apples



is observed . . .



Left to right: Janine Stukey, Delores Proffitt, Shirley Baze, Kay Kehl, Mrs. Evans-Lombe, Marci Wise, Marlene Miller, Carol Winkel.

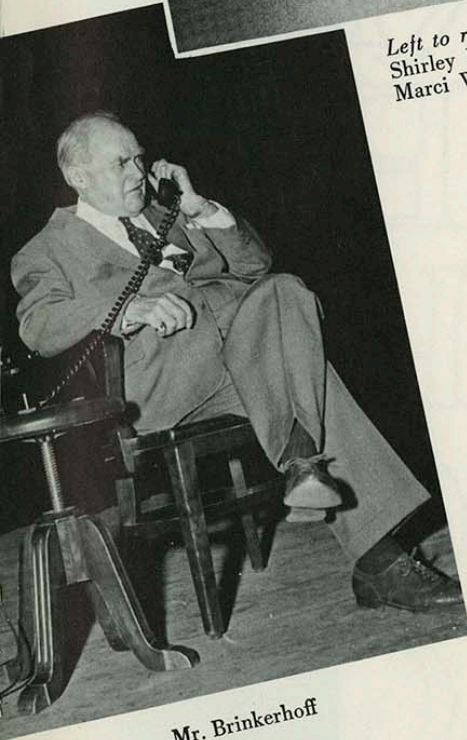

Mr. Brinkerhoff

Also during the apple convocation, calls were made from the stage to various people around the country important to the history of the college. President Axe and Mr. F. W. Brinkerhoff, editor of the *Pittsburg Sun*, talked to R. S. Russ, founder of the school, via this telephone system. The seven finalists in the Kanza Queen contest were announced at the convocation. Photographed with them was Mrs. Arthur G. Evans-Lombe, the former Miss Mae Harpole, first Queen of the Kanza. Mrs. Evans-Lombe came from Fort Worth, Texas to appear in the program and to introduce the queen finalists. Students selected to appear in *Who's Who in American Colleges and Universities* were introduced to end the convocation.

The first Apple Day was March 18, 1905, after R. S. Russ had been fined a barrel of apples for illegal presence on the floor of the Kansas Legislature. Every year since that time, the faculty have distributed apples to KSC students after the Apple Day Convocation.



Mrs. Evans-Lombe





HING RIFLE  
ATHLETIC  
OOTBALL B  
E THEATRE  
ALL GAME  
LTY PERSH  
RIFLES HO  
ES COLLEG  
NCES **ACTIVI**  
ROYALTY HO







TIES PARADE  
MECOMING PA







# "billy budd" brings melville to theatre

Billy Budd.....Dave Siever  
 Claggart.....George Bradley  
 Edward Fairfax Vere.....Robert Strack  
 Squeak.....Carl Wofford  
 Philip Seymour.....Jerry Davis  
 Jenkins.....Bob Griffis  
 Jackson.....Jack Morris  
 Dansker.....Jim Diehr  
 Butler.....Larry Wiggins  
 Payne.....A. J. Morris  
 Messboy.....Charles Dulin  
 O'Daniel.....Robert Shearer  
 Gardiner.....Gary Smith  
 Surgeon.....Willis Allen  
 Boardman Wyatt.....Jim Canfield  
 John Ratcliffe.....Dave Livingston  
 Drummer.....Charles Dulin  
 Rea.....Willis Allen  
 Hallam.....Jack Morris  
 Director.....Ken Roberts  
 Technical Director.....Robert Stout  
 Scenic Artist.....Rosemary Bayles  
 Stage Manager.....Bob Clayton  
 Assistant Director.....Barbara Spriggs  
 Sound Technician.....Lewis Bayles  
 Lighting Technician.....Carolyn Stout  
 Properties.....Becky Eakins  
 Box Office.....Mrs. C. A. Swenson

THE ENTIRE ACTION takes place aboard H. M. S. Indomitable at sea in August, 1798, the year following the naval mutinies at Spithead and the Nore.



Above: Captain Vere discusses the fate of young Billy with Claggart in this scene from the tragedy.

Below: A composite scene showing the set and all of the characters in the sea tale. "Billy Budd" was presented by the College Theatre March 1, 2, 3, and 4, 1960.

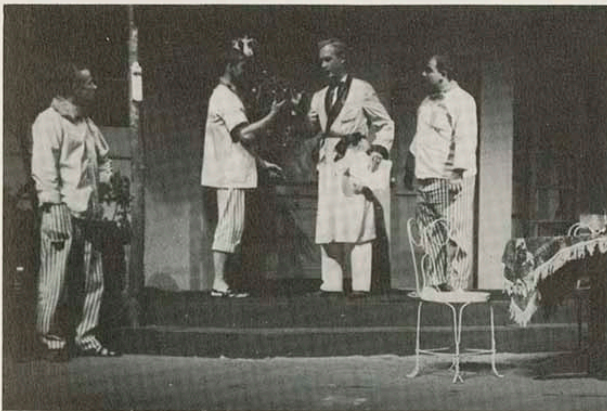

Above: The three convicts taunt Henri in "My Three Angels."  
 Below: A Christmas celebration is held by the Ducotel family with the convicts as their guests. "My Three Angels" was presented May 10, 11, 12, and 13, 1960.



# "my three angels" provides laughter

Joseph.....Bill Greeley  
 Jules.....Robert Strack  
 Alfred.....Pete Beatteay  
 Emilie Ducotel.....Barbara Spriggs  
 Felix Ducotel.....Jesse Pera  
 Marie Louise Ducotel.....Becky Eakins  
 Henri Trochard.....David McMillan  
 Paul.....Tom Cameron  
 Mme. Parole.....Carolyn Stout  
 Lieutenant.....Charles Hisey  
 Director.....C. Harrold Bush  
 Technical Director.....Robert Stout  
 Set Design.....Bob Clayton and Neil Dooley  
 Musical Director.....Hans Wolpers  
 Stage Manager.....Bob Clayton  
 Lighting.....Carl Wofford,  
 Tom Johnson, Max Stinnett  
 Properties.....Becky Eakins and Dave Siever  
 Set Construction.....George Bradley, Dave Siever,  
 Carl Wofford, Niel Dooley, Tom Cameron, Bob Clayton

THE ACTION of the play takes place in the Ducotel's living room back of a general store in Cayenne, French Guiana, in December, 1910.



# “life with father” delights summer and fall audiences

Father.....C. Harrold Bush  
 Vinnie.....Becky Eakins  
 Clarence.....Pete Beatteay  
 John.....Richard Klepac  
 Whitney.....Paul Bush  
 Harlan.....Mike Glish  
 Cora.....Barbara Spriggs  
 Mary Skinner.....Bobbie Gay  
 Rev. Dr. Lloyd.....Bob Strack  
 Dr. Humphreys.....C. H. Parker  
 Dr. Somers.....Tom Cameron  
 Margaret.....Linda Gold  
 Annie.....Beverly Brown  
 Delia.....Mary Dell Sharp  
 Nora.....Juanita Garrett  
 Maggie.....Linda McElvain  
 Director.....Ken Roberts  
 Set Design.....Rosemary Bayles  
 Costumes.....Barbara Spriggs and Ruth Bloomcamp  
 Stage Manager.....Frank Peoples  
 Lights.....Jim Gerdes  
 Properties.....Becky Eakins, C. H. Parker, Tom Cameron  
 Set Constructon.....Richard Klepac, C. H. Parker,  
 Pete Beatteay, Becky Eakins, Mary Dell Sharp,  
 Bobbie Gay, Bob Strack, Ron Robitaille



BECKY EAKINS, as Vinnie, captured her audiences completely as she plotted to get Father, C. Harrold Bush, baptised.

THE DAY FAMILY at the breakfast table was a familiar scene in “Life With Father.” In this scene another new maid is being “broken in” by Father.







THE VARIOUS MAIDS and the trusted cook in the Day household are shown above. They are, from left to right: Beverly Brown, Mary Dell Sharp, Linda Gold, Juanita Garrett, and Linda McElvain.

BOBBIE GAY, as Mary, and Pete Beatteay, as Clarence, exemplified young love at its shyest and funniest.



"Life With Father" was first presented at Kansas State College of Pittsburg as the closing production of the Tent-By-The-Lake Summer Playhouse and was the biggest hit of the summer season. It was then repeated for fall audiences Homecoming night, October 29, and again on October 31, November 1, and November 2.

The three-act play is considered the finest comedy written during this century. It opened on November 8, 1939, with one of the authors, Howard Lindsay, playing the title role. It was such a hit that it made Broadway history and it still holds the record for the longest run in the American theatre.

Howard Lindsay and Russel Crouse, the authors of "Life With Father," are two collaborators who have kept the theatre laughing over the last twenty-five years. Together they have turned out more popular hits than any other writing team. In addition to "Life With Father," they are noted for "State of the Union," "Call Me Madam," "The Tall Story," and the current hit, "The Sound of Music."





THE FIRST MEETING of the bandit, Robert Strack, the husband, Pete Beatey, and the wife, Barbara Banks. The wife is seated upon "Sugar" who caused the cast of the play and its director many uncertain moments throughout the week of production.

## audiences find "rashomon unusual and thought— provoking

"Rashomon," one of the most unusual plays ever to be produced by the College Theatre, was presented in Carney Hall December 6, 7, 8, and 9.

The drama has a wonderful heritage behind it. It was adapted from two short stories by one of Japan's most prolific writers, Ryunosuke Akutagawa. The movie version was produced in Japan several years ago and received outstanding acclaim in winning the Grand Prix at the International Film Festival in Venice in 1951. The first performance of the play was in New York on January 27, 1959.

The play proved to be an imaginative one. It incorporated a cinematic style of production and wove a magical mood. It transported the audience to ancient Japan and exposed them to an incident as seen through the eyes of four different people, while asking the ageless question, "What is Truth?"

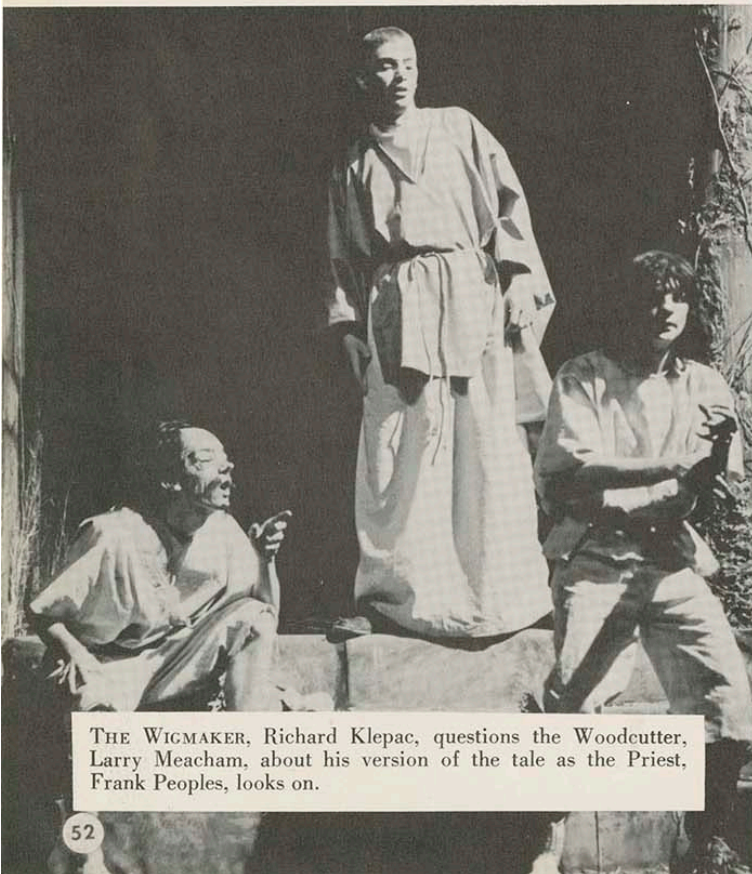

THE WIGMAKER, Richard Klepac, questions the Woodcutter, Larry Meacham, about his version of the tale as the Priest, Frank Peoples, looks on.



Priest ..... Frank Peoples  
 Woodcutter..... Larry Meacham  
 Wigmaker ..... Richard Klepac  
 Deputy..... Wayne Beeson  
 Bandit..... Robert Strack  
 Husband ..... Pete Beatteay  
 Wife..... Barbara Banks  
 Mother..... Julia Cullom  
 Medium..... Beverly Brown  
 Director..... Ken Roberts  
 Set Design..... Ken Roberts and Rosemary Bayles  
 Costume Design..... Becky Swing  
 Assistant Director..... Bobbie Gay  
 Stage Manager..... Ron Robitaille  
 Lighting..... Tom Cameron and C. H. Parker  
 Sound..... Bobbie Gay  
 Properties..... Becky Eakins  
 Set Construction..... Richard Klepac,  
 Pete Beatteay, C. H. Parker, Bobbie Gay,  
 Becky Eakins, Mary Dell Sharp, Bob Strack  
 Box Office..... Mrs. C. A. Swenson  
 Cover and Poster Design..... Rosemary Bayles



THE BANDIT, Robert Strack, overpowers the wife, Barbara Banks, in this scene from the drama.

THE BEAUTIFUL and outstanding set, as designed by Ken Roberts and Rosemary Bayles, is shown below. The Rashomon Gate is on the left, while the forest portion is on the right.





military)

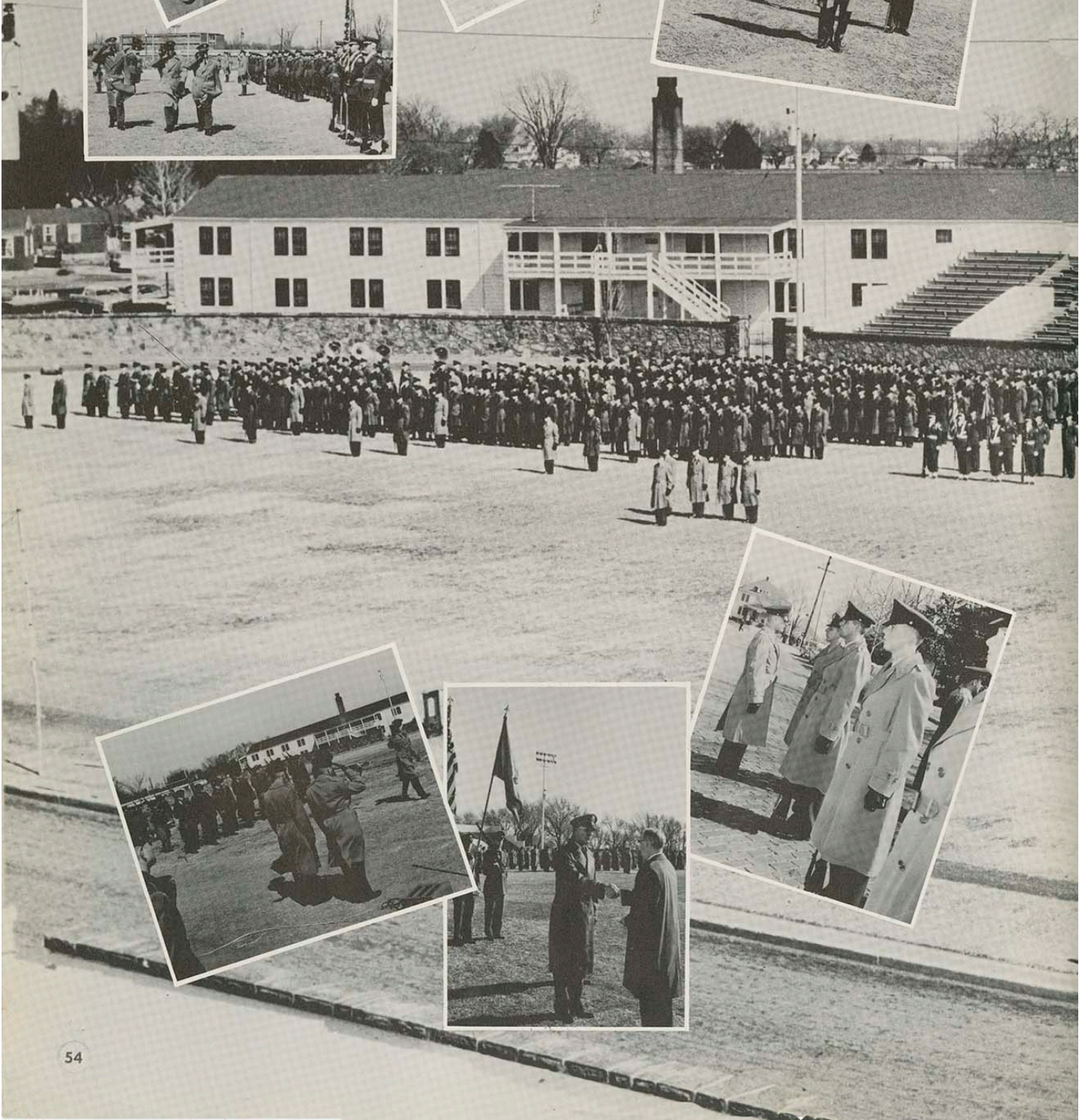



science

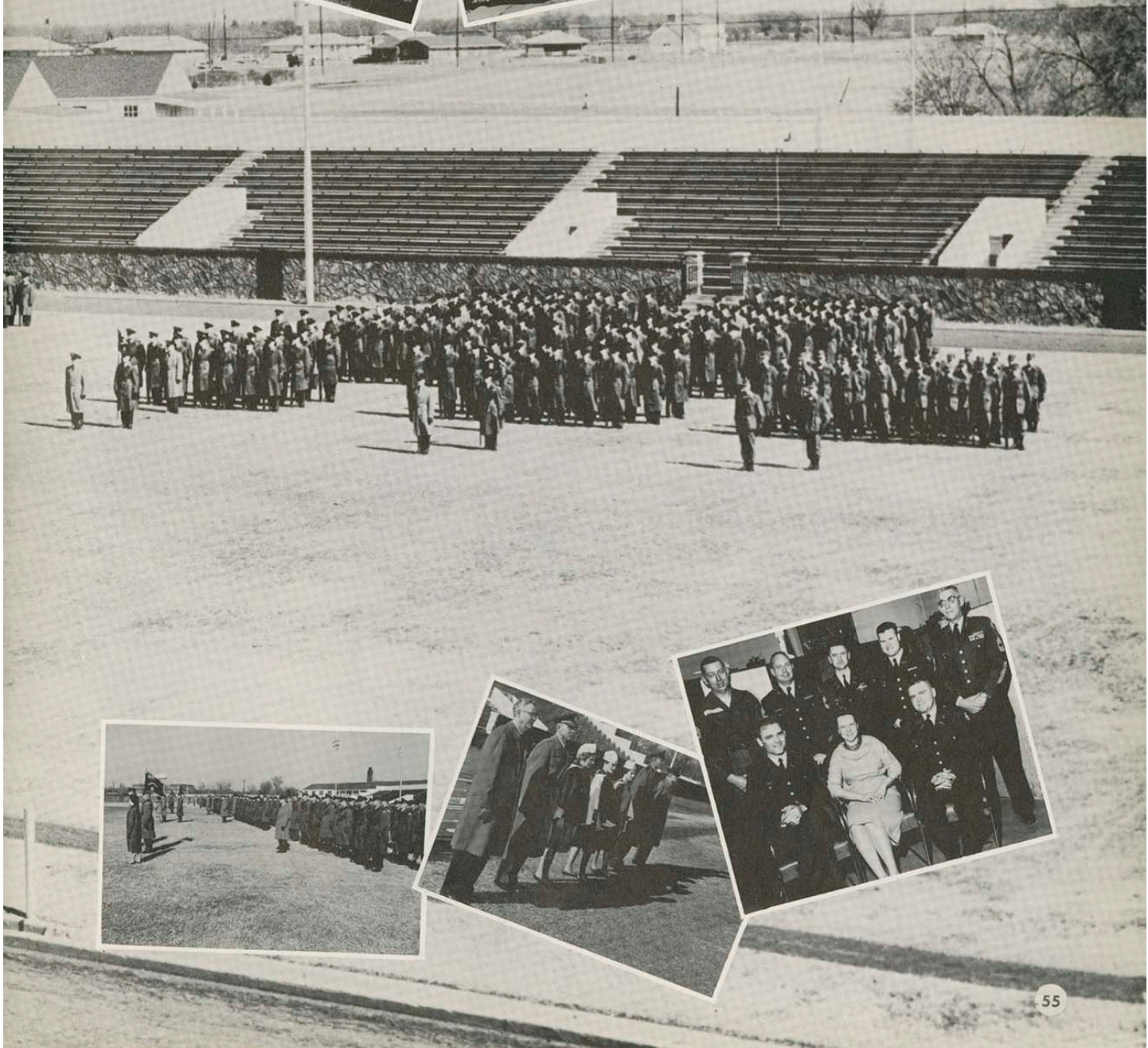



company a, 7th regiment  
of the  
national society of  
pershing rifles



OFFICERS



*First Row, left to right: Richard Ruhmann, SSO, SFC Charles Leverett, sponsor, Donald Gardner, commander, James Rowe, executive officer. Second Row, left to right: Paul Lovgren, S-2, Charles Bonnici, S-1, Richard Henthorn, S 3, Bill Shelton, PIO.*





The Pershing Rifle Drill Team

Company "A," 7th Regiment of the National Society of Pershing Rifles is an honorary military organization for basic ROTC cadets. Before becoming affiliated with the fraternity, a few basic cadets discussed the possibility of the formation of a PR Company with the Army personnel attached to the ROTC department. It became a reality on February 15, 1958, with twenty-five basic cadets and seven advanced cadets, who acted as company officers, making a total of thirty-two members. The purpose of the organization can be appreciated most fully by reading the preamble to the Pershing Rifles constitution.

"We, the members of Pershing Rifles, National Honorary Military Society, in order to encourage,

preserve and develop the highest ideals of the military profession, to promote American citizenship, to create a closer and more efficient relation, and to provide appropriate recognition of a high degree of military ability among the cadets of the several senior Reserve Officers Training Corps units of the government of our organization, do hereby establish this constitution."

Yearly activities include a field maneuver each semester, a special drill platoon, monthly retreat ceremonies, participation in the Annual State Drill Meet and Regimental Assembly. Other activities include cooperation with Scabbard and Blade in the presentation of the annual Military Ball.



First Row, left to right: Charles Barrick, Bill Blean, John Lohman, Rex Brookshire, Miss Sherry Gill, honorary company commander, Bob Sarøert, Mike Lawrence, John Lee, Merle Leech. Second Row, left to right: Charles Snow, Michael Hoag, Tom McCorkill, Jon Dell Antonia, Ed Finley, Ronnie Burns, John Adams, Steve Motohawa, Jim Harrison.



# pershing rifles



*First Row, left to right: Phillip Munn, James Daunheimer, Larry Jones, Steven Pauk, Russell Dahl, Archie Cloud, Bill Kieffaber. Second Row, left to right: Wilbert Enlo, David Kahn, Greg Marsh, Harry Hunt, James Hickland, Monty Hines, Bryant Bay.*



*First Row, left to right: Lynn Breen, William Whitcomb, Robert Huff, John Morris, Larry Frasco, Richard Boone, Ronald Gauthier. Second Row, left to right: Norman Smith, Earl Ludlum, James Loving, Richard Valentine, Joe Adams, Lonnie Karr.*





ON THE MARCH with the Pershing Rifles.



Miss Sherry Gill, former Honorary Commander, presents the commander's cape to Miss Darlene Crane, the new Honorary Commander.



First Row, left to right: Lt. Jim Rowe, Lt. Col. Darryl Johnson, Miss Sherry Gill, Miss Darlene Crane, Col. Lance dePlante, Capt. Donald Gardner. Second Row, left to right: Lt. Bill Shelton, Lt. Richard Henthorn, Lt. Paul Lovegren, Lt. Charles Bonnici, Lt. Richard Ruhmann.



damp weather





# greet 1960 homecoming

Homecoming for Kansas State is the largest and most exciting event of the year. Everyone works together on house decorations, floats, queen cars, and queen floats. The nomination of candidates for queen is the beginning of the festivities. Judges tally points in divisions of grace, poise, and personality. The identity of the three finalists is kept secret until the Homecoming convocation.

This year a surprise was in store for football coach Carnie Smith as the convocation theme was "This Is Your Life, Carnie Smith." Afterwards, the three finalists were revealed and the student body voted. Carolyn Schelin, Charlene and Darlene Crane, and Mary Mayer were the lucky ones. (Shirk Hall entered the twins, Charlene and Darlene, as one candidate.) For these young women it was a busy period of pictures, practices, and interviews. Meanwhile, everyone kept stuffing napkins, twisting wire, and going to pep rallies and bon-fires. Anticipation greeted Friday evening's convocation. A surprised and bubbling Carolyn Schelin was crowned queen. Duke Ellington and his orchestra provided the entertainment. Saturday, floats, queen cars, and bands lined up under a black sky and a fall shower for the largest college parade known. That afternoon, a crowd of some 8,000 fans gathered for the Homecoming football game. The rain increased from the "shower" stage to a "downpour" so that, after the halftime activities, some fifty fans were left to witness the resulting score: Pittsburg, 27; Washburn, 6.







"THIS IS YOUR LIFE," Carnie.

While Queen Candidates anxiously awaited the judging results, Coach Carnie was surprised with a "This Is Your Life" Homecoming Convocation.

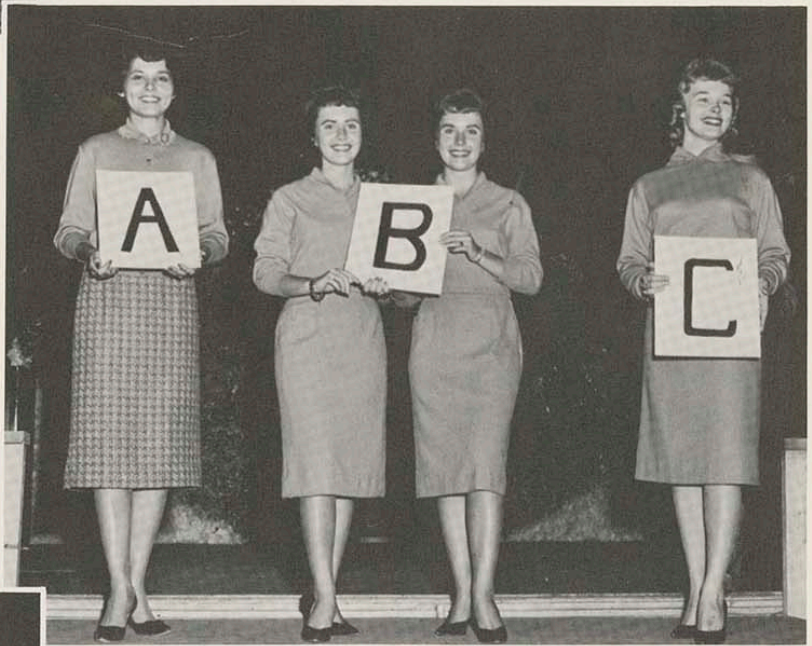

QUEEN FINALISTS Mary, Darlene, Charlene, and Carolyn smile happily as the student body votes.



Oh! That's Me.

Gus Gorilla and the Cheerleaders get a big yell for the bonfire and snake dance held the evening of the Convocation. Afterwards, everyone worked busily on their decorations.

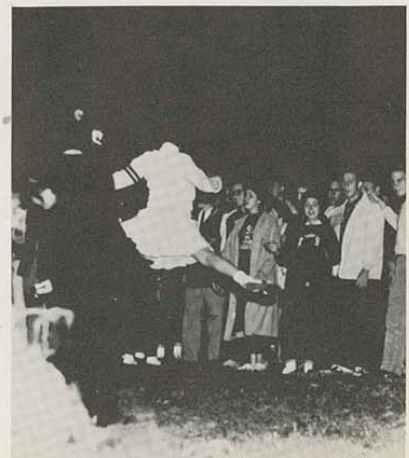





THE HOMECOMING QUEEN, Attendants and Court in a very regal picture.



CARNIE SMITH Awards the trophy with a kiss.



THE HOMECOMING QUEEN of 1959, Judy Roberts Ball, crowns the new Queen.



DUKE ELLINGTON and his band provided the entertainment for the coronation.







TAU KAPPA EPSILON captured first place in the Queen Float Division with their "Pineapple Princess."



ROWEN HALL came up with the second place Queen Float: "Moments to remember."



IN KEEPING with tradition, the Cheerleaders led the Parade.



THE PEMM CLUB won third place with "Alice Blue Gown."



TANNER HALL entered the largest Queen Float in the Parade and came off with fourth place. "Three Coins in the Fountain" was Tanner's theme.



EAST HALL took first place in the Queen Car division with "Red Sails in the Sunset."





PHI LAMBDA CHI's chariot drove them to a first place victory in the Campus Float race.



EAST HALL expressed the real purpose of Homecoming.



"EARLY AUTUMN," as interpreted by Phi Sigma Epsilon, won second place in the Queen Car division.



IT TAKES several napkins to make a Homecoming!



WITH THEIR Campus Float, "Fishing For Another Victory," Alpha Gamma Delta landed second place.





BILL TO SAM: "It really doesn't matter who kicks off, we're going to win."

IT WAS CLEARING up before the game, then it rained!

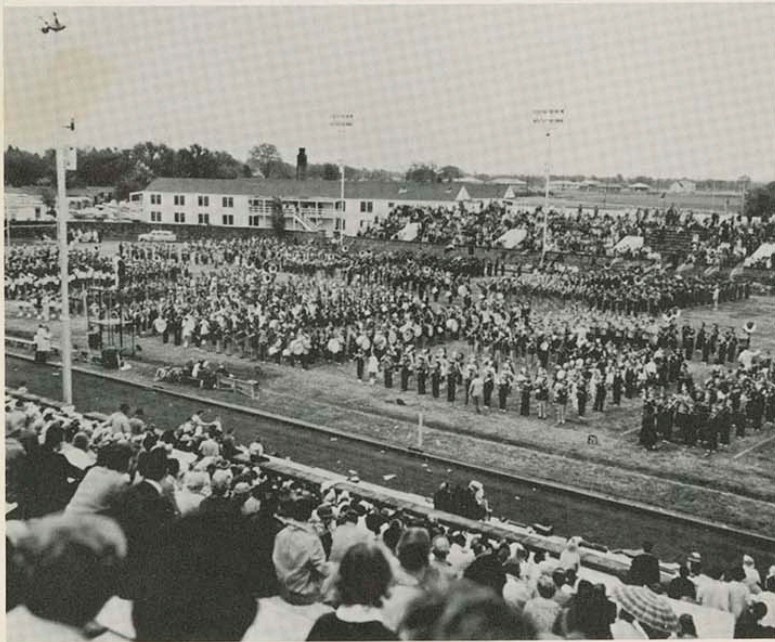

BANDSMEN FROM 57 area schools gathered on the field for the annual presentation.



GET THAT BALL and Go!





THE 1960 HOMECOMING Queen, Miss Carolyn Schelin, along with her attendants, Miss Mary Mayer, Miss Darlene Crane, and Miss Charlene Crane, make a pretty picture as they await the beginning of the annual Homecoming Dance.



THE DANCE WAS the scene of the presentation of awards in the divisions of Queen Cars, Queen Floats, Campus Floats, House Decorations, and Sweepstakes.



THE SWEEPSTAKES TROPHY goes to Phi Lambda Chi.





Miss Carolyn Schelin

homecoming queen



homecoming

Miss Darlene Crane and Miss Charlene Crane



attendants

Miss Mary Mayer





Honorary Battle Group Commander  
Miss Sue McCord

military ball queen



military ball

Miss Helen Andrews  
Honorary Deputy Battle Group Commander



attendants

Miss Shirley Ratledge  
Honorary Battle Group Executive Officer







Miss Shirley Baze  
kanza queen



kanza

Miss Carol Winkel



princesses

Miss Marci Wise







cheer

leaders



Sharon McClenahan

Luanna Divine



Sandy Hollingsworth



Verlene Farmer



Donna Lance



Paula Polfer



Beverly Werbe  
*(alternate)*



Virginia Eagleson



Judy Ausemus  
*(alternate)*







*First Row, left to right: Bill Presson, Mike Riley, Tony Simola, Dick Colliver, Archie Ringgenberg, Sam Carter, Steve Bly, Jerry Louthan, Bill Beeson. Second Row, left to right: Doug Scherer, Jerry Wheeler, Ed Carter, George Gadow, Wayne Young, Mac Steele, Willy Meyer, Moe Cotter, Harlan Hess, Charles Chancellor.*

## varsity

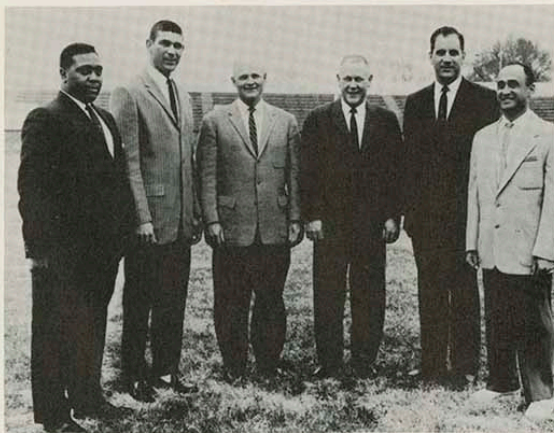

*Left to Right:*

Fred Ambler  
 Don Feller  
 Joe Murphy  
 Carnie Smith  
 Gerald Stein  
 Al Ortolani

### CIC Standings

St. Benedict's	5-0
Pittsburg	4-1
Emporia State	2-3
Washburn	2-3
Ft. Hays	1-4
Omaha	1-4





*First Row, left to right: Ron Greeley, Nip Shepard, Bob Fulton, Tom Gosch, Gary Hatfield, Larry Kramer, Craig Campbell, Richard Beal, Chuck Hinton, Bill Brown. Second Row, left to right: Jerry Archer, Milton Fairbanks, Phil Vogrin, Don Starkey, Bruce Roach, Gary Murkin, Gary Snadon, Ray Laing, Lewis Holmes, Chuck Shelton.*

## squad



Jerry Louthan  
*Stratton Award*



Bill Brown  
*Captain*  
*Mr. Football Award*

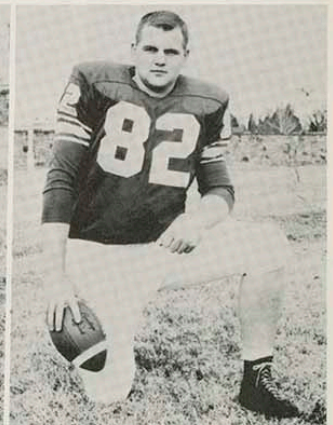

Jerry Archer  
*Most Valuable Player*



s  
e  
n  
i  
o  
r



l  
e  
t  
t  
e  
r  
m  
e  
n

*Left to Right:* Sam Carter, Jerry Louthan, Bill Brown, Chuck Hinton, Steve Bly, Mac Steele, Chuck Shelton. *In Center:* Ray Laing.

## 1960—varsity lettermen



Nip Shepard



Bob Fulton

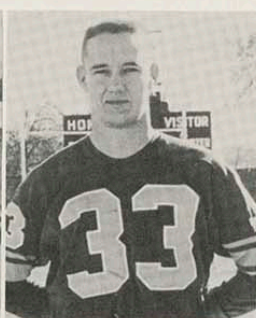

Bill Presson

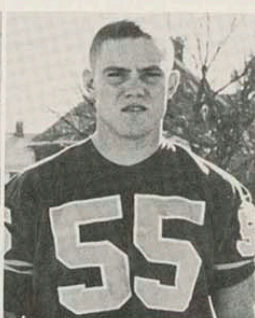

Bruce Roach

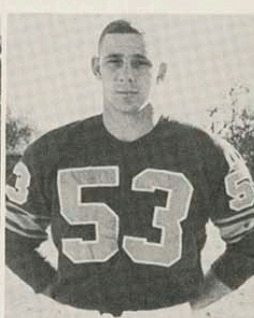

Gary Hatfield

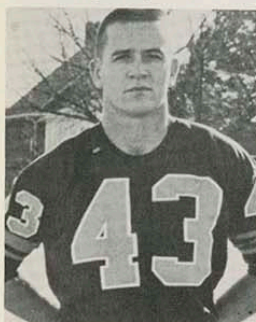

78 Dick Colliver

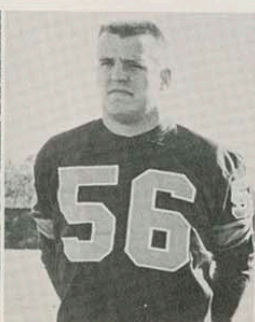

Moe Cotter

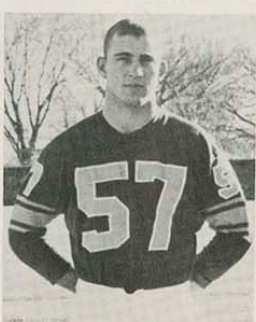

Gary Murkin



Don Starkey

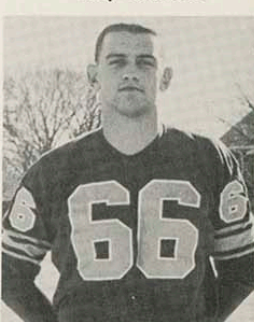

Harlan Hess



varsity

19

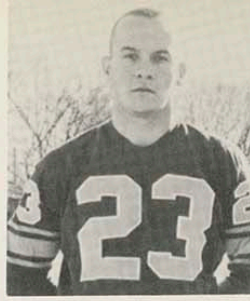

Phil Vogrin

lettermen

60

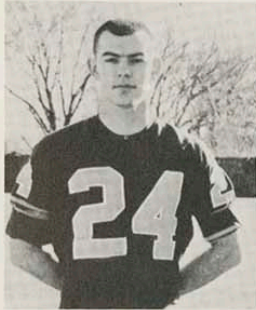

Mac Steele



Sam Carter

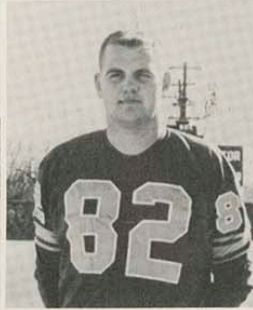

Jerry Archer

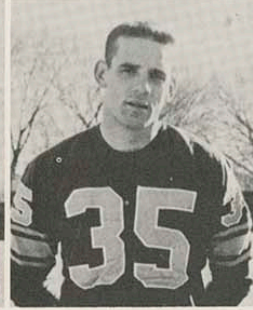

Gary Snadon

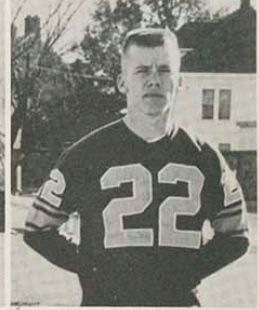

Ray Laing

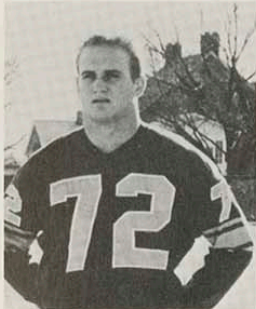

Ed Carter



Bill Beeson

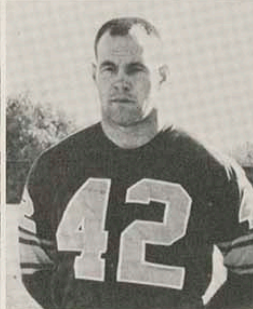

Arch Ringgenberg

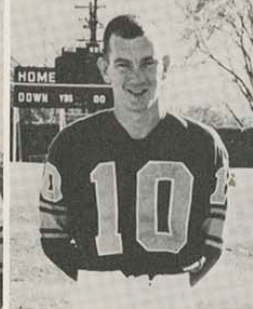

Mike Riley



Richard Beal



Tom Gosch



Milton Fairbanks



Wayne Young

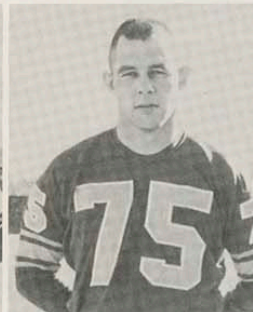

Lewis Holmes



Steve Bly



Chuck Shelton



Bill Brown



Jerry Louthan



Chuck Hinton



Craig Campbell 79



# football action shots



"Squad Meeting"

Pittsburg 32    Omaha 14  
 Pittsburg 44    Ft. Hays 7

"Crunch!"

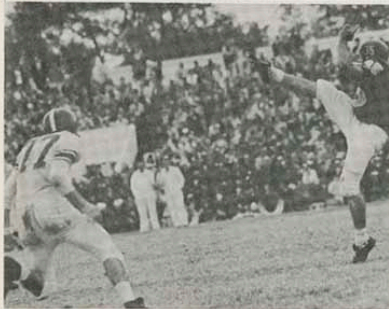
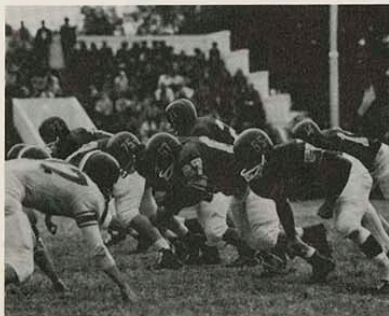

80 "Where's the Ball?"

Pittsburg 6  
 Springfield 0

"Go Gorillas Go"



Pittsburg 39  
 Warrensburg 21

"Desperate Drive"

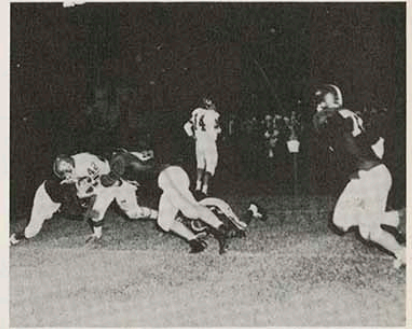

Pittsburg 52  
 Rolla 6

"Look out the Ref's Watching!"



Pittsburg 27

Washburn 6

Pittsburg 39  
 Maryville 7

"Clear The Path"

"Can-Can"



Pittsburg 19  
 St. Benedicts 41

Pittsburg 50  
 Emporia 0



"Most Inspirational"



C  
r  
o  
s  
s



C  
o  
u  
n  
t  
r  
y

*Left to Right: Martin Morford, Dean Wineinger, Jack Wallace, Andy Montgomery, Norman Wallace, Jerry Gartner, Preston Singer, Don Spears, Joe Fenoughty, Steve Ireland. Center: Prentice Gudgen, Coach; Tom Coyle, Assistant Coach.*



s  
q  
u  
a  
d



*Left to Right: Martin Morford, Coach Prentice Gudgen, Jerry Gartner.*



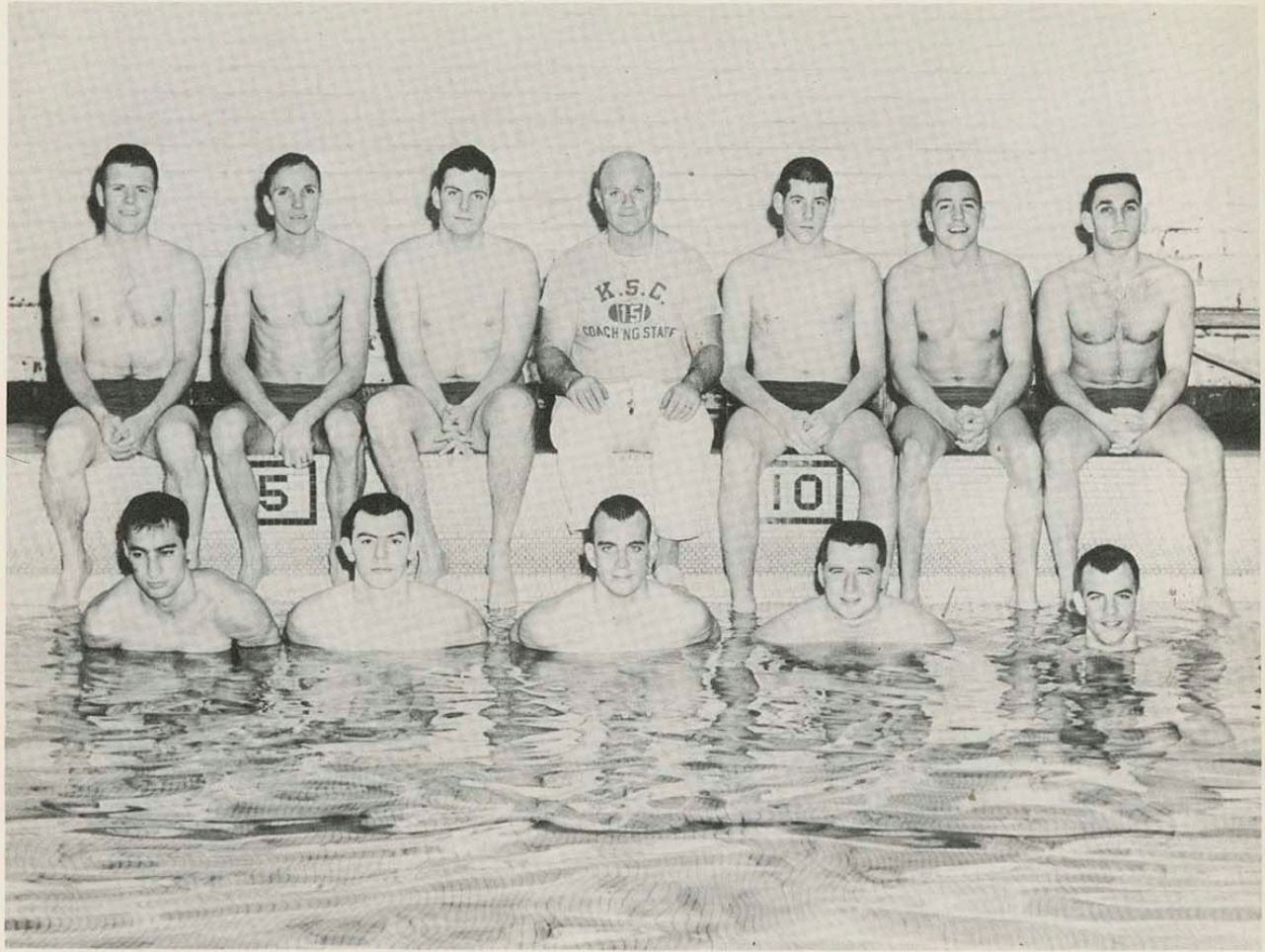

First Row, left to right: Doulat Mozan, Mac Steele, Doug Scherer, John Altizer, Howard Hess. Second Row, left to right: Bob Davenport, John Sidlow, Andy Mathis, Joe Murphy, coach, John Zinn, Ron Miller, Mel Moss.



Howard Hess—backstroke

Doug Scherer—butterfly



swimming

t  
e  
a  
m



# swimming a c t i o n

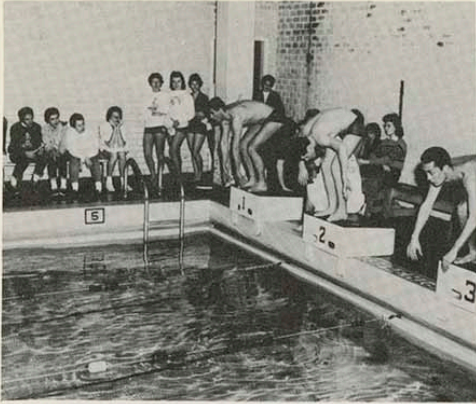

"On your mark—get set . . .

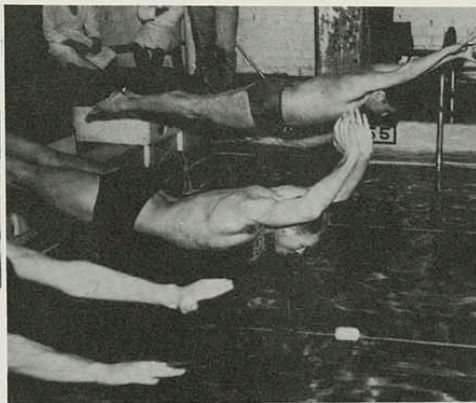

Go!"

### LETTERMEN:

Howard Hess  
Douglas Scherer  
Mac Steele

Andy M  
B  
a  
t  
t  
e  
r  
h  
i  
s  
s  
f  
l  
y  
s  
w  
i  
m  
s

S  
w  
i  
m  
h  
a  
r  
d  
M  
a  
c

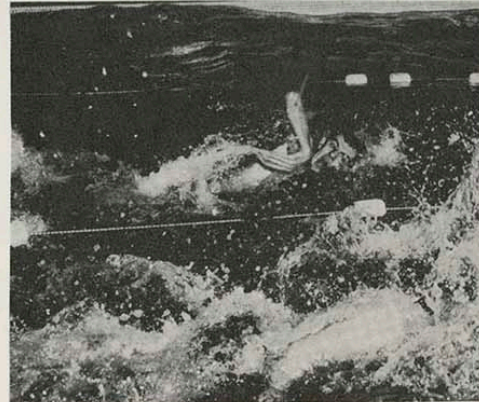
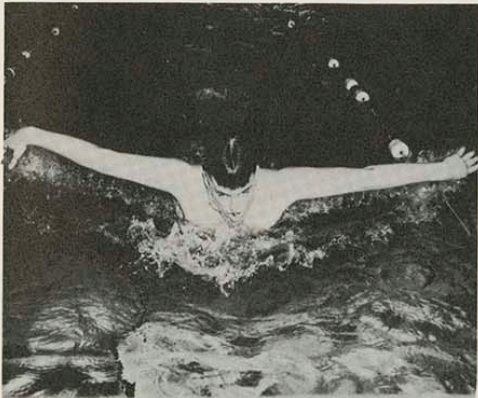

A  
m  
e  
r  
i  
c  
a  
n  
c  
r  
a  
w  
l

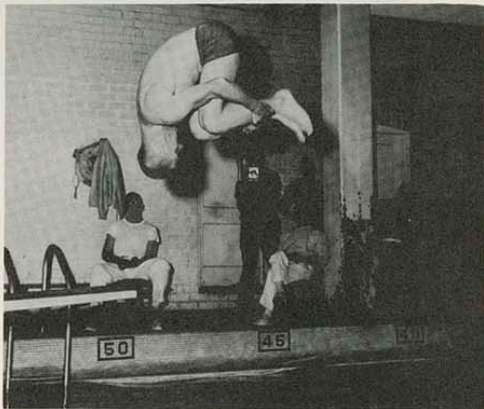

Robert Davenport, diving (tuck position).

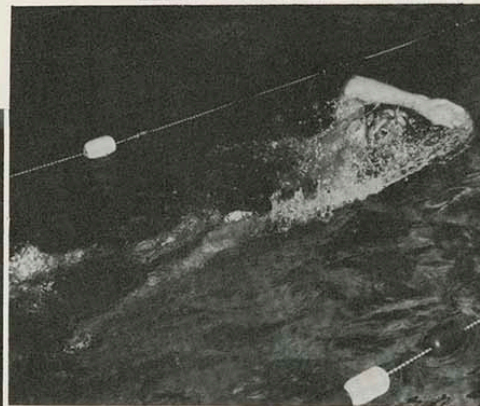

### First Annual Inter-Conference Meet:

Pittsburg	120
Emporia	102
NW Missouri State College	95
William Jewel	11

Pittsburg broke twelve pool records.

Douglas Scherer was named "the most outstanding swimmer of the meet"

### SWIMMING SCORES:

Kansas State University	39	Pittsburg	54
NW Mo. State College	35		60
Emporia Teachers College	32		62
Kansas University	60		35
Missouri School of Mines	54		41
NW Missouri State College	33		62
University of Nebraska	57		34
Emporia Teachers College	36		59
Kansas State University	38		56



basket

ball



*First Row, left to right: Dave Dunbar, Gary Arnett, Bob Gough, Hank Heidebrecht, Al Burdett, Ron Maupin, Ron Miller, Jit Milner. Second Row, left to right: Coach John Lance, Gary Kincaid, Stanley Daigle, Larry Burgess, Jerry Leatherman, Richard Massey, Joe Thomson, Jack Jackard, assistant coach; Al Ortolani, trainer.*



Coach John Lance



Second in Ottawa Tournament

varsity team



# ottawa



The Team and the second place trophy.

Coach John Lance



## CIC STANDINGS

	W	L
Emporia	9	1
St. Benedicts	6	4
Pittsburg	5	5
Washburn	5	5
Ft. Hays	4	6
Omaha U.	1	9



Dave Dunbar, "most valuable player," received a watch.

Coming out of the huddle.



Hank Heidebrecht trys for a lay up.



Ron Maupin heads toward the basket.

# tournament



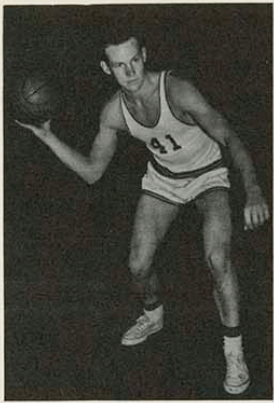

Gary Arnett



Al Burdett



David Dunbar

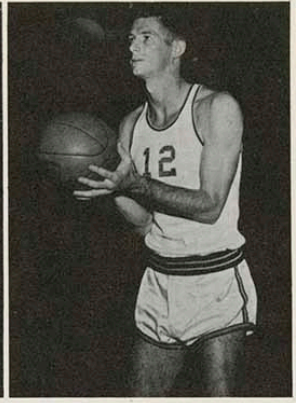

Bob Gough

## basketball

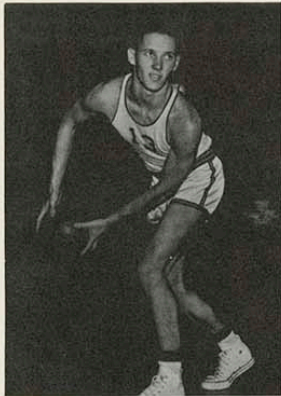

Jerry Leatherman



Bob Gough  
"Mr. Basketball" Award

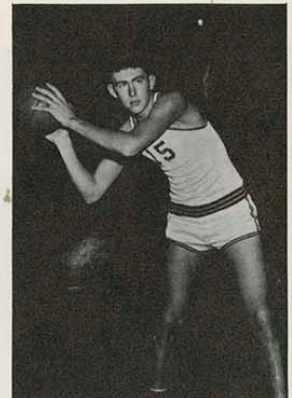

Richard Massey

## lettermen



86 Ron Maupin

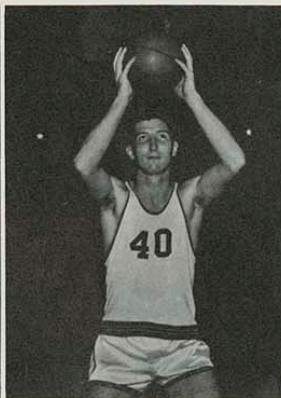

Ron Miller

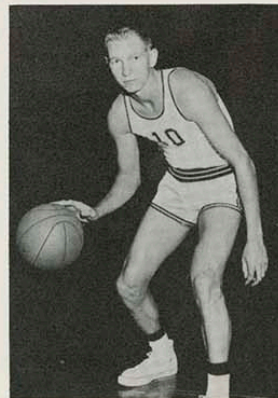

Jit Milner

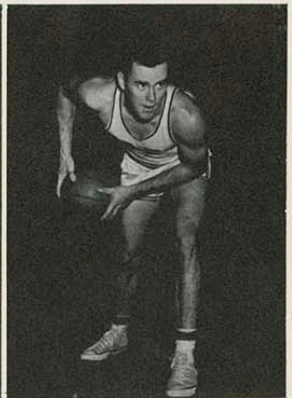

Joe Thomson



b  
a  
s  
k  
e  
t  
b  
a  
l  
l  
a  
c  
t  
i  
o  
n



Pitt. 99 SW Oklahoma State 64



Pitt. 69 NW Oklahoma State 66

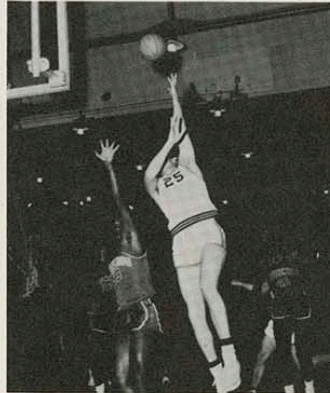

Pitt. 59 Central Oklahoma State 71



Pitt. 54 Austin College 76

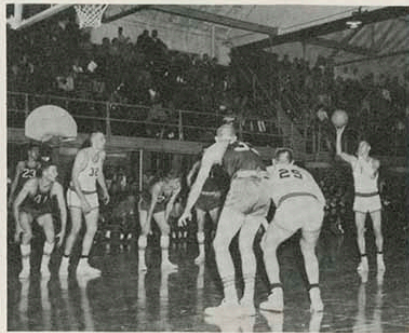

Pitt. 69 Washburn 58

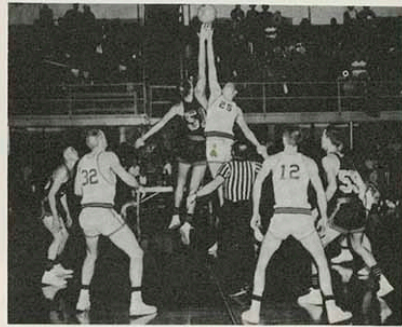

Pitt. 74 Ft. Hays 79



Pitt. 76 St. Benedicts 74

SCORES

		PITT.
NW Missouri State	83	44
Central Missouri State	82	71
Arkansas State	74	66
Central Missouri State	81	72
NE Oklahoma State	66	58
Central Oklahoma State	75	66
Westminster College	75	94
Rockhurst College	71	83
Illinois State Normal	83	80
Ft. Hays State	61	66
Washburn University	75	58
Omaha University	65	66
Drury College	79	63
Arkansas State	66	60
Omaha University	56	75
St. Benedicts College	73	70
Emporia State College	65	59
NW Missouri State	65	67
Emporia State College	79	68





First Row, left to right: Gary Kincaid, Dwight Laughlin, Donald Bainter, Bob Gilmore, Jerry Wentz, Larry Ward. Second Row: Al Ortolani, Gregg Kirkendoll, Joe Thomson, Leroy Lewis, Larry Burgess, Jerry Leatherman, Leo Heidebrecht, Richard Massey, Bob Jenkins, Harold Hayes, Charles Jackard, coach.

## junior



## SCORES

		PITT.
Miami Junior College	51	85
Parsons Junior College	56	79
Southwest Missouri State	66	82
Maryville State	55	80
Central Missouri State	64	73
Independence Junior College	58	55
Ft. Scott Junior College	52	71
Central Missouri State	73	69
Southwest Missouri State	71	54
Parsons Junior College	48	101
Drury College	86	94
Iola Junior College	73	95
Ft. Scott Junior College	91	82
Independence Junior College	104	90
Emporia State	87	70
Maryville State	63	83
Emporia State	95	66
Drury College	50	64

## varsity







*First Row, left to right: Russell Dahl, Leonard Bierman, Oscar Birt, Dewayne Treece, Jim Walker. Second Row: Dr. Melvin Neeley, Roger Coffey, Frank Perry, Bill Kieffaber, Bob Neeley, Jerry Sappington.*

g  
o  
l  
f



Oscar Birt

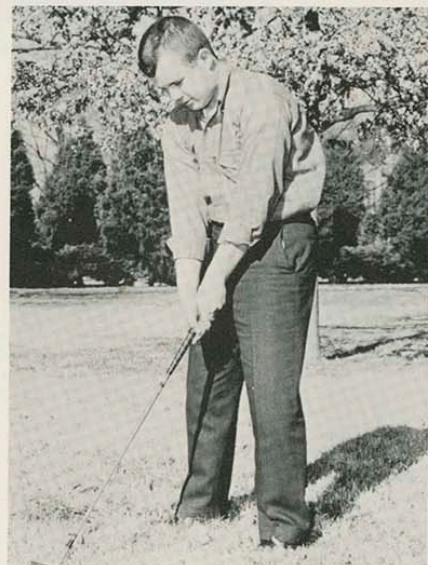

Leonard Bierman

t  
e  
a  
m



# tennis team



Front Row, left to right: Jerry Campbell, Ron Marquardt, Jim Lambert. Second Row: Mr. Elton Cline, coach, Steve Wood, Robert Hood, Jerry Crowe.



Ron Marquardt

## TENNIS MATCHES FOR 1961

DATES	TEAMS PLAYED	PLACE PLAYED
March 27	Wichita U.	Pittsburg
April 7 & 8	Tournament	Winfield
April 12	Emporia	Pittsburg
April 15	Ft. Hays	Wichita
April 17	Drury	Springfield
April 21	S. M. S.	Springfield
April 24	Wichita U.	Wichita
April 28	Drury	Pittsburg
May 1	Emporia	Emporia
May 6	S. M. S.	Pittsburg
May 8	Warrensburg	Warrensburg
May 12 & 13	C. I. C. Meet	Pittsburg



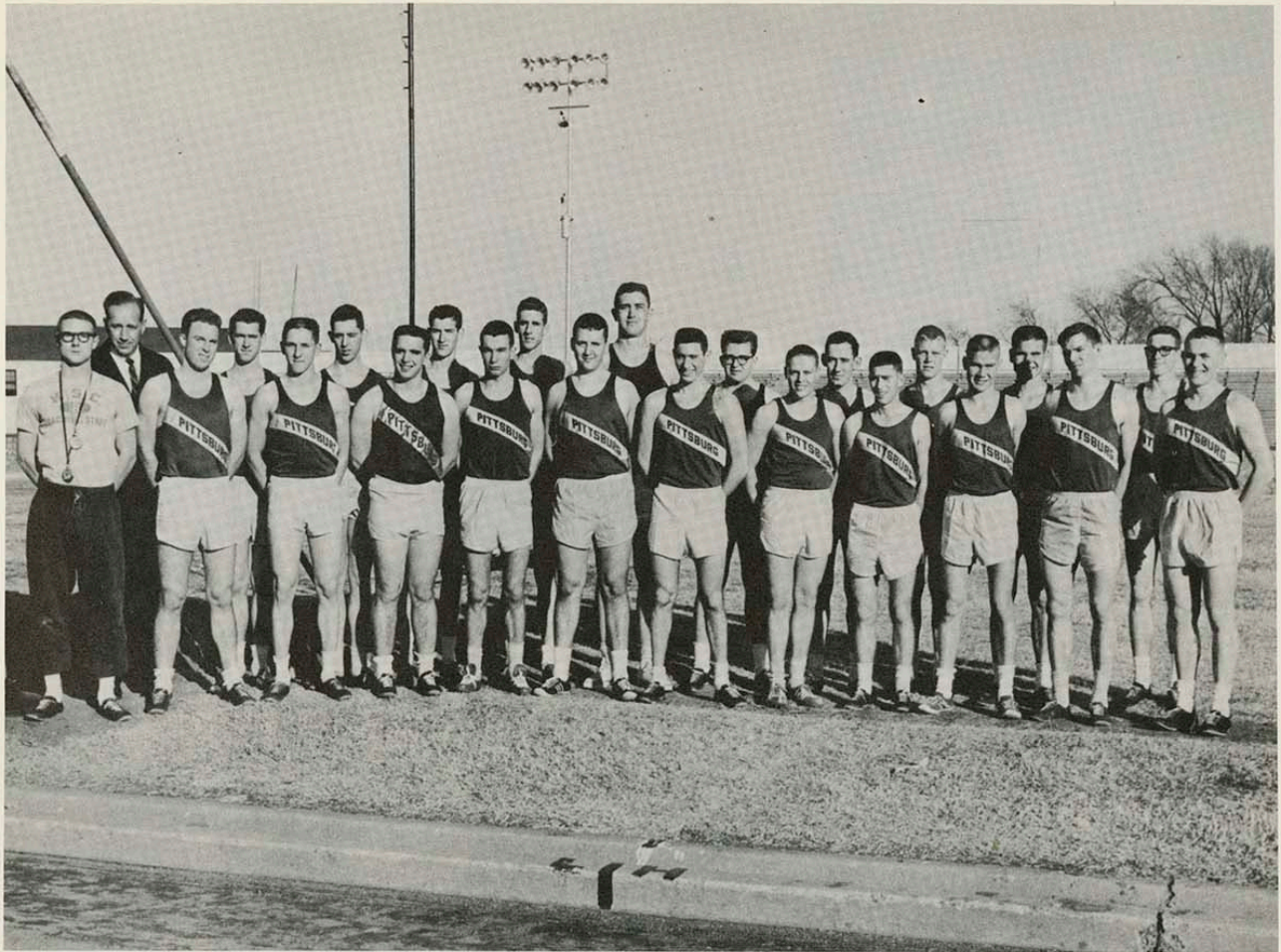

*First Row, left to right: Tom Coyle, assistant coach; John Nicholson, Jerry Brown, John Burnet, Mike Reynolds, John Crume, Preston Singer, Danny Prichard, Jerry Gartman, Norman Wallace, Bob Miller, Bob Neeley. Second Row, left to right: Coach Prentice Gudgen, Steve Ireland, Tom Korn, Dean Wineinger, Martin Morford, Charles Chancellor, Fred Mills, Joe Fenoughty, Don Spears, Jack Wallace, Dave Palmer.*

# track



Coach Gudgen and Tom Coyle timing Bob Miller.

# t e a m

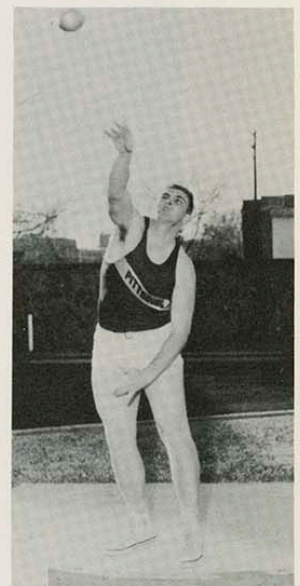

Charles Chancellor 91  
Shot Put





Mike Reynolds pole vaults.

t  
r  
a  
c  
k



Track practice.



H  
i  
g  
h  
  
J  
u  
m  
p  
e  
r

i  
n  
  
A  
c  
t  
i  
o  
n

TRACK SCORES

		PITTSBURG
Kansas City University	13	90
Kansas University	108	15
C.I.C. Indoor Track Championships		
Emporia Teachers College		83
Ft. Hays College		39
Pittsburg		30
Omaha University		23
Washburn University		16



J  
a  
v  
e  
l  
i  
n

T  
h  
r  
o  
w  
e  
r  
s  
.  
.  
.



i  
n  
  
A  
c  
t  
i  
o  
n

a  
c  
t  
i  
o  
n





# intram

# U r a l S



The President's Trophy is awarded to Trout Hall. Ken Ladek is receiving the trophy. The trophy is given to the organization with the best athletic record in intramurals.



Dr. John Roberts, head of intramural activities.

### Intramural Activities:

- Volleyball
- Basketball
- Tennis
- Football
- Softball
- Swimming
- Wrestling
- Badminton
- Horseshoe Pitching
- Bowling

Archie Ringgenberg is receiving the swimming trophy for the K-Club.





i  
n  
t  
r  
a  
m  
u  
r  
a  
l  
s



"Raiders",  
Intramural Football Champions



"International Friends"  
Intramural Volleyball Champions

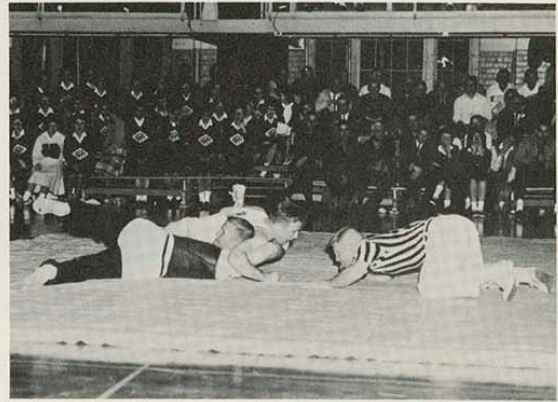

Intramural Wrestling



The Inter-fraternity Council Trophy is given to the greek organization with the best athletic record in intramurals. Don Herring is receiving the trophy for Sigma Tau Gamma.



# kip club



*First Row, left to right: Verlene Farmer, Dee Proffitt, Timotheia Lukon, and Marilyn Coleman. Second Row, left to right: Miss Winter, sponsor, Marilyn Hill, Sondra Kocher, and Marcia Glick.*

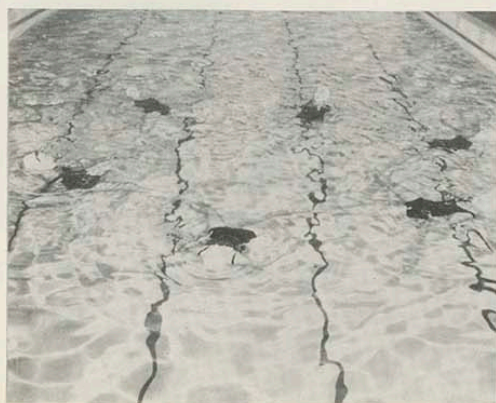

f  
l  
o  
a  
t  
i  
n  
g

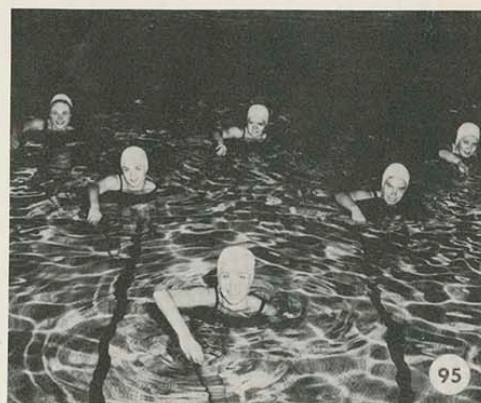

s  
w  
i  
m  
m  
i  
n  
g



NTAL GOVI  
SOCIAL REI  
REEK RESIE  
GOVERNMI  
L HONORAR  
RELIGIOUS  
RY SOCIAL  
E RESIDENT  
OUS **ORGANI**  
DEPARTMENT







ZATIONS RELI  
AL GOVERNMENT



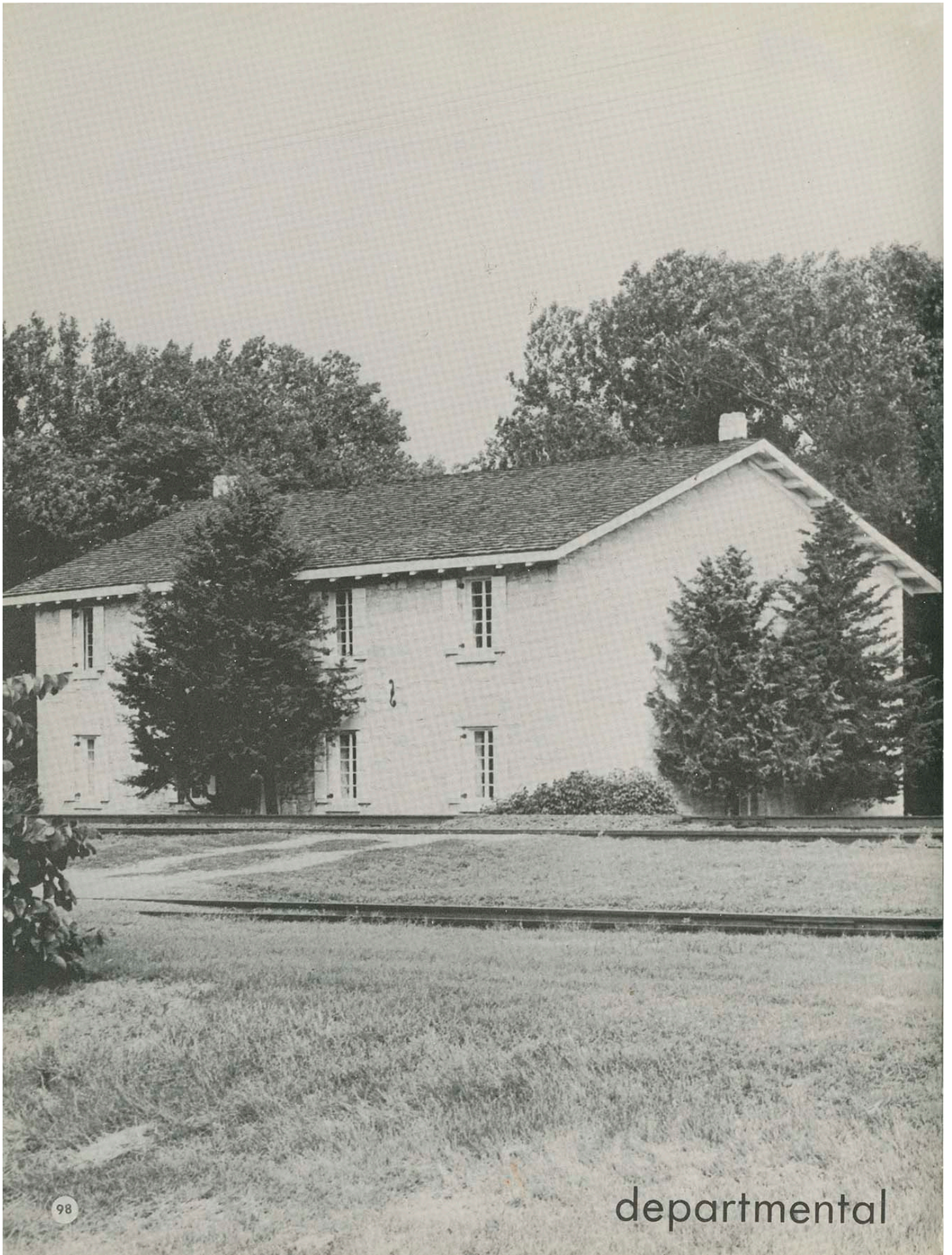



# biology department



## BETA BETA BETA

*First Row, left to right:* Dr. Theodore M. Sperry, Dr. Howard Stein, Cecilia Kosorog, Jane Plute, historian, Shirley Baze, secretary, Pat Anderson, Prof. George E. Ruggles, Dr. Horace A. Hays, Dr. J. Ralph Wells. *Second Row, left to right:* Ernie Cattaneo, Dr. B. A. Branson, Dr. L. E. Keller, Glenn A. Barr, co-vice president, Henry N. Buscher, president, Dr. J. C. Johnson, Jr., faculty counselor and treasurer, James Laughlin, co-vice president, Robert W. Jones, Sam Gibson, Ben Cooksey, Jr.



## BIOLOGY CLUB

*First Row, left to right:* Marilyn Hill, Luanna Divine, Janet Crowell, Trudy Kite, secretary, Eileen Suiter, Dorothy W. Plummer, Joi Stacey, Shirley Baze, Carol Deonier. *Second Row, left to right:* Michael Mapes, treasurer, Clark W. Beasley, Brent Batten, Kenneth R. Hart, parliamentarian, Gary F. Hevel, Jim Campbell, Tom McCorkill, publicity chairman, Dr. Theodore M. Sperry, Dr. J. Ralph Wells, James E. McLaughlin, Dr. H. A. Hays. *Third Row, left to right:* Dr. B. A. Branson, Dr. L. E. Keller, sponsor, Prof. George E. Ruggles, Robert W. Jones, Vice President, Jon C. Soloman, Earl Miller, Henry Buscher, Sam Gibson, Ernie Cattaneo, president, Dr. J. C. Johnson, Jr.



# american chemical society



*First Row, left to right:* Jim Rea, secretary, Herbert Baker, president, Wayne Stuckey, vice-president, Norman Smith, treasurer. *Second Row, left to right:* Ronald Beasley, Jim Spigarelli, Enrique Corte, Walt Mason, Richard Sullivan, Kuó Yuan Chang, Paul Spangler, Earl Varner, Jerry Ellis. *Third Row, left to right:* Ronald Sheddric, Errol Reimer, Lewis Lau, Robert Van Hoozer, Cecil Nightengale, Wallie Souder, Dr. James Pauley, sponsor, Dr. Elbert Crandall, sponsor, Prof. Warren Woelfel, sponsor, John Rutherford.

# dames club



*First Row, left to right:* Janet Buford, Wilma Dodson, Bess Johnson, Lavern Treece, Chloe Miller, Jo Ann Coffelt. *Second Row, left to right:* Judi Turner, Barbara Brown, Sara Bright, reporter, Carol Scherer, treasurer, Carmen Grigsby, secretary, Lee Carter, president, Olivia Steele, vice-president, Grace Stevens, sponsor, Jane Mahaffey, Betty Hill, Virginia Crampton. *Third Row, left to right:* Patty Pickert, Doreen Sims, Diane Wilson, Marie Bryant, Anna Ireland, Louise Homes, Sherry Schroeder, Sandy Ridings, Rochelle Wilson, Lora Lee Mount, Mary Grayson, Elizabeth Dunbar. *Fourth Row, left to right:* Inez Russell, Darlene Burchinal, Esther Martens, Sondra Kocker, Carol Wiggans, Judy Helsel, Barbara Laing, Sue Blizard, Colene Read, Doris Eden, Bunny Wells, Pat Snadon, Betty Hyde.



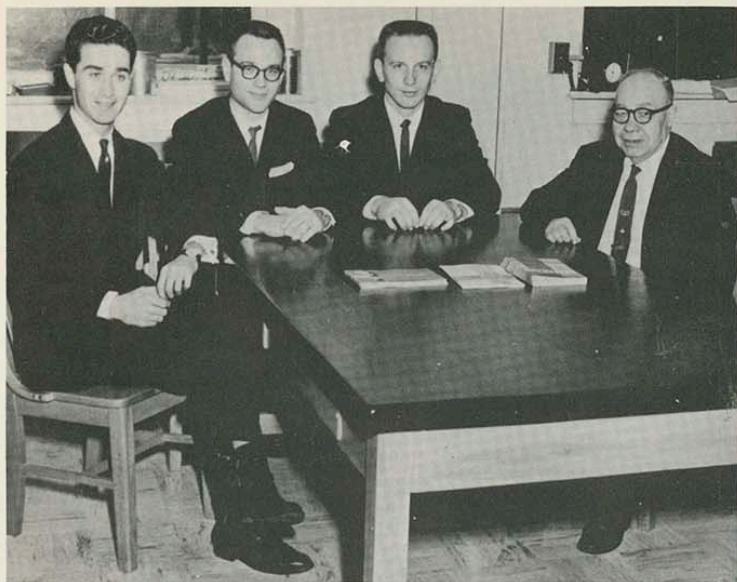

### OFFICERS

*Left to right:* Yadollah Malek-Khosrovi, vice-president; J. J. Rupar, secretary; Andrew Johnson, president; Dr. L. C. Heckert, advisor.

# engineering club

*First Row, left to right:* L. C. Heckert, Larry Anderson, J. J. Rupar, Harold Grace, Glen A. Brewster, Habib Abghari, Samuei K. Miller. *Second Row, left to right:* Abbas-Amidi, Keith Huff, Eugene Pettit, Joe Grizzle, Jerry Coburn, Jim Copeland, Javad-Adle, Keith Terry, Mohamad Modir-Fatemi, Alexander Nai-Sup Chen, Harold Atkinson. *Third Row, left to right:* Francis Johnson, Robert Hutchins, Paul Earl, T. L. Speck, Yadollah Malek-Khosrovi, Ron Emerson, Rahmattolah Zandian, David Palmer, Jerry Hampton, Shahrar Parsi, Andrew Johnson, John Brunet. *Fourth Row, left to right:* Jerry Campbell, Dwayne Harts, Gary Gegen, Marcus Wong, Richard Elliott, Rex Chambers, Edward Keearns, Richard Bloomcamp, Gary Burgin, Charles Hisey, Phillip Munn, Reky Noorayi, Billy Foreman.







*First Row, left to right:* Lawrence H. Gentry, Jr., Dr. R. G. Nuckolls, sponsor, Robert F. Strahan, president, Donald G. Scranton, secretary, Wallace W. Souder, vice-president-treasurer, Donald L. Wade. *Second Row, left to right:* Lloyd W. Brown, Jack D. Messer, Edward L. Van Hoorebeke, Robert Gordon, Arnold G. Watts, Robert W. McGee, Dan R. Kastner, Richard J. Wiencek, Robert L. Strait.

## physics club

## home economics club

The object of the Home Economics Club is to provide for professional development of college home economics students. Membership to the club is open to college students who are interested in Home Economics. Any person may become a member upon presentation by the committee on membership and upon payment of annual dues to the club.



*First Row, left to right:* Marjorie L. Burke, Beverly DeWater, Laurie Klopfenstein, Jewell Frownfelter, Nancy Petty, Donna Clayton, Janice Unruh, Emma Darlene Stiteler. *Second Row, left to right:* Janine Jensen, Mary Lee Justice, E. Louise Gibson, advisor, Billie Webster Pitzer, historian, Sharron Driskill, secretary, Margaret A. Brown, president, Kay Lynne Gibson, vice president, Jean Miller, treasurer, Mrs. Charleen Varner, advisor, Mrs. Mary Hankammer, Gloria Noakes. *Third Row, left to right:* Berry Farley, Mary Hainline, Billie Ann Hodgson, Carolyn Carr Kelsey, Lila Ann Joseph, Karen Benelli, Janine Stukey, Deloy Smith, Sherry Ballock, Sandra Merando, Julie Negrete, Shirley Utter, Karen Burnett, Anna Mae Coon, Louis O'Malley. *Fourth Row, left to right:* Lorna Ferrier, Norma Wilson, Beth Hudson, Joyce McGrew, Sabina Snow, Layne Clark, Sandra Denham, Faye Reece, Phyllis Lucas, Rosalea Hansen, Donece Dragoo, Linda Van Cleave, Betty Hoover, Marilyn Perry.





*First Row, left to right: Richard I. Jacques, Larry Bohn, Kenneth Ketcham, Dennis Donovan, Frank Hoskin, Harold Crampton, Dan Mosier, Harry Groh, Don Clark. Second Row: Edwin L. Koehler, Sherrill Schneider, Merle Mintz, Art Moore, Robert Huff, William R. Willhaus, Stan Smith, Jon Grove, Larry Jones, Charles Carson.*

## industrial education club

The Industrial Education Club is an organization for all majors and minors in Industrial Education. The Primary purposes of the Club are to provide opportunities for fellowship among the students and faculty of the department and for professional growth through the programs at the regular monthly meetings. The club also represents the department in homecoming, World University Service, and other all-campus activities.

### OFFICERS

*First Row, left to right: Mr. Richard I. Jacques, sponsor, Dale Adell, president, Mr. Armand Hofer, sponsor. Second Row: Dale Howerton, secretary, Lyle Schroeder, vice-president, Stan Smith, publicity chairman, Warren Wicker, treasurer.*



*First Row, left to right: Dr. Harold W. Porter, Warren Wicker, Maurice Reiter, Carl Hendon, Andrew Montgomery, Glen Hall, Carl Paddock, Paul Temming, Leon Mahaffey, Tom Tomlinson, Dennis Webster, Richard Martin. Second Row: Armand Hofer, Jerry Butler, Walt Hays, David Palmer, Dale Howerton, Lyle Schroeder, Harold Dunning, Michael Huddleson, Tom Hankins, Marvin Ludlum, Dave Hurst, Victor Ingram, Ed Schasteen.*





# language and literature department . . .

. . . language and literature club



The Language and Literature Club is an organization open to all students majoring or minoring in one of the fields in the department.

*First Row, left to right:* Linda Hays, president, Judy Boyer, vice-president, Jane Leake, secretary, Max Sullins, treasurer, Cathy Campbell, social chairman, Donna McCullough, social chairman, Janet Russell, Patricia Christmas. *Second Row, left to right:* Mrs. Jean McColley, Marna Herridge, Lyn Pistotnik, Dena Gray, Dr. Walter Pennington, sponsor, Judy Salisbury, Pat Ogren, Judith Dodge, Kay Kneller. *Third Row, left to right:* Michael McMullen, Oscar C. K. Chiang, Lonnie Karr, Mr. Richard Kornis, Dr. Charles E. Guardia, Mr. Charles H. Cagle, Dr. Robertson Strawn, Tom Cameron, Mr. Eugene H. DeGruson.

## . . . sigma tau delta

Sigma Tau Delta is the honorary English fraternity for persons with ability and interest in creative writing.



*First Row, left to right:* Ellen McKnight, Judy Boyer, Pat Ogren, Judith Dodge, Maria Lusitani, Donna McCullough, president, Jane Leake. *Second Row, left to right:* Tom Cameron, vice-president, Dean Bevan, Marjorie Carter, Miss Irene Ertman, Mrs. Jean McColley, sponsor, Mr. Charles Burgess, Mr. Eugene H. DeGruson.



## ...theta alpha phi

Theta Alpha Phi is the honorary society for students in drama. The members assist with all productions of the College Theatre and the Studio Theatre.



Mr. Ken Roberts  
Theta Alpha Phi sponsor



*First Row, left to right:* Pat Stephenson, Kathleen McPherson, historian, Bobbie Gay, Mary Dell Sharp. *Second Row, left to right:* Tom Cameron, treasurer, Becky Eakins, secretary, C. Harrold Bush, Robert Strack, president, Pete Beattey, C. H. Parker, Ruth Bloomcamp, Linda Gold.

## ...press club—pi delta epsilon

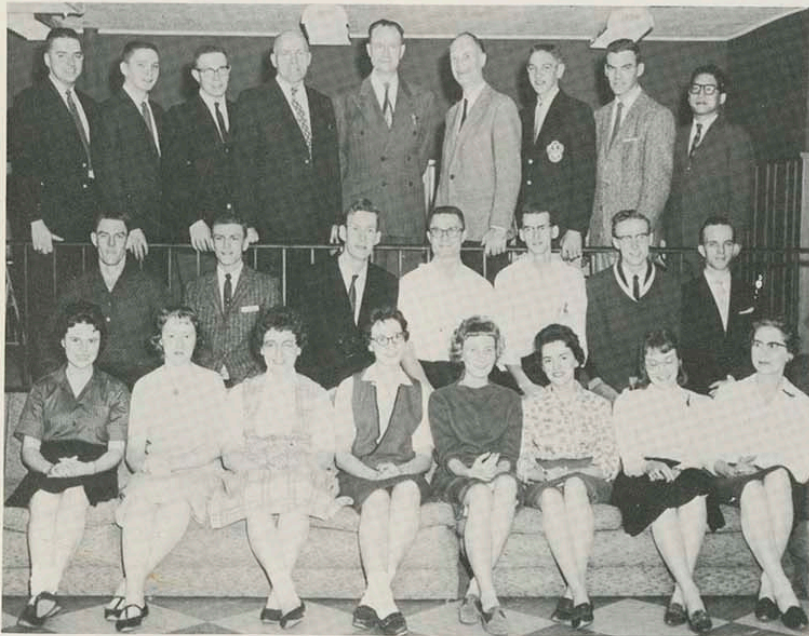

*First Row, left to right:* Laurie Klopfenstein, E. Darlene Stiteler, Lorna Johnston, Cathy Campbell, Janet Russell, Donna McCullough, Pat Ogren, Marjorie Carter. *Second Row, left to right:* James Riley Iori, Glen Eden, John A. Witherspoon, Stan Smith, Earnest McNickle, Jerry McClure, Marv Wolfe, treasurer. *Third Row, left to right:* Tom Cameron, vice-president, Herry C. Aiman, president, Harry Groh, Dr. Robertson Strawn, Dr. Henry L. Bagley, sponsor, Mr. Richard Kornis, Louis E. Bartholomew, Frank Trotman, historian, Oscar C. K. Chiang.

Pi Delta Epsilon, which was established on the campus in May, 1960, is an honorary society for students in journalism. The Press Club is an organization open to all students interested in the field of journalism.



# KSCP radio

PAT CAMPBELL, chief announcer, prepares to fill the airways.



BOB KAMMERER, production manager, produces some round Chicago tones.

KSCP Radio is currently operating through the facilities of KSEK from 9:30 p.m. until 10:00 p.m. each week day evening with special remote broadcasts covering particular events on the campus. KSCP, the official voice of the College, is beamed directly at the student body with the purpose of informing as well as entertaining.



PAUL ARABIA, station manager and director of radio and television at the College, proves that a manager's job is never done.



THE STAFF takes a break from production chores to watch T.V.



broadcasting  
from high atop  
russ hall . . .

BOB STRAIT, chief engineer, slips another disc.



GARY RISELING, sports director, recaps the events of a thrilling sports contest.

Not pictured is KSCP's secretary, Carolyn Bizal.



## psychology club

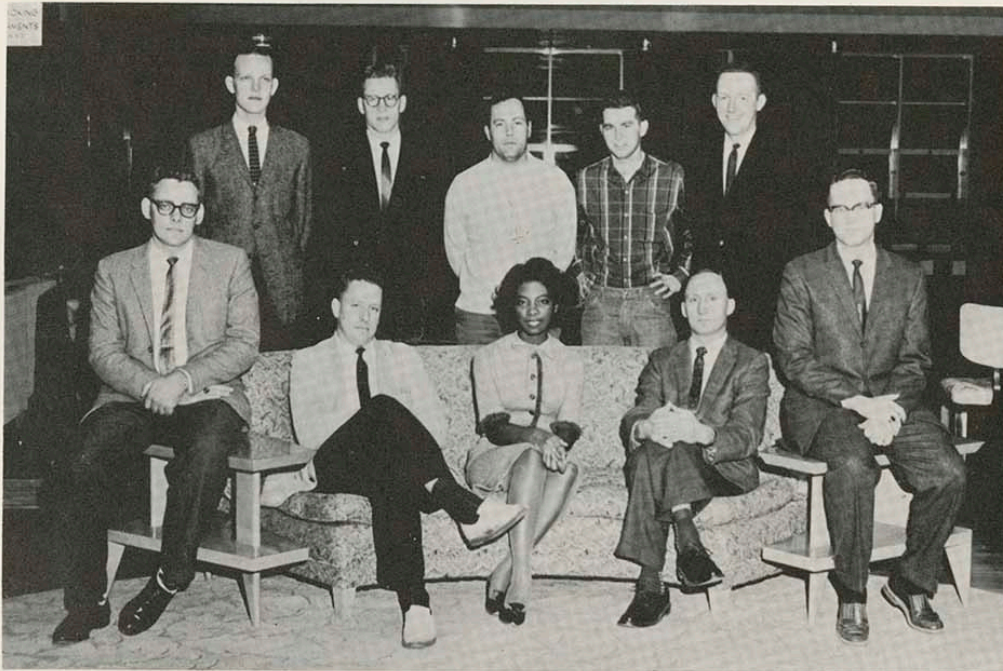

*First Row, left to right:* William Gifford, Dr. Vernon H. Shaefer, sponsor, Wilesse Freeman, Herbert O. Morice, Robert Lowe. *Second Row:* Dickie Williams, Donald Nichols, Ray Foster, Jerry Chew, Pat Poole.

## social science club

The Social Science Club is an organization of students majoring or minoring in the field of social science. It is sponsored by the social science department and was formed in order to create an active interest in the field of social science.



*First Row, left to right:* Hilda Postema, Bill Coldiron, Phyllis Osburn, James Loflin, Karen Spicer, publicity chairman, Mary Mayer, treasurer, Doris Herrmann, second vice-president, Richard Myers, secretary, Hilda Walker, John Patterson, president, Ella Jean James. *Second Row:* Dan Parker, Robert Noble, Bob D. Blankenship, Jim Zordani, first vice-president, Leigh Reynolds, Frances Denise Carter, Brenda Hines, Mary Ann Watkins, Julia Cullom, Karen Williams, Earline Rose. *Third Row:* Charles Reese, Abdi Abdul, Robert Rossel, Richard Normand, Delbert Sampson, Edward Armstrong, Richard Welty, Ernest P. Laseter, Morimichi Watanabe.





*First Row, left to right:* Khosrow Sadeghi, Perva Hughes, Abbas Amidi-Mazaheir. *Second Row, left to right:* Faramarz Pourlak, Ahmad Khosrovi, Esfandiar Kameh, Mohammad Noorayi. *Third Row, left to right:* Iraj Hormozdiari, Shahriar Parsi, Javad Adle, Rahmatollah Zandian.

## international friends

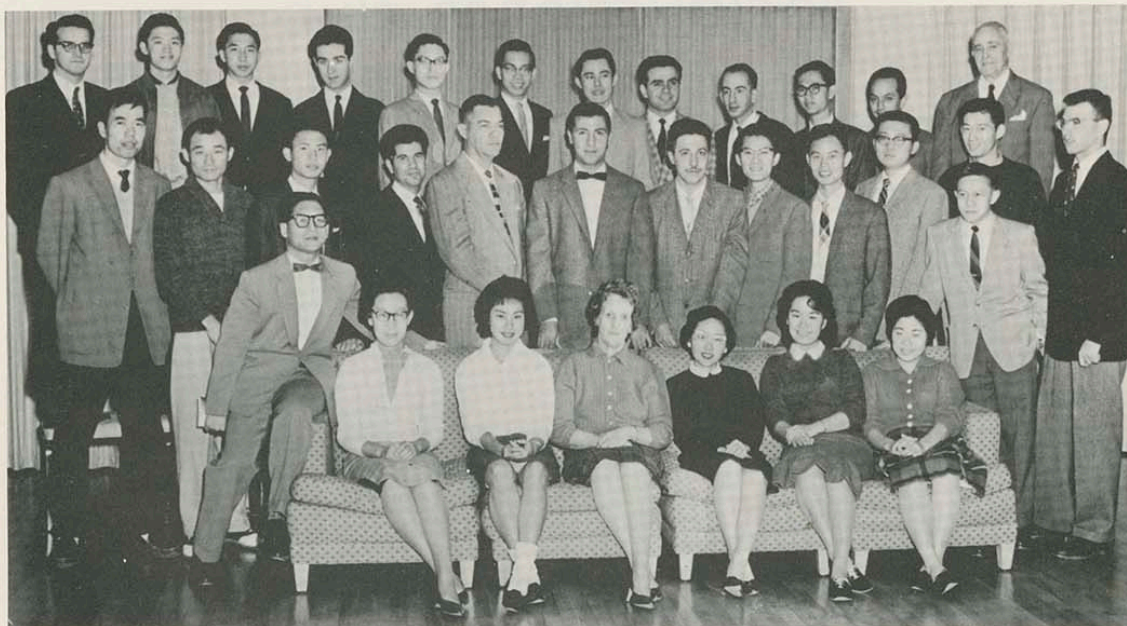

*First Row, left to right:* Oscar Chiang, Tsong Hwa Chuang, June Abe, Perva Hughes, advisor, Sets Kato, Sandra Yamamoto, Jean Takabayashi, Bing Kuen Wong. *Second Row, left to right:* Louis Lau, Hideo Kato, Alexander Chen, Habib Abghari, Adolf Martinez, Abolghasem, Rahimi Yasdi, Enrique Corte, Shao Sun Chien, Kuo Yuan Chang, Peter Chu, Marus Wong, Jamshid Amiri-Beigvand. *Third Row, left to right:* Horacio de Lemos, Victor Sung, Paul Tso, Yadollah Malek-Khosrovi, Thomas Cheng, Teddy Wong, Hismatisu Nakadomari, Feridoun Nemati, Parviz Yousefdazeh, Francis Lau, Said Mansour, Dr. William A. Black, advisor.



# phi beta lambda

Phi Beta Lambda, a chapter of the Future Business Leaders of America, was organized at the College in 1954. Membership in this organization is open to all business majors and minors.

Officers for the year are Elizabeth Povodnik, president, Jon Dell'Antonia, vice-president, Charlotte Miller, secretary, Jim Cozad, treasurer, and Sandra Covey, program chairman. Dr. Bernard Dellasega and Miss Adele Thompson are the sponsors.



*First Row, left to right:* Lorena Suschnick, Sylvia Layton, Carol McGuffin, Olivia Steele, Sandra Barber, Jo Nell Doyle, Kay Watson, Sharon Smith, Marty Wycoff, Sue Rogler. *Second Row, left to right:* Gary Smith, Barbara Rigg, Willis Allen, Janice Meier, Gary Wall, Kathryn Harry, Larry Kime, Dorothy Wiechert, Ronald Broadhurst, Sondra Kocher, Sheldon Richardson. *Third Row, left to right:* Patricia Powers, Ken West, Janet Read, Calvin Hamsher, Carol Balocca, Max Vowels, Ruth Pease, Jim Marquart.



*First Row, left to right:* Dr. Bernard Dellasega, sponsor, Lynda Kessel, Joan Macklin, Jon Dell'Antonia, Elizabeth Povodnik, Jim Cozad, Sandra Pope, Betty Bailey, Aldene Dennis, Adele Thompson, sponsor. *Second Row, left to right:* Judith Harris, Janet Buford, Marie Niggemann, Kenneth Benz, Carolyn Brosseau, Gene Dodson, Twila Smith, Dorothy Campbell-Green, Frances Carter, Janice Johnson, Yvonne Clay. *Third Row, left to right:* Shirley Temple, Earl Kocher, Beckie Keele, David Overman, Marjorie LeGore, Jim Hathaway, Bonnie Brock, Robert Jones, Juanita Garrett, Harold Cope, Kathy Pierce.



p e m m c l u b



*First Row, left to right: Mary Ellen Franks, Sharon Chapman, Marsha Glick. Second Row, left to right: Joan Starbuck, Joan Herman, Sandra Crawford, Sharon Coon, Connie McCain.*



*First Row, left to right: Mary Lou Fox, Karen Malmberg, Kay Kehl, Wilma Francis, Peggy Wilcox, Pat Gibby, Jean McElwain. Second Row, left to right: Darlene Griffith, Karen Trammell, Sharron Webster, Eleanor Haage, Marla Lane, Sharon Wadman, Betty Elimon. Third Row, left to right: Janet Krack, Rita Fiechtl, Mary Henderson, Wanda Weickert, Betty Jo Murray, Pat Crain, Mary Whiteford, Joan Jakovac.*





#### OFFICERS

*Standing, left to right: Karin Shearburn, president, Sharon Coon, treasurer. Seated: Lydia Martin, recorder, Sue Blackerby, secretary.*



*First Row, left to right: Minnie Ross, Judy Farber, LaNell Linn, Timotheia Lukon, Verlene Farmer, Diana Branham, Myrlene Willis, Mary Webber. Second Row, left to right: Karin Shearburn, Martha Baker, Delores Proffitt, Karen Costin, Sue Blackerby, Nancy Holmes, Jeane Anderson, Linda Dillman. Third Row, left to right: Dr. Triplett, sponsor, Lydia Martin, Luanne Divine, Gay Near, Donna Longerot, Carolyn Southern, Sharon Washam, Marilyn Coleman, Freda Wright, Rose Hennessey, Miss Pauline Winter, sponsor.*





s  
t  
u  
d  
e  
n  
t

*First Row, left to right:* Laurie Klopfenstein, Darlene Stiteler, Dorothy Wiechert, Donna Kennon, Geneva Gideon, Nancy Russey, Barbara Etter, Shirley Utter, Sharron Driskill. *Second Row:* Larry Lane, Don Welch, David Hurst, Fred Schultz, Ken Ladek, Warren Wicker, William Schwenker, Jerry Hasson.



ADVISORY BOARD

*Seated, left to right:* Sandra Melton, Donald Miller, Janet Hedrick. *Standing:* Nina Howard, Doris Herrmann.



OFFICERS

*Seated, left to right:* Ann Farabi, first vice-president, Jay Munsell, president, Wanda Mitchell, secretary. *Standing:* Ruth Leming, treasurer, Carla Cormode, second vice-president, Mary Wart, publicity chairman, Larry Bryan, historian.



SPONSORS

*Seated, left to right:* Dr. William Black, Mrs. Perva Hughes, Dr. Aldon Bebb. *Standing:* Mr. Don Milliken, Dr. Homer Johnson, Dr. William Bray, Mr. Guy Coonrod.

*First Row, left to right:* Karen Walizer, Pat Mansmith, Nina Howard, Virginia Stith, Jeanne Chambers, Carla Cormode, Wanda Mitchell, Ann Farabi. *Second Row:* Don Nichols, Leigh Renolds, Penny Benander, Marilyn Boggs, Sharon Stephan, Joan Petty, Dixie Moffett, Nancy Robson, Ailene Plummer, Luanna Divine, Tom Cameron, Jay Munsell. *Third Row:* Dennis Spille, Donald Miller, Charles Fuentez, Cletus Manhart, Charlie Heucisen, Ron Wagerle, Harold Eklund, Lyle Schroeder, Jack Thornberry, Burl Thurman.







*First Row, left to right:* Judy Kerley, Aldene Dennis, Beverly DeWater, Evelyn Dormois, Karen Keller, Rayme Yocam, Judy Crumley, Mary Hainline, Sandra Woody, Sue Green, Barbara Lattin, Lorine Miner, Elizabeth Povodnik, Barbara McDonald, Darlene Crane. *Second Row:* Nelda Donovan, Shirley Fisher, Ruth Brown, Ellen Gore, Betty Woodroof, Sandra Denham, Judy Salisbury, Susan Gathman, Sandra Covey, Regina Baker, Heather Sims, Sharon Shively, Donece Dragoo, Beverly Roach, Linda Slaughter, Judy Holaday, Sandra Hollingsworth, Bess Johnson, Eunice Brewer, Nancy Brewer. *Third Row:* Janie Smith, Margaret Shaw, Patricia Durscherl, Mary Dillon, Carole Watts, Patty Patchin, Sharon Hizar, Shirley Cline, Judy Bird, Donna Lance, Lila Joseph, Beckie Keele, Donna Fike, Jane Leake, Cloeva Johnson, Ann Rinehart, Judy Boyer, Ellen McKnight, Wanda White, Patsy Moreland.



*First Row, left to right:* Minnie Ross, Mona Stevens, Joyce Page, Pat Queen, Judy Shugard, Marlene Miller, Marilyn Hogan, Sue Davidson, Mary Wart, Janet Hedrick, Judy Brown, Mary Mayer, Theora Webber, Mildred List, Doris Harper. *Second Row:* Marna Herridge, Lois Query, Barbara Wilhoit, Shirley Coble, Gwendola Bryant, Margaret Edmonds, Ruth Leming, Wilma Smith, Jean Miller, Georgia Spencer, Janeil Atterbury, Gayle Prigg, Barbara Hamlin, Carolyn Fox, Juanita Garrett, Linda Gold, Ruth Craine, Henrietta Kelly, Irene Brown, Glenda Cox, Janice Shane. *Third Row:* Dennis Porter, John Rucker, Richard Myers, Randall Bishir, Ralph Wilson, Van Swanson, Leslie Hobbs, Williams Baker, Mac Steele, Jim Hathaway, David Ford, Dan Parker, Keith Hersh, William Coldiron, John Patterson.



*First Row, left to right:* Anita Rutledge, Nancy Knewton, Lora Johnston, Relna Dickson, Marise Haberbosch, Carol Robinson, Linda Van Cleave, Karen Spillman, Barbara McMillen, Shirley Baze, Sandy Melton, Ruth Barrett, Marie Messer, Zella Shaver. *Second Row:* Barbara Benning, Lily Ash, Martha Sanders, Dorothy Herrmann, Anna Estes, Doris Herrmann, Hilda Walker, Elmarie Aikman, Rosemary Dempsey, Sherrie Mitchell, Sharon Washam, Sandra Crawford, Mary Gemmell, Carole Hidgson, Barbara Arehart. *Third Row:* Rober Garst, Louis Bartholomew, Larry Bryan, John Ryman, Ronnie Koger, Avis Hale, Robert Boore, Edward Armstrong, James Loflin, Frank Elliott, Ronnie Lowe, Gene Leigh, Buddy Ball.



a  
l  
p  
h  
a  
p  
h  
i  
o  
m  
e  
g  
a



First Row, left to right: Alan Henshaw, Richard Ruhmann, president, Marvin Parkey, Nelson Butz, vice-president. Second Row: Dr. L. L. Tracy, advisor, Dan Calvert, Wayne Rowland. Dr. Elbert Crandall, advisor, is not pictured.



ALPHA PHI OMEGA sponsored the annual Cutest Pan-Ugly Man contest again this year. Winners of awards were from left to right: Carolyn Bizal, president of Alpha Gamma Delta; Kathy Campbell, Alpha Gamma Delta, second place winner; Judy Stambach, treasurer of Sigma Sigma Sigma; Paula Polfer, Sigma Sigma Sigma, Cutest Pan; Richard Ruhmann, president, Alpha Phi Omega; Bill Beeson, Shirk Hall, Ugliest Man; Ron Koger, president, Shirk Hall; Larry Kramer, Tanner Hall, second place winner; Kenneth Feuerborn, treasurer, Tanner Hall.

Alpha Phi Omega, the service fraternity on campus composed of men who have been members of the Boy Scouts of America, is dedicated to the service of students and faculty in worthwhile projects.





OFFICERS

Left to right: Karin Shearburn, Freda Wright, Mary Webber, Timotheia Lukon, Myrlene J. Willis, Wilma Francis, Marcia Glick, Sue Blackerby, Jeane Anderson.

w o m e n s  
r e c r e a t i o n  
a s s o c i a t i o n



First Row, left to right: Aleen Diklich, Eleanor Haage, Verlene Farmer, Nancy Alderson, Louanne Bell, Delores Proffitt, Mary Lou Fox, Elaine Adams, Brenda Moor, Peggy Wilcox. Second Row, left to right: Rita Fiechl, Karen Costin, Janet Krack, Karen Trammell, Pat Crain, Judy Brown, Marie Niggemann, Cynthia Clark, Phyllis Osburn, Joan Herrmann, Sharron Webster, Rose Hennessey, Betty Elimon. Third Row, left to right: Karin Shearburn, Miss Pauline Winter, sponsor, Darlene Griffith, Martha Baker, Joan Jakovac, Mary Jane Webber, Marcia Glick, Wanda Weickert, Carolyn Brosseau, Freda Wright, Sue Blackerby, Jeane Anderson, Julia Cullom, Earline Rose, Pat Gibby. Fourth Row, left to right: Marlyn Horn, Erma Rose, Sharon Washam, Judy Salisbury, Sandra Crawford, Janet Gosch, Myrlene J. Welles, Kay Kehl, Ruth Miller, Wilma Francis, Betty Jo Murray, Marylyn Kay Hill, Timotheia Lukon, Sharon Wadman, Mary Whiteford.



p  
e  
p  
p  
e  
r  
s  
  
p  
i  
t  
t



OFFICERS

*First Row, left to right: Joyce Cottom, president, Miss Pauline Winter, sponsor, Tim Lukon, vice-president. Second Row: Anita Jefferson, activities chairman, Ruth Leming, publicity chairman, Ruth Miller, secretary, Delores Proffitt, treasurer. Not pictured: Darlene Griffeth, recorder.*



*First Row, left to right: Donna Lance, Verlene Farmer, Virginia Eagleson. Second Row: Sue Barth, Janet Leming, Margie LeGore, Charlene Crane, Darlene Crane, Betty Elimon, Marise Haberbosch. Third Row: Jan Keuk, Sally Ann Edminster, Marcey Wise, Judy Ausemus, Glenda Sheppard, Donna Clayton, Ruth Leming. Fourth Row: Ann Mitchell, Martha Wycoff, Peggy Blackwell, Karen Malmberg, Carmen Vanderburg, Sue Ooley, Luanne Bell.*



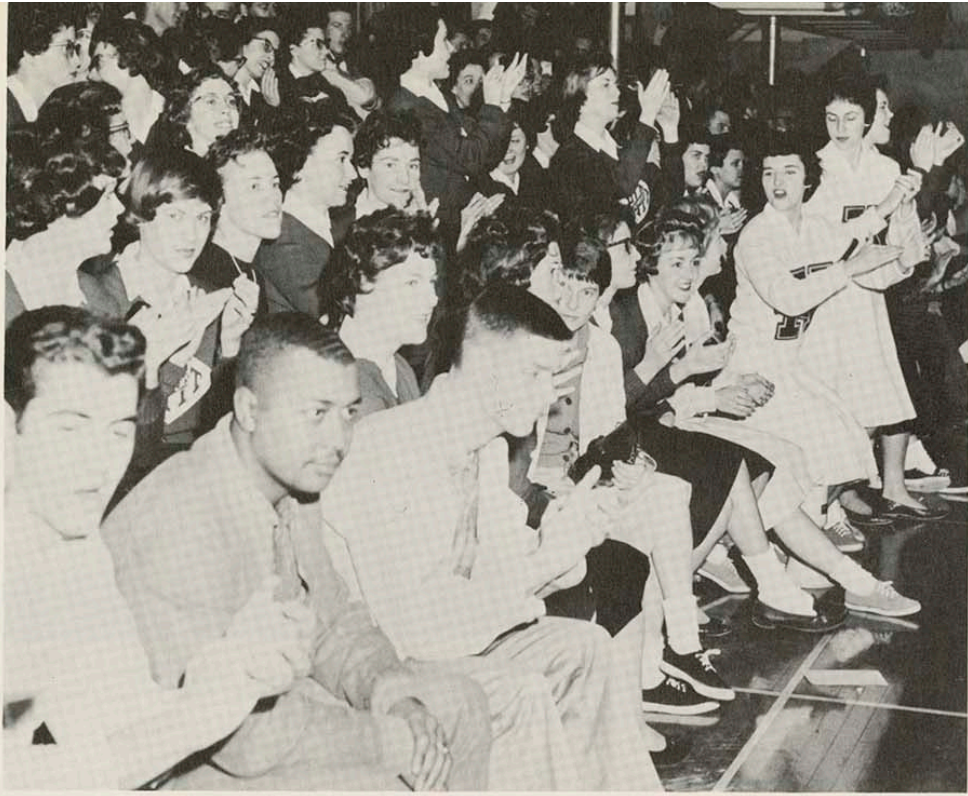

LET'S HAVE some noise!



*First Row, left to right: Luanna Divine, Sharon McClenahan, Sandy Hollingsworth, Paula Polfer. Second Row, left to right: Mary Bookman, Sharon Gleason, Kathy Harris, Kay Burge, Joyce Cottom, Delores Proffitt, Anita Jefferson. Third Row, left to right: Marlene Douglas, Judy Sharp, Gail Leeper, Rita Fiechtl, Hedy Hashimoto, Mary Mayer, Helen Scott. Fourth Row, left to right: Jean Miller, Sue Brodie, Suzanne Higgs, Janet Gosch, Ruth Miller, Marsha Glick, Tim Lukon.*





*Second Row, left to right: Carole Kazmierski, Robert Serra, Pat Campbell, Robert Bosseau, Jim AuBuchon, Paul Arabia, Jim Coldiron, Romald Marquart, Linda Hays. First Row, left to right: Mary Watkins, Mary Logsdon, Judy O'Dell, Marlene Douglas, Sharon Shively, Regina Baker, Cecelia Kosorog, Charlene Crane, Darlene Crane, Donna Lovern.*

## young democrats



### OFFICERS

*Left to right: Jim Lovern, first vice-president, Cecelia Kosorog, secretary, D. J. Saia, county chairman, Carole Kazmierski, publicity chairman, Robert Serra, president. Not pictured: Pat Mansmith, second vice-president, Mary Lee Justice, treasurer.*



*Second Row, left to right: Marcia Meyer, Karen Spillman, Harold Atkinson, Phillip Byrd, Mike Easley, Bob Rossel, Bill Bohrer, Phil O'Malley, Louis Hurt, Bill Wintz, Claire Uttley, Sharon Hizar. First Row, left to right: Rosell Dunham, Marie Niggemann, Marjorie LeGore, Lois O'Malley, Sandy Melton, Mary Keegan, Karen Keller, Becky Keele, Sue Green, Sallyanne Edminster, Marilyn Gibson.*



# young republicans



*Left to right: Judy Scherff, chairman, Ann Rinehart, first vice-chairman, Judy Garrett, second vice-chairman, Sue McCord, executive secretary, Sue Pratt, public relations chairman, Ernest Fortner, co-chairman, Ronald Kordas, treasurer.*

## OFFICERS

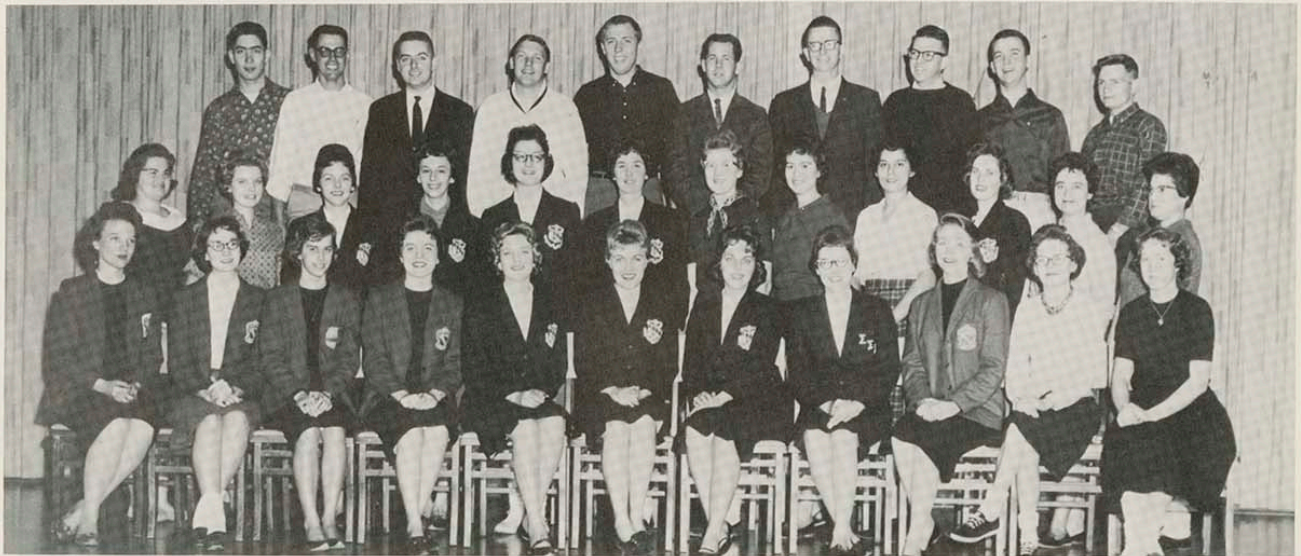

*First Row, left to right: Karen Spicer, Cathy Campbell, Kathy Seifert, Mary Kay Wart, Rayma Yocam, Judy Crumley, Kay Adams, Sue Pratt, Ann Rinehart, Susan Beach, Darlene Stiteler. Second Row, left to right: Joan Herrmann, Sue McCord, Marlene Miller, Loretta Phillips, Judy Scherff, Judy Garrett, Dorothy Wiechert, Carolyn Brosseau, Mary Mayer, Joi Stacey, Ruth Ann Barrett, Earline Rose. Third Row, left to right: Cameron D. Moore, Ervin Marti, Tom Cameron, Don Holley, Tom Ireland, Ronald Kordas, John Robb, Tom Hankins, Gary Smith, Ernest Fortner.*

SOME OF THE twenty-five Young Republicans who attended a rally for Vice President Nixon in October.





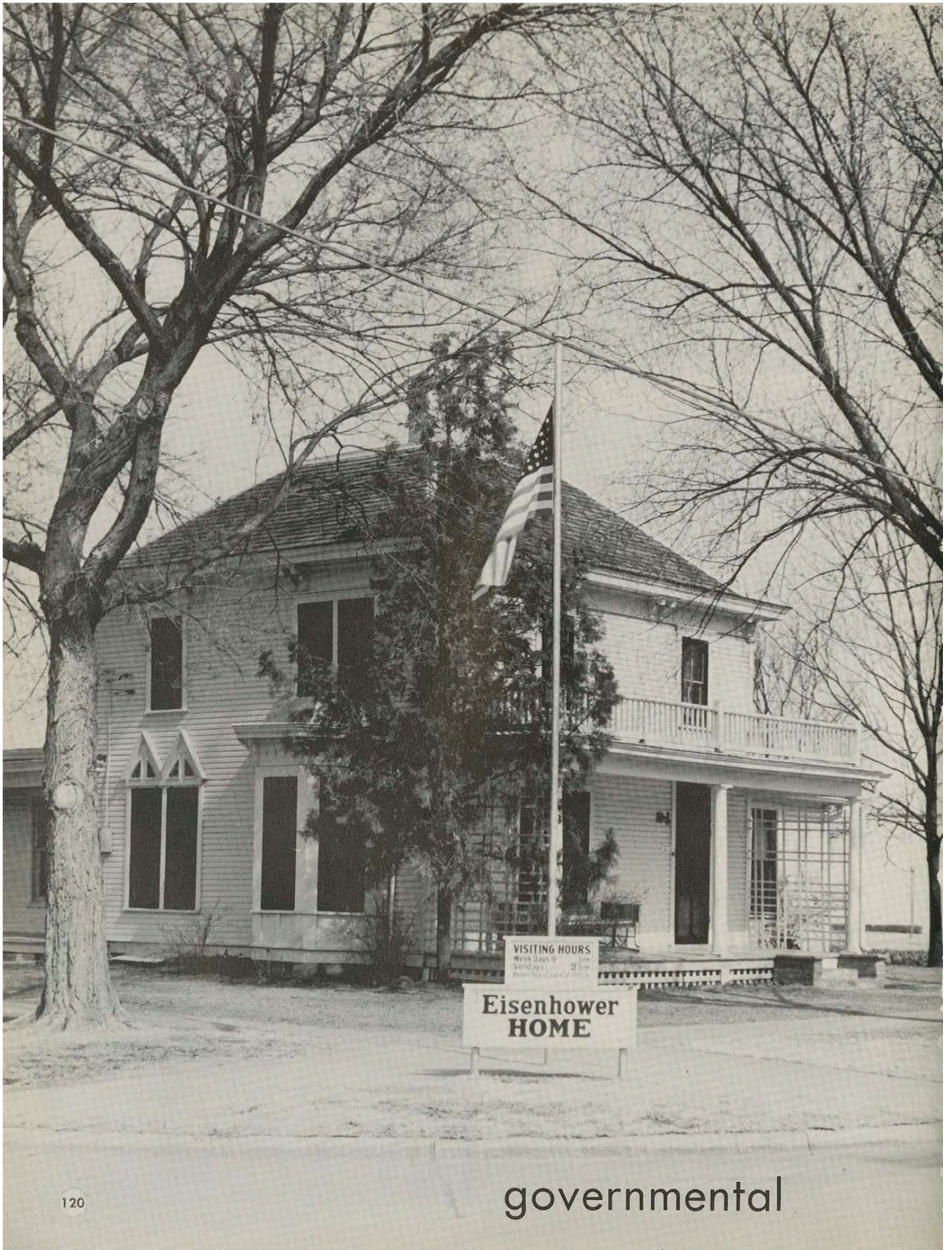



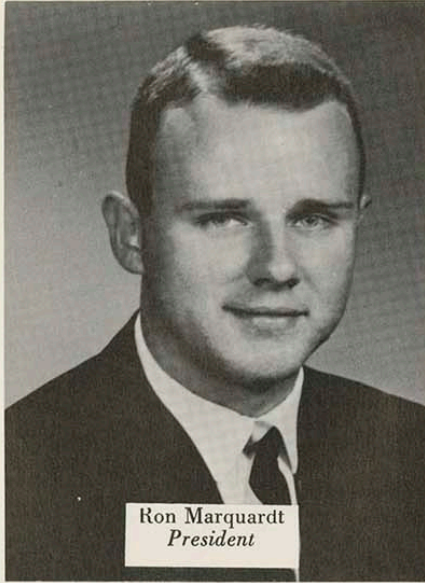

Ron Marquardt  
*President*

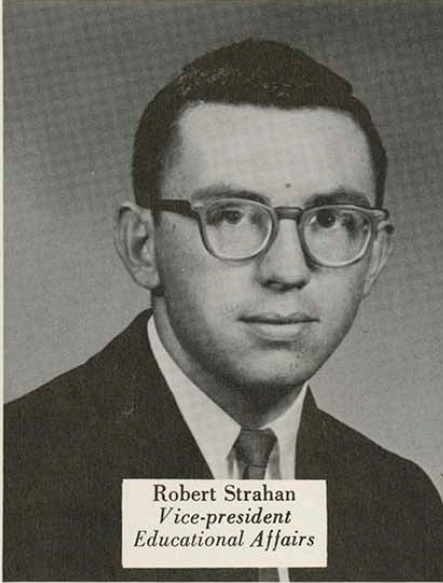

Robert Strahan  
*Vice-president  
Educational Affairs*

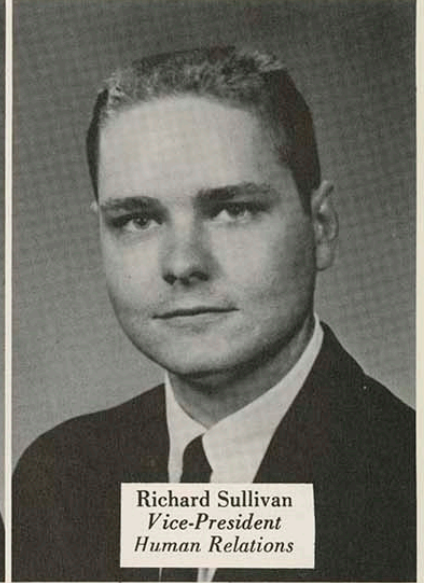

Richard Sullivan  
*Vice-President  
Human Relations*

student assembly  
discusses academic  
freedom and campus  
publications

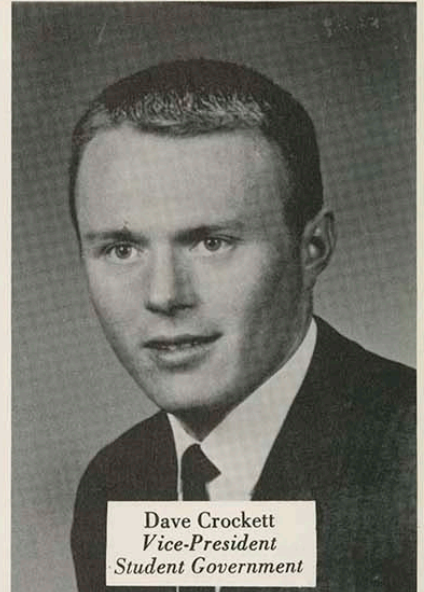

Dave Crockett  
*Vice-President  
Student Government*



Janet Gosch  
*Secretary*

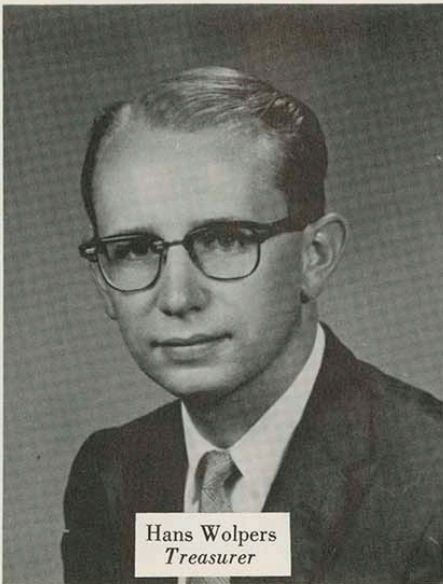

Hans Wolpers  
*Treasurer*

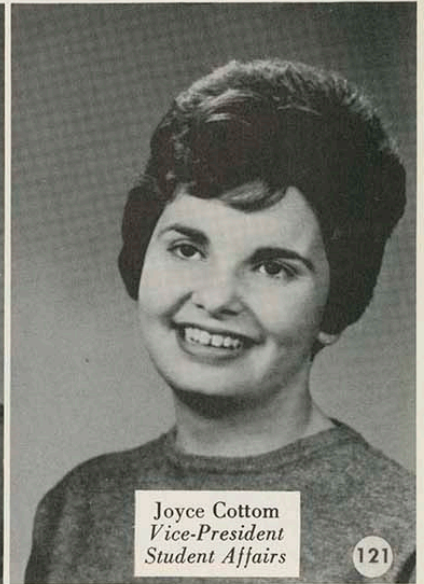

Joyce Cottom  
*Vice-President  
Student Affairs*





Sue Davidson  
*Senior Rep.*



Gary Arnett  
*Junior Rep.*



Marilyn Coleman  
*Junior Rep.*

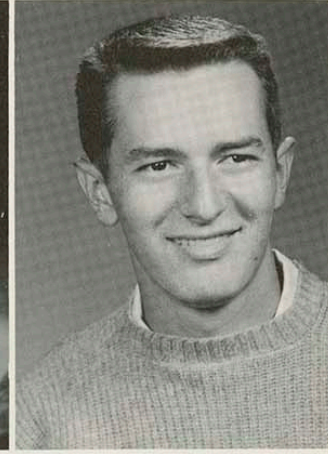

Bob Bosseau  
*Sophomore Rep.*



Ronnie Longstaff  
*Sophomore Rep.*

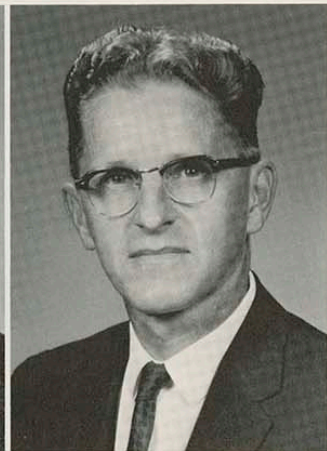

Dean Alvin H. Proctor  
*Advisor*

The Student Assembly is the student governing body for the Campus. It represents the students in all student affairs and initiates such actions as it deems necessary for their best interest. It is dedicated to the promotion of scholarship and student leadership in the fulfillment of a varied and vital college education.

During the past year the Assembly discussed the regulation of Campus publications; established an Honors Forum; conducted the Leadership Methods Course; undertook the course evaluation program; selected the Who's Who and orientation program committees; established by-laws for the constitution which was adopted in May, 1960, held the annual Parent's Night and Senior Night programs; presented trophies in Debate and Intramural athletics;

Greg Marsh  
*Freshman Rep.*

Lyn Pistotnik  
*Freshman Rep.*

Roy Harrison  
*Vocational Rep.*

Jane Shanks  
*Rep. at Large*

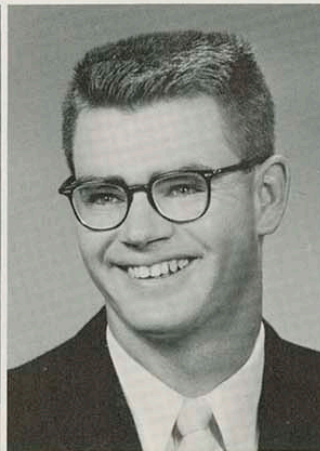
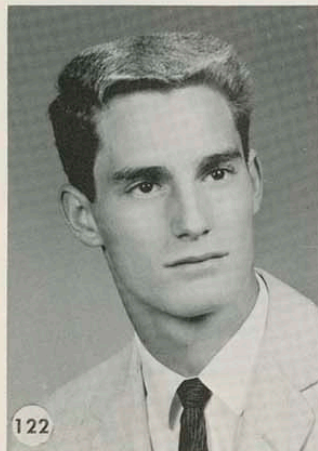





Barbara Spriggs  
*Rep. at Large*



Jim AuBuchon  
*Rep. at Large*

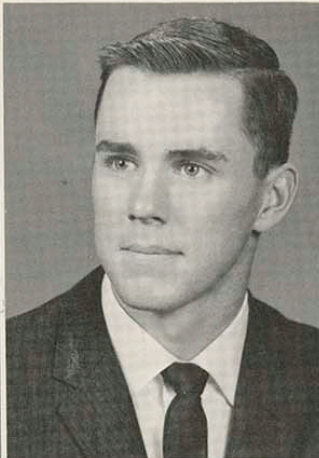

Joe Thomson  
*Rep. at Large*



Bill Nelson  
*Rep. at Large*

sponsored the high school visitation program; and financed such activities as the Band, Drill Team, and Rifle Team trips; and sponsored the Freshman picnic.

The Assembly is composed of a President, a Vice-President of Educational Affairs, a Vice-President of Human Relations, a Vice-President of Student Government, a Vice-President of Student Affairs, the president of each class, a representative from each class, a representative of the graduate division, a representative of the vocational department, and twelve representatives at large.

Not pictured on these pages are Mary Lee Justice, senior representative, and James Hawley, graduate representative.



Dr. Richard Welty  
*Advisor*



Kay Gibson  
*Rep. at Large*

Helen Scott  
*Rep. at Large*



Alan Hobson  
*Rep. at Large*

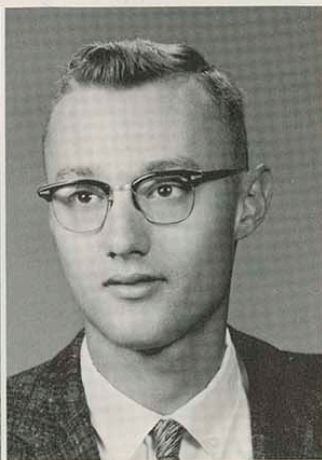

John Overman  
*Rep. at Large*



Louis Hurt  
*Rep. at Large*

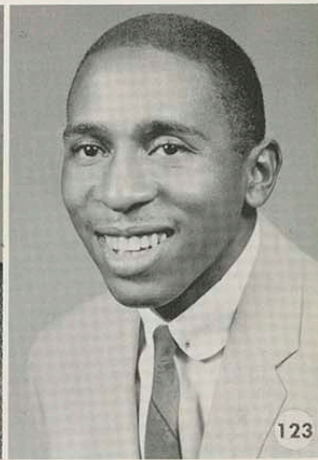



# associated women students

Associated Women Students, or in campus terminology AWS, is a governmental organization by and for women students. All women students regularly enrolled in Kansas State College of Pittsburg are members of AWS. The organization works to unify all the women on campus to provide opportunities for leadership, encourage activities, and form one large unit for mutual sharing of ideas and cooperative efforts in planning projects devoted to the betterment of each woman on campus. The sponsors are Dean Mary Moore and Mrs. Mary Hankammer.

## OFFICERS

*Left to right:* Jeanne Chambers, president, Luanna Divine, first vice-president, Ruth Leming, second vice-president, Janet Gosch, recording secretary, Carole Kazmierski, corresponding secretary, Marilyn Coleman, treasurer.





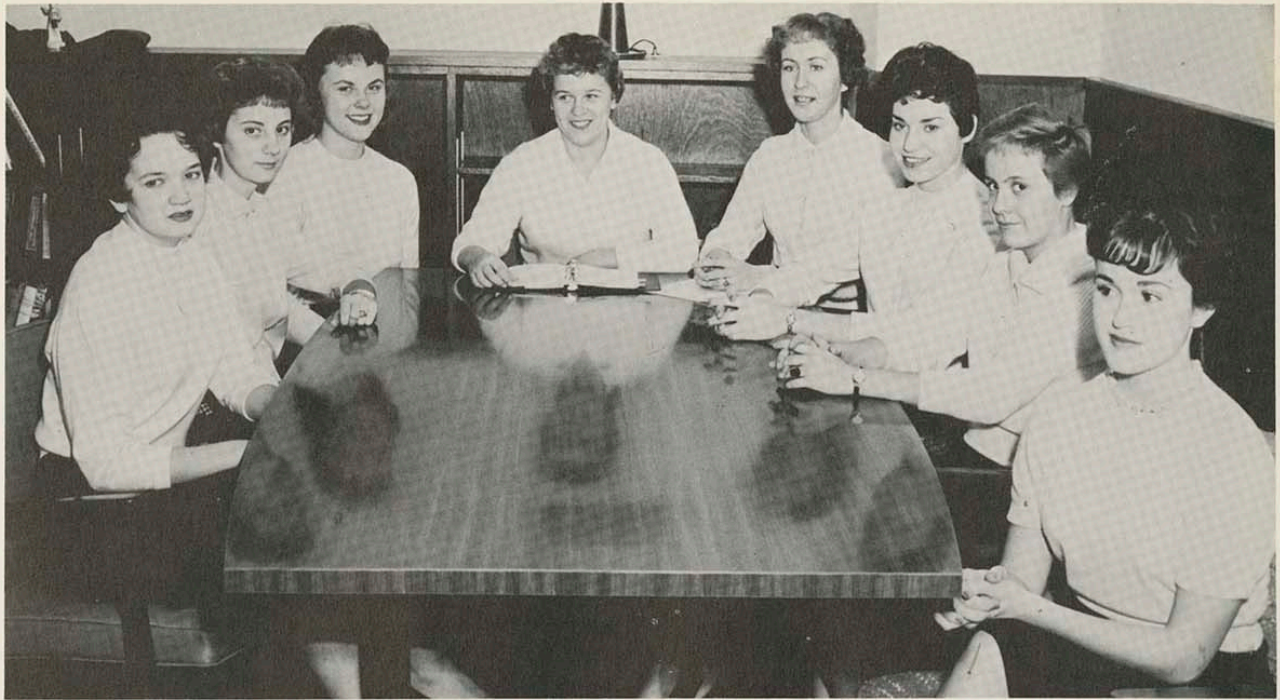

#### JUDICIAL BOARD

*Left to right:* Shirley Russell, Ann Koppers, Delores Proffitt, Luanna Divine, Virginia Stith, Betty Hoover, Betty Elimon, Helen Andrews.

#### WOMEN'S COUNCIL

*First Row, left to right:* Wanda Mitchell, Joyce Tweedy, Mary Jo Buchman, Karen Talarico. *Second Row:* Donna Commons, Linda Gold, Janet Hedrick, Janet Harbort, Sandy Duncan, Mary Logsdon. *Third Row:* Janie Smith, Kay Burge, Sharon McClanahan, Susan Gathman, Linda Rayl, Virginia Stith, Donna Longerot, Carmen Vanderburg.









# alpha kappa psi

Alpha Kappa Psi is the oldest and largest professional business fraternity in the United States. Epsilon Mu Chapter was established here late in the spring semester of 1959. Business meetings, guest speakers from all phases of business, tours of local business firms, and other projects are all a part of its chapter activities. Male business administration majors having completed a minimum of 12 hours college credit and possessing a "C" average are eligible for membership.



*First Row, left to right: John Roeser, Dan Thompson, Jerry Dodson, Hans Wolpers, Don Haas, Gary Read, Joseph Bartelli, Jim Cozad, Jim Robson, William L. Harris. Second Row: Mr. William Kincaid, Kenneth Benz, Jon Dell Antonia, Keith Ayers, Lawrence Pickert, Tom Thomas, Mr. Bruce Coleman.*



d e l t a      k a p p a



**OFFICERS**

*Left to right: Verlene Farmer, chaplain, Judy Farber, president, Peggy Wilcox, secretary-treasurer, Mary Webber, vice-president.*



*First Row, left to right: Judy Farber, Diane Branham, La Nell Linn, Verlene Farmer. Second Row: Peggy Wilcox, Mary Webber, Myrlene Willis, Wilma Francis, Timotheia Lukon, Dr. Evelyn Triplett.*





## gold key

The Gold Key society is the honorary organization on campus for junior and senior men. Members are selected on the basis of leadership, scholarship, character, student activities, and service to the college.

Dr. Dudley T. Cornish, Mr. Carnie Smith, and President Leonard H. Axe are the advisors of Gold Key.

*Left to right:* Jack Richardson, Henry Buscher, Richard Henthorn, Kenneth Feuerborn, S. M. Steele, Ernest Cattaneo, Hans Wolpers.

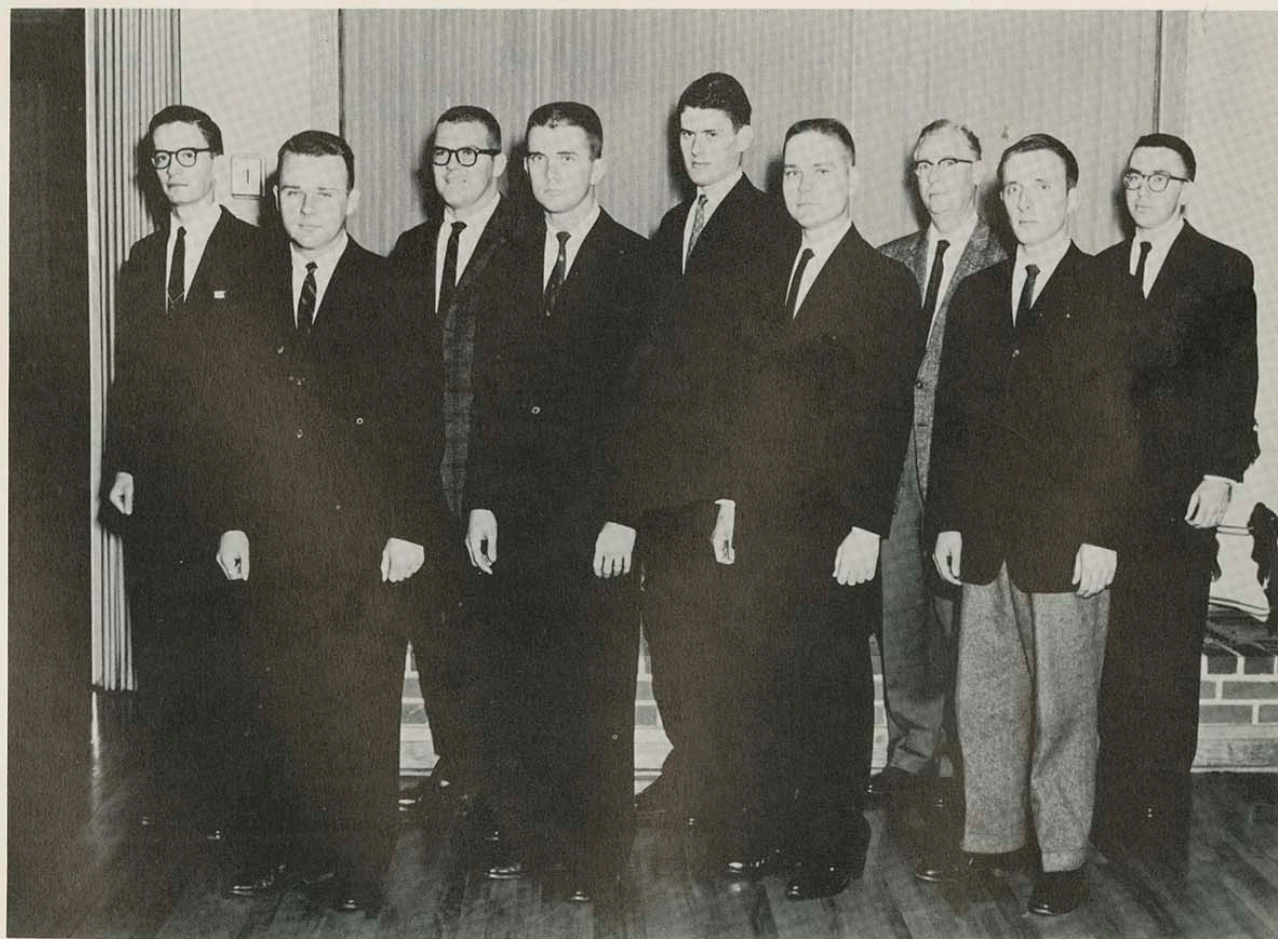

*First Row, left to right:* Ron Marquardt, Gary Read, Richard Sullivan, treasurer, William Elliot. *Second Row:* Floyd W. Snider, president, Richard W. Beal, secretary, Robert Rossel, President Leonard H. Axe, Robert Strahan, vice-president.



# epsilon pi tau



*First Row, left to right:* Leonard Stumpff, Dan Mosier, Carrol Burchinal, secretary, Walter Hays, Dale Adell, vice-president, Richard Henthorn, Burdette Bee, treasurer, Mr. Jack Miles, Mr. Jay Holt. *Second Row:* Mr. Lawrence Cutler, trustee, Mr. Ted Kowalski, Mr. Richard Jacques, Robert Ross, David Hurst, Dr. Harold Porter, Paul Temming, Mr. Edwin Kowhler, Warren Wicker, George Bennett, Dr. Otto Hankammer, Mr. Armand Hofer, Lyle Schroeder, president. *Not pictured:* Dr. Forrest Penny, trustee.

Epsilon Pi Tau is the international, honorary professional fraternity in Industrial Arts and Vocational Education which strives for the improvement of professional standards, research, craftsmanship, teaching materials, and communication media. It develops public interest in the aims of Industrial Education.

# kappa delta pi



*Officers are:* Dr. William Black, chairman, Education and Psychology Department, C. Harrold Bush, Counselor, June Carpenter, president, Nina Howard, vice-president, Sharon Stephen, secretary, James Hawley, treasurer, Mary Justice, historian-reporter. *Members:* Bettye Bangle, Burdette Bee, Frances Boecker, Emajeane Boone, Judith Boyer, Phillip Byrd, Sandra Covey, George Dove, Margaret Edmonds, Anna Farabi, Shirley Farnsworth, Shirley Fisher, Juanita Garrett, Wanda Gibson, Geneva Gideon, Melva Glaser, Leota Graham, Helen Hill, Margaret Jeffcott, Cloeva Johnson, Carolyn Kelsey, Geneva Lamb, Lela Lair, Ruth Landon, Ruth Leming, Ruth Lyon, Ellen McKnight, Dixie Moffett, Virginia Monteith, Richard Myers, Martha Norris, Jessie Ossana, Margaret Overby, John Patterson, Vera Pearson, Joan Petty, Jane Plute, Fredrick Potter, Alice Pursley, Patricia Queen, Gloria Reda, Maudie Runkle, Donald Ryan, Judith Salisbury, Helen Scott, Jane Shanks, Linda Sleeth, Dorris Trigg, Mary Turner, Annalee Viets, Lottie Viets, Sharon Washam, Patricia White, Mary Willis, Elizabeth Wilson, Betty Woodroof, Rayma Yocam.



# kappa mu epsilon

Kappa Mu Epsilon, national honorary mathematics society, was founded in 1931. The chapter at K.S.C. was formed January 30, 1932. The main objectives of Kappa Mu Epsilon are to assist the students, to further their interest in mathematics, and to help them realize the important role mathematics has played in the development of western civilization. Students are selected for membership on the basis of their academic achievements in mathematics as well as in other course work.



## OFFICERS

*First Row, left to right:* Mac Steele, treasurer, William Coffelt, president, Bing Kuen Wong, secretary. *Second Row:* Dr. J. D. Haggard, sponsor, Helen Kriegsman, sponsor, R. G. Smith, sponsor. *Not pictured:* Kenneth Feuerborn, vice-president.

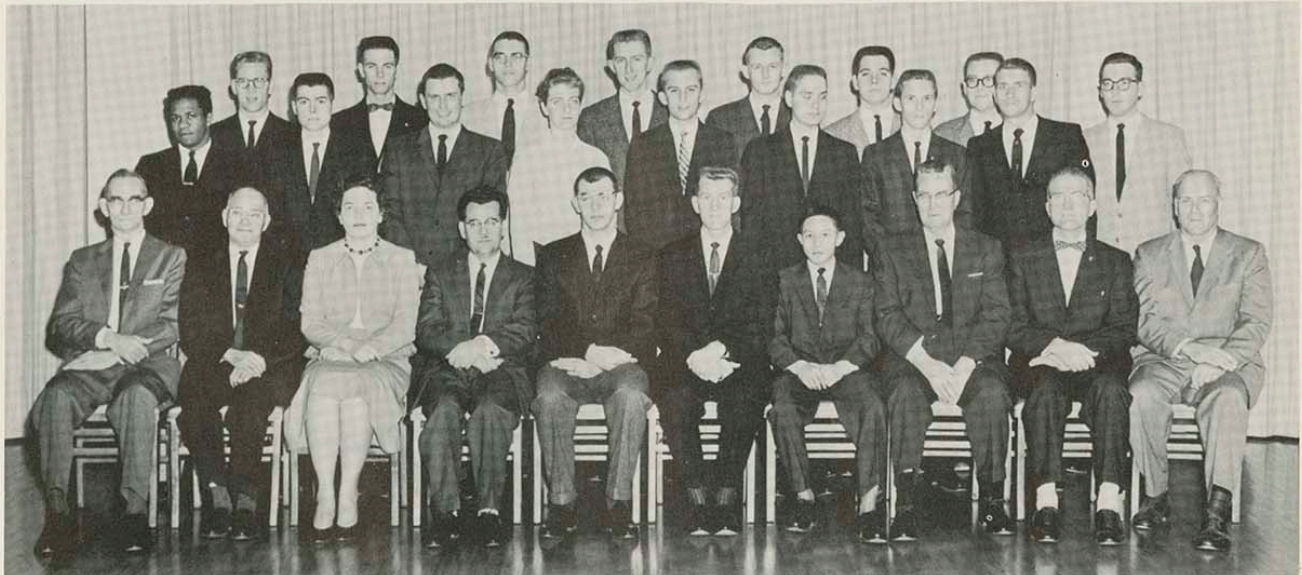

*First Row, left to right:* Frank German, W. E. Matter, Helen Kriegsman, Abdul-Aziz Nafosi, Mac Steele, William Coffelt, Bing Wong, R. W. Hart, J. D. Haggard, R. G. Smith. *Second Row:* Albert Cummings, Eddie Grigsby, Bobby Brillhart, Karen Woodard, Phillip Kubler, Richard Sullivan, Joey Jenkins, Don Spradley. *Third Row:* Don Nichols, Wallie Souder, David Scheib, William Willhaus, Gib Scranton, Donald Barnes, James Hawley, David Barnhill.



## psi chi



*First Row, left to right: Robert Lowe, Woodrow Kurth, F. Reuel Wampler. Second Row: Dickie Williams, Charles Anderson, Kenneth Ruhl, Dr. Vernon H. Schaefer, William Gifford. Not pictured: Dr. H. P. Rumford, sponsor.*

## k club



*First Row, left to right: Tom Lindahl, Jerry Archer, Richard Beal, Charles Chancellor, Harlan Hess, Howard Hess, Ron Maupin. Second Row: Jerry Louthan, Eddie Carter, Don Starkey, Gary Snadon, Doug Scherer, Bruce Roach, Tom Gosch, Bill Brown, Mac Steele, Joe Fenoughty, Steve Ireland, Al Ortolani, advisor, Martin Morford. Third Row: Bill Presson, Norman Wallace, Chuck Shelton, Archie Ringgenberg, Chuck Hinton, Dick Colliver, Gary Hatfield, Ray Laing, Sam Binter, Orlin Milner, Tom Korn, Gary Murkin, Dr. John Roberts, advisor.*





*First Row, left to right: John Sterle, Don Sieberns, secretary, Leon Ballenger, vice-president, Bill Elliot, president, Bill Snider, treasurer, Don Cukjati. Second Row: Danny Arnold, Dennis Spille, Larry Sanborn, Edward Eddy, Terry Dolanc, Hubert Bird, Terry Fox. Third Row: Max Plummer, David Barnhill, Don McGlothlin, Phil Morgan, Carl Mathis, Jack Gillette, Don Good.*

## pi omega pi

phi  
omega  
pi  
sigma  
infonia



*First Row, left to right: Cloeva Johnson, president, Lorine Miner, vice-president, Elizabeth Povodnik, historian, Sandra Covey, secretary-treasurer, Vera Pearson, Wanda White, editor. Second Row: Beckie Keele, Mary Shouse, Don L. Crawford, William Kelley, Lee Johnson, Ralf J. Thomas, Bonnie Byrd, Donna Lance.*



# sigma alpha iota



Linda Caldwell

Connie Carr



Diann Delaney

Sandra Ellis

Karon Hagemann



Roberta Kendall

Judy Kerley

Mary Molka

Phyllis Osburn



Gloria Reda

Erma Rose

Mary Shackelton

Karolyn Statz

Anne Wilson

Sigma Alpha Iota is a women's honorary professional music fraternity. Its purpose is to foster opportunities for leadership and development in music.

Membership is based on musical ability and achievement and a high scholastic rating. Women who attain high musical standards in performance or teaching may qualify as honorary members.

Sigma Alpha Iota was incorporated in 1904. Alpha Kappa Chapter of Sigma Alpha Iota was organized on this campus in 1930. It received the distinguished honor of being the first teachers' college chapter of the National Music Fraternity.



# scabbard

# and blade



Jim Au Buchon  
Tom Bohrer



Rex Brookshire  
Kenneth Corsini



Tom Crandon  
Lawrence Gentry

Richard Henthorn  
Alan Hobson



Andrew Johnson  
Lorn Lahey



Ray Laing  
David Lindsay



Kenneth Lyon  
Gene Scalarone



David Scheib  
Robert Shearer



Charles Shell  
Floyd Snider  
Charles Thomas

Since 1954, Company B, Twelfth Regiment of the National Military Honorary Fraternity, Scabbard and Blade, has sought to develop and sustain the qualities that make good officers and to promote preparedness for active participation in military affairs within their communities.

Members are sought from the best one-fourth of the junior and senior advanced classes.

Projects include the Military Ball, other social events, and membership on standing committees which serve to solve problems with the department.

SPONSORS  
Lt. Col. James Brandon  
Capt. Forest Pierce



OFFICERS  
Richard Sullivan  
Cadet Capt.  
Bob Strahan  
Cadet 1st. Lt.  
Ron Marquardt  
Cadet 2nd. Lt.  
Bob Serra  
Cadet 1st. Sgt.





g  
o  
i  
d  
e  
n  
c  
r  
e  
s  
t



*Seated, left to right: Margaret Miller Shaw, Donna Lance, Cloeva Johnson, Ellen McKnight, Judy Boyer, Maria Lusitani. Standing: Jane Leake, DiAnn Delaney, Mary Lee Justice, Sharon Chapman, Mary Espy, Jane Shanks.*

k  
a  
p  
p  
a  
p  
i



*Seated, left to right: Patsy Moreland, vice-president, Emajeane Boone, Carolyn Bizal, president, Caroline Ernsbarger, Regina Baker. Standing: Harold Northcutt, Jane Plute, Max King, treasurer, Sylvia Jones, sponsor, Ronnie Layden. Not shown: Eugene Lampe, secretary.*



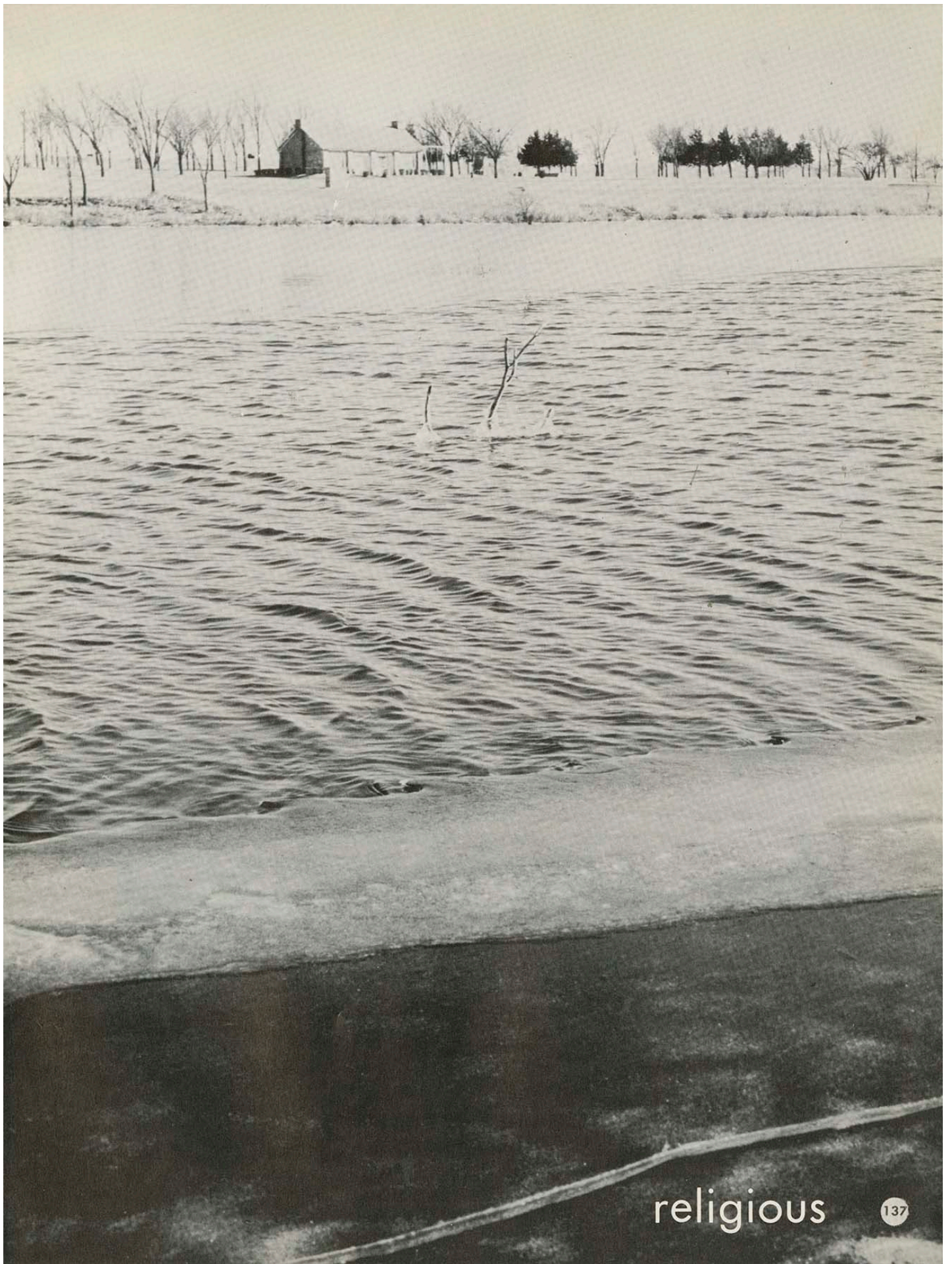

religious



# r e l i g i o u s a c t i v i t i e s c o u n c i l



THE COLLEGE CHAPEL, which is located in McCray Hall.

The Religious Activities Council is composed of two members from each religious organization and one member from International Friends and from each social sorority and fraternity on our campus.

The Council's aims are to preserve and perpetuate religious activities on campus, further the religious development of students, and provide means by which the organizations represented may make a coordinated effort to promote these purposes. This is accomplished through the efforts of the entire council and the officers: sponsors Dr. Willis Tompkins, Dr. James Pauley, Dr. J. D. Haggard, Presi-

dent Jane Shanks, Vice-president Bob Rossel, secretary Elizabeth Povodnik, Treasurer Tom Bohrer, Service Chairman Carolyn Lindsey, Convocation Chairman Wilesse Freeman, Publicity Chairman Bud Ball, Religious Emphasis Days Co-Chairmen, Carolyn Schelin, Marlene Gmeiner.

Through the Council, the following programs were held this year: Orientation Week, Vesper Service, Religious Emphasis Days, Thanksgiving, Christmas, and Easter convocations, World University Service, and Chapel Discussions.



*First Row, left to right:* Janice Turner, Hazel Mosley, Claudia Staton, Mary Mayer, Joan Petty, Carolyn Lindsey, Kay Kennedy, Barbara McDonald. *Second Row, left to right:* Linda Eagleson, Margaret Kennedy, Donna Commons, Carolyn Schelin, Patty Farris, Ruth Pease, Karen Keller, Bobbie Williams, Barbara Clark, Jane Shanks. *Third Row, left to right:* Bill Landrum, Jim Cozad, Yady Malek, Dr. J. D. Haggard, Bob Rossel, John Witherspoon, Louis Lau, Tom Bohrer, Dr. W. L. Tompkins, Bob Dove.





*First Row, left to right:* Judy Kay Kibler, secretary, Mary Jo Hoover, Ruth Ann Pease, Shirley Park, Betty Hoover, president, Minnie Ross, Phyllis Lucas, Phyllis Allen. *Second Row, left to right:* Bob Dove, Douglas Haile, Gary Wall, David Overman, treasurer, Charles U. Barnhart, Frank Peoples, student pastor, William E. Clark, Walter Mason, vice-president, Earl Treat.

## baptist student fellowship

The Baptist Student Fellowship is a campus organization for Baptist students and all others interested in strengthening their Christian faith and seeking Christian fellowship. The group has a monthly party along with special projects including a queen car or float in the Homecoming parade.



*First Row, left to right:* Sharon Smith, secretary and treasurer, Shirley Coble, missions chairman, Barbara Arehart, Ailene Plummer, Janeil Atterbury, Betty Parmele, director, Linda Eagleson, president, Karolyn Statz, social chairman. *Second Row, left to right:* Larry Rice, Jay Hicklin, Dr. H. L. Bagley, faculty sponsor, John Witherspoon, devotional chairman, Robert Huff, Monty Hines, Richard Piper, publicity representative, John Elliot, music chairman.

## baptist student union

The Baptist Student Union is a distinctive student program promoted by the Southern Baptist Convention. It is a student-led, church-related and Christ-centered organization. Every Southern Baptist, Baptist preference, or non-preference student is eligible for membership. The B. S. U. serves as a link between the Baptist student and the church.





# disciple's student fellowship

D. S. F. House  
1801 S. Joplin

*First Row, left to right: Betty Lou Bailey, Phyllis Osburn, Peggy Wilcox, Delores Pillon, Mrs. N. Gayle Fischer, Mrs. Jack T. Vaughn, Irene Brown, Sharon Stephan, Sue Ooley. Second Row, left to right: Gael McCully, Willis E. Allen, N. Gayle Fischer, minister, Martin Morford, Jack T. Vaughn, director, Terry D. Toomey, president, James R. Coldiron, Alan E. Harshaw.*



## kappa beta

*First Row, left to right: Janice Boggs, Mary Logsdon, Sue Ooley, historian, Irene Brown, treasurer, Sue Bain, president, Wilma Smith, vice-president, Laurie Klopfenstein, secretary, Delores Pillon, Betty Seibert, Marilyn Perry. Second Row, left to right: Beverly DeWater, Evelyn Dormois, Barbara McDonald, Mrs. E. H. Stephan, Mrs. D. L. Beene, Mrs. John England, Mrs. Jack Vaughn, Billye Dungan, Janice Turner, Betty Lou Bailey, Juanita Garrett.*







*First Row, left to right: Dorothy Wiechert, Becky Swing, Susan Beach, Judy Kerley, Karon Hagemann, Joan Mackinn, Sondra Kurth, Carolyn Steffens, Janice Shane. Second Row, left to right: Jerry Weber, Woodrow Kurth, John Viets, Donald Urlie, Murle Lassman, William Schwenker, Jimmy Cozad.*

h f  
e e  
y l  
e o  
r w  
s h  
i i  
p p

l f  
i e  
a l  
h o  
o w  
n s  
a h  
i i  
p p



*First Row, left to right: Charlotte Miller, Carol Bingham, Carolyn Brosseau, LaVonne Harris, Randall Harris, Pamela Landrum, Alice Kennedy, Aldene Dennis, Waymeth Miller. Second Row, left to right: Bill Landrum, Richard Boone, Ron Hepworth, Jim Hawley, Jim Hathaway, Leigh Reynolds, Ronald Harris. Not pictured: David Baltz, Stewart Thorn, Steve LaSalle, Amos Bradley, Shirley Bradley, Karen Williams, Raymond Burns.*



## newman club



### OFFICERS

*Standing, left to right: Donald Harris, president, Father Kocour, Chaplain, Bill Harris, treasurer. Seated: Marcia Meyer, secretary, Sharon Shively, vice-president.*

The Newman Club provides intellectual and social opportunities for both Catholic and non-Catholic students on campus through such activities as discussions, clubs, lectures, dances, football, and basketball teams.

The more serious aspects are not forgotten. The primary aim of the club is to provide a religious training program for members which furthers their knowledge of Catholicism and strengthens their faith.

The chapel is the core of the club, serving the spiritual needs of the members. Here the students participate in daily Mass, rosary, monthly holy hours, and have a chance for a few private prayers of their own.





*First Row, left to right: Suzan Waite, Janet Crowell, Ann Koppers, Mary Franks, Lois O'Malley, JoElla Parsons, Elizabeth Jack. Second Row, left to right: Mary Buchman, Mary Fox, Mary Castagno, Kay King, Marie Niggemann, Mary Keggan, Lila Joseph, Marcia Meyer, Patty Farris. Third Row: Charles Gorges, Louis Hart, Gerry McKenna, Mike Dash, Ron Morgan, Kenneth Feuerborn, Francis Rugel, Harry Brookshire, Frank Coulter, Peter Quiroga, Gail Hoffman, Joe Fenoughty.*



*First Row, left to right: Rita Fiechtl, Sue Martinous, Ann Farabi, Ann Rinehart, Karen Keller, Kay Dillon, Sharon Shively. Second Row, left to right: Louie Barney, Dan Tompson, Mary Henderson, Virginia Elliott, Rose Dempsey, Kathleen Heston, Deanne Cole, Phil Walder, Bill Weint. Third Row, left to right: Phil O'Malley, Jack Martin, John Valentine, Ed Fenck, Fred Kemp, Jim Zordani, John Murray, Gary Pillard, Lenard Gehagen, Jon Hamilton, Ed Hendershot, Gary Gegen, J. D. Scholl.*



# kappa phi



a  
c  
t  
i  
v  
e  
s

*First Row, left to right:* Patricia Powers, Pat Queen, Joyce Page. *Second Row, left to right:* Mrs. Paul C. Clarke, sponsor, Barbara Wilhoit, treasurer, Ruth Ann Barrett, second vice-president, Mary Mayer, corresponding secretary, Judy Brown, president, Norma Wilson, editor and publicity, Nancy Knewton, recording secretary, Gladys Johnson, associate sponsor. *Third Row, left to right:* Shirley Fisher, Jackie Brock Looker, Dorothy Campbell Green, Marlys Horn, Judith Dodge, Jean Miller, Georgia Spencer, Judy O'Dell, Susan Nelson, Myrna Foote.



p  
l  
e  
d  
g  
e  
s

*First Row, left to right:* Nancy Thomas, Sandra Crawford, chaplain, Margaret Miller, secretary, Barbara Breazeal, president, Patricia Durscherl, treasurer, Sandra Purnell, vice-president, Jan Scanlin. *Second Row, left to right:* Zoe Ann Holmes, Carmen Vanderburg, Betty Schneider, Nancy Emerson, Annette Johnson, Twila Smith, Margaret Edmonds, Jerlene List, Kay Kneller.



# wesley foundation



## OFFICERS

*Left to right:* Wilsse Freman, secretary, Warren Wicker, treasurer, Marv Wolfe, president, Gene Snow, vice-president in charge of programs, Nancy Knewston, vice-president in charge of worship.

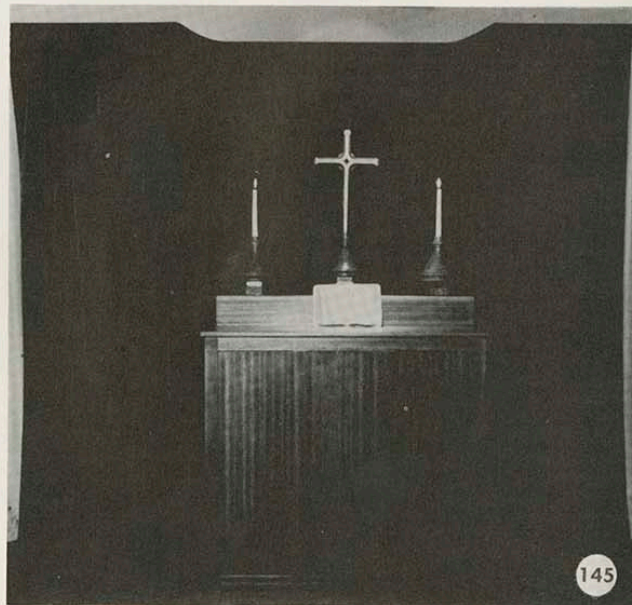
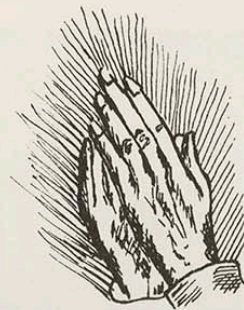



c  
a  
n  
t  
e  
r  
b  
u  
r  
y  
c  
l  
u  
b



First Row, left to right: Donna Kennon, Kathy Sapp, Joi Stacey, Carolyn Lindsey. Second Row: J. I. Marshall, Father Sapp, advisor, Paul Tso.



First Row, left to right: Sabina Snow, Peggy Wilcox, foods chairman, Hilda Walker, service chairman, Judy Kibler, president, Doris Herrmann, vice-president, Wanda Mosher, secretary-treasurer, Minnie Ross, worship chairman. Second Row: Joan Herrmann, Anna Estes, Lydia Martin, Sue Blackerby, Nancy Rogers, Pat White, Sandra Ridings.

y  
w  
c  
a



# westminster fellowship

Westminster Fellowship is an organization for Presbyterian students on campus. Supported by the two Presbyterian Churches in Pittsburg, the First Presbyterian Church, Sixth and Pine, and the United Presbyterian Church, Fourth and Walnut, the group meets weekly for worship, study, and fellowship. The dual purpose of the organization is to aid young people in developing a strong faith and to educate them regarding the Bible, the life of Christ, and the working of the Church.

The officers are Kay Kennedy, moderator, Sandra Ellis, vice-moderator, Marilyn Hill, stated clerk, Margaret Kennedy, representative to Religious Activities Council. The sponsors are Mrs. Thomas Curran, church sponsor, Dr. Donald Key, faculty sponsor, Rev. Homer Keith, First Presbyterian Church, Dr. Walter Ferris, United Presbyterian Church.



*First Row, left to right: Bobbie Gay, Sondra Besse, Mrs. Thomas Curran, Kay Kennedy, Margaret Kennedy, Jacqueline Paramore.  
Second Row, left to right: Allen Willey, Larry Blackburn, Marilyn Hill, Gayle Prigg, Dr. Donald Key, Rev. Walter Ferris.*



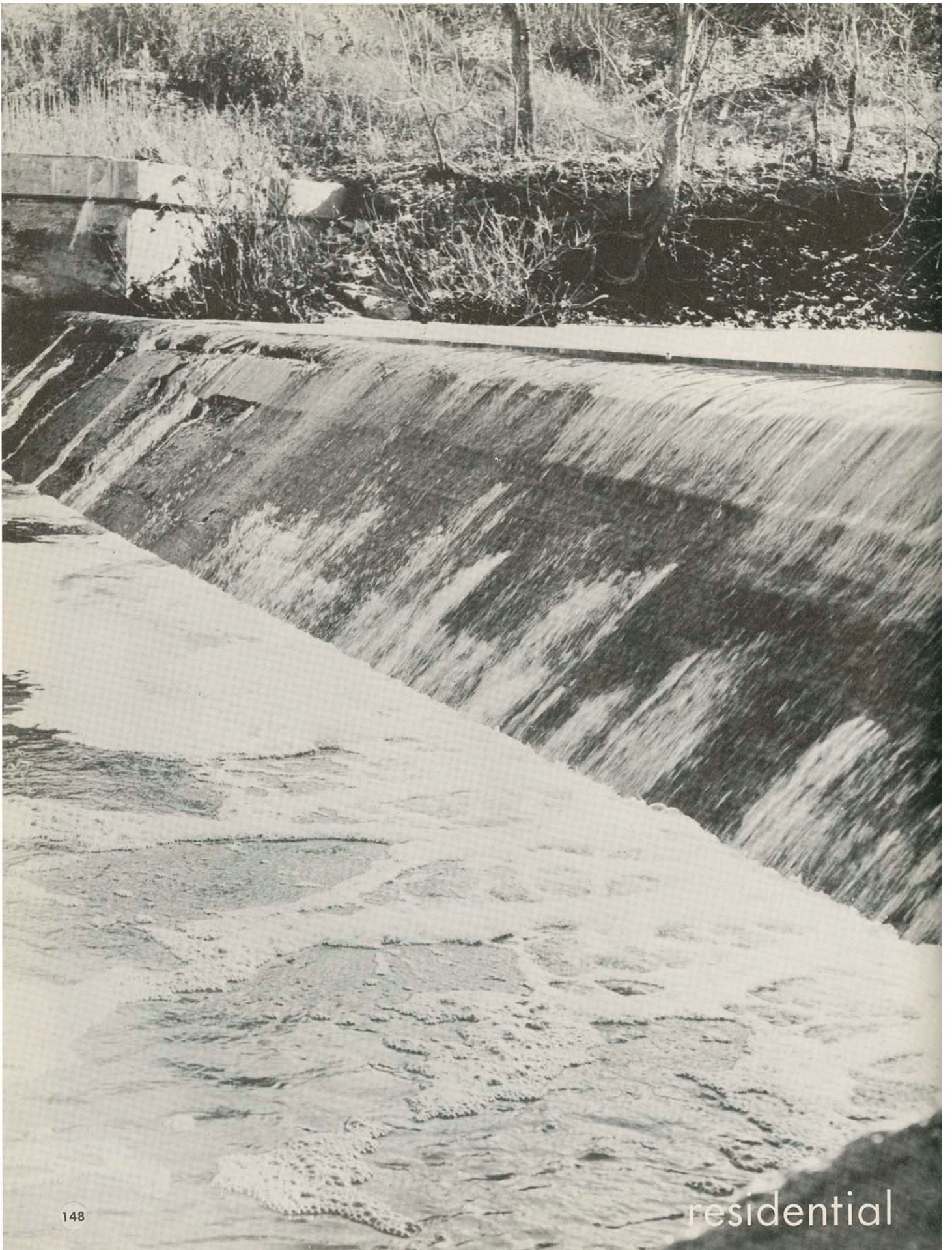



c  
r  
a  
w  
f  
o  
r  
d



h  
o  
u  
s  
e

*First Row, left to right: Donna Commons, Karen Malone. Second Row, left to right: Patsy Moreland, Shirley Baze, Mrs. Wilma Watkins, house mother, Margaret Thorpe. Third Row, left to right: Mary Jo Hoover, Carol Winkel, Laura Chrisman, Phyllis Lucas, Betty Lu Kiddoo, Barbara McDonald. Fourth Row, left to right: Francile James, Thresa Seabury, Julie Negrete, Sue Pratt. Not pictured: Gardenia Cummins.*

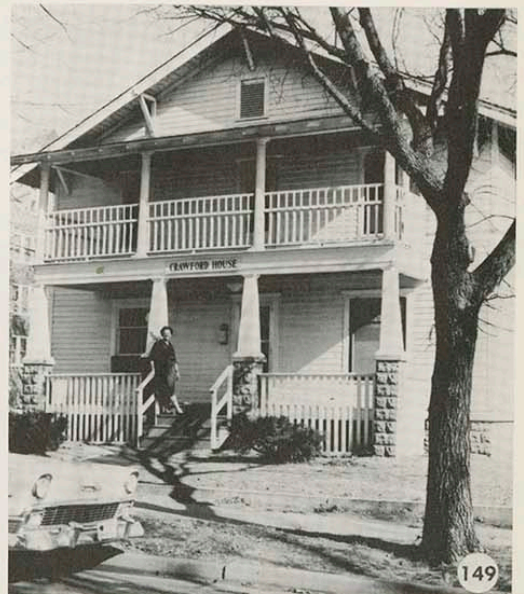
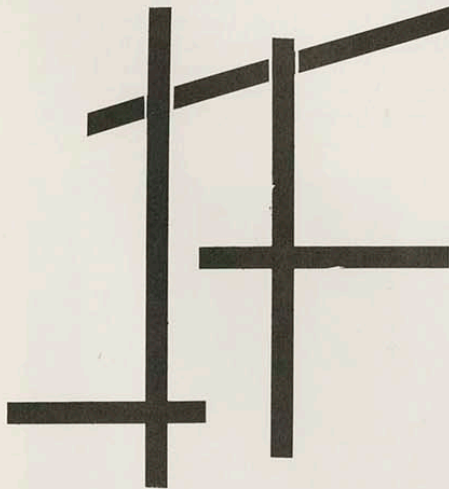





### BASEMENT AND FIRST FLOOR

*First Row, left to right:* Delores Proffitt, Beverly DeWater, Jeanette Kueck, Suzanne Brodie, Marlene Douglas, Hedy Hashimoto, Judy Sharp, Myrna Capps, Wanda Mosher. *Second Row:* Billie Hodgson, Marise Haberbosch, Judy Brown, Sharon Coon, Marjorie LeGore, Barbara McMillen, Gayle Prigg, Virginia Monteith, Jan Scanlin, Nancy Knewton, Dona Lovern, Pat, Ogren. *Third Row:* Judith Dodge, Barbara Smith, Judy O'Dell, Marlys Horn, Connie Llynn Carr, Nancy Russey, Betty Hoover, Sandra Denham, Susan Gathman, Georgia Spencer, Kay Gibson, Marylyn Hill, Geneva Gideon, Fleta Jones, Inez Siefker, Rosemary Dempsey, Gwendola Bryan, Nancy Rogers. *Fourth Row:* Julia Cullom, Laurie Klopfenstein, Relna Dickson, Mary Logsdon, Joan Young, Barbara Etter, Sharron Driskill, Shirley Utter, Jeane Anderson, Patt Reimer, Anne Wilson, Karolyn Statz, Helen Fuhrman, Anna Marie Estes, Margaret Edmonds, Sallyanne Edminster, Carol Deonier, Ellie Sykes, Karen Costin.



## east hall

### OFFICERS

*Seated, left to right:* Janet Hedrick, treasurer, Wanda Hogan, music chairman, Mary Kay Wart, president, Betty Hoover, social chairman. *Standing:* Mary Ellen Franks, publicity chairman, Mary Mayer, assistant counselor, Sharon Coon, art chairman, Timotheia Lukon, vice-president, Barbara Etter, assistant counselor.

### SECOND FLOOR

*First Row, left to right:* Myrna Foote, Margaret Miller, Nancy Thomas, Carolyn Schelin, Carolyn Lindsey, Joi Stacey. *Second Row:* Heather Sims, Barbara Lattin, Linda Rayl, Trish Volker, Sue Green, Joyce Cottom, Helen Scott, Glenda Cox, Janice Shane, Virginia Stith, Mary Mayer. *Third Row:* Gail Peters, Diane Branham, Barbara Rigg, Barbara Bollwinkle, Betty Thomas, Regina Baker, Norma Wilson, Dorothy Campbell, Janet Gosch, Freda Wright, Patricia Durscherl, Sharon Washam. *Fourth Row:* Ruby Waller, Karen Burnett, Beverly Werbe, Donna Lance, Carolyn Bizal, Margaret Kennedy, Sue Bain, Kay Dillon, Zella Shaver, Ruth Leming, Carole Hodgson, Yvonne Clay, Florine Cowan.







### THIRD FLOOR

*First Row, left to right:* Sandra Hollingsworth, Linda Slaughter, Judy Holladay, Joan Jakovac, Roberta Kendall, Joyce Page, Pat Queen. *Second Row:* Jeanne Chambers, Marda Mahaney, Linda Hays, Marilyn Smith, Peggy Wilcox, Karon Hagemann, Linda Eagleson, Shirley Coble, Barbara Lee, Dorothy Herrmann, Martha Sanders, Mary Fox. *Third Row:* Becky Keele, Mary Wart, Barbara Wilhoit, Donece Dragoo, Deanne Cole, Rose Strothman, Linda Bishop, Jackie Brock, Kay Kehl, Janeil Atterbury, Mary Franks, Karen Woodard, Irma Chaney, Janice Meier, Twila Smith, Shirley Russell. *Fourth Row:* Carol Balocca, Marcia Meyer, Lorna Johnston, Patricia Powers, Charlene Crane, Darlene Crane, Wanda Mitchell, Anita Jefferson, Luanna Divine, Janet Hedrick, Carol McGuffin, Judy Shugard, Dixie Moffett, Beverlye Roach, Lila Joseph, Nancy Robson.



### ADVISORY BOARD

*Left to right:* Zella Shaver, Barbara Smith, Barbara Lattin, Timotheia Lukon, Janice Meier, Mary Webber, Mrs. Childers, dormitory director.

### HOUSE COUNSEL

*First Row, left to right:* Janet Hedrick, Judy O'Dell, Susan Gathman, Mary Kay Wart, Helen Scott, Timotheia Lukon. *Second Row:* Marilyn Smith, Mary Gemmell, Betty Hoover, Wanda Hogan, Mary Franks, Deanne Cole, Mary Mayer, Sharon Coon.

### FOURTH FLOOR

*First Row, left to right:* Linda Jones, Mary Gemmell, Karen Spillman, Barbara Hamlin, Linda Gold, Sylvia McCalla, Beverly Heller, Ann Mitchell. *Second Row:* Wilma Francis, Martha Miller, Ailene Plummer, Ruth Pease, Emma Patterson, Mary Webber, Paula Polfer, Penny Thayer, Brenda Rhinehart, Wanda Hogan, Carolyn Smith. *Third Row:* Brenda Banks, Hazel Mosely, Sandra Dillon, Carol Pitts, Janice Johnson, Timotheia Lukon, Sandra Crawford, Erma Rose, Joan Petty, Sherrie Mitchell, Wanda Wiechert, Anita Rutledge, Marie Niggeman, Sandra Barber, Frances Carter. *Fourth Row:* Rosella Dunham, Carolyn Fox, Brenda Moor, Judy Bird, Juanita Garrett, Lois Query, Bettie Roque, Sandy Hughes, Janie Smith, Patty Patchin, Carole Watts, Jerlene List, Darlene Stiteler, Barbara Arehart, Earline Rose.







*First Row, left to right: Starlet Clary, Patsy Woods, Jeanine Jensen, Gloria Noakes, Janet Harbot, Louanne Bell, Elizabeth Kunkle, Carol Ferguson, Bev Brown. Second Row, left to right: Joyce Tweedy, Jewelyne Dianne Jones, Phyllis Osburn, Donna Clayton, Marty Wycoff, Mary Alice Henderson, Aldene Dennis, Darlene Cox, Nancy Steeves, Loraine Reed, Linda Van Cleave, Claudia Staton. Third*

*Row, left to right: Joan Starbuck, Karen Epler, Carol Karr, Barbara Dobbins, Janice Unruh, Kathleen Heston, Ella James, Melinda Hackel, Sandra Way, Carolyn Brosseau, Marcia Rowe, Gail Fralic, Suzann Burris, Donna Gabel, Carolyn Steffens, Lorna Ferrier, Julie King, Judith Harris. Fourth Row, left to right: Anna Mae Coon, Alleen Diklich, Nancy Fitzgerald, Carol Robinson, Becky Swing, Gail Johnson, Sandy Melton, Virginia Pettit, Patty Farris, Barbara Moore, Loxie Castle, Carlyn Lee Mathis, Barbara Hayes, Donna Lovelace, Betty Lou Bailey, Betty Emerson.*

W  
i  
l  
l  
a  
r  
d

COUNSELORS

*Left to right: Phyllis Osburn, fourth floor, Carolyn Brosseau, fourth floor, Mrs. Deborah Moffit, dormitory director, Minnie Ross, assistant dormitory director, Jean Miller, third floor, Sue Balckerby, third floor.*



*First Row: left to right: Shauneen Bond, Sharon Huff, Susan Austin, Carol Fallis, Loreta Wood, Jean McElwain, Joyce McGrew, Carolyn Thurman. Second Row, left to right: Carmen Vanderburg, Sandra Pope, Joyce Kopmeyer, Jacqueline Paramore, Kathy Pierce, Janine Stukey, Cherie Lytle, Beth Hudson, Karen Knewton, Judi Yates. Third Row, left to right: Sue Rogler, Jean Mathews, Sharon Turner, Minnie Ross, Audrey Dibble, Sue Ellen Cortner, Karen Malmberg, Joan Macklin, Faye Reece, Patricia Gilkey, Margaret Gold,*



*Suzanne Higgs, Georgia Longnecker. Fourth Row, left to right: Helen Andrews, June Abe, Janet Read, Jean Takabayashi, Janet Leming, Barbara Clark, Sandra Yamamoto, Darlene Holmes, Jackie Lewis, Elizabeth Holloway, Glenda Shepard, Mary Ann Meade, Mary Ruth Wilson.*





## ADVISORY BOARD

*First Row, left to right: Jean Mathews, Carolyn Lee Mathis, Janice Potter, Aldene Dennis. Second Row, left to right: Janet Leming, chairman, Jacqueline Paramore, Janet Crowell, Judy Harris.*



*First Row, left to right: Sylvia Ramsey, Alice Kennedy, Beverly Roberts, Valerie Squires, Sharon McEwen, Mary Whiteford, Dena Gray. Second Row, left to right: Suzan Waite, JoElla Parsons, Marcy Lynne Wise, Sue Blackerby, Cynthia Clark, Nancy Alderson, Elaine Adams, Verna Means, Janice Potter, Judy Clough. Third Row, left to right: Joyce Herlocker, Sharon Gleason, Kathy Harris, Anita Lee, Karen Prather, Jan Erickson, Judith Chase, Billye Duncan, Jean Miller, Sharon Wadman, Caramitta Lee,*

*Beth Staley, Layne Clark, Linda Wood. Fourth Row, left to right: Suann Barth, Joyce Marsh, Lindeye Glad, Cecelia Ysidro, Donna Anderson, Janice Turner, Sharon Farnsworth, Janet Crowell, Patricia Christmas, Pat Gibby, Bonnie Brock, Shirley Temple, Martha Koehler, Lynda Kessel.*

## HOUSE COUNCIL

*First Row, left to right: Suann Barth, Janet Leming, vice-president, Susan Austin, president, Karen Malmberg, secretary, June Abe, treasurer, Sandra Yamamoto, art chairman. Second Row, left to right: Suzanne Higgs, social chairman, Sue Rogler, Janice Unruh, Nancy Steeves, publicity chairman, Nancy Alderson, Carolyn Thurman, Melinde Hackel.*





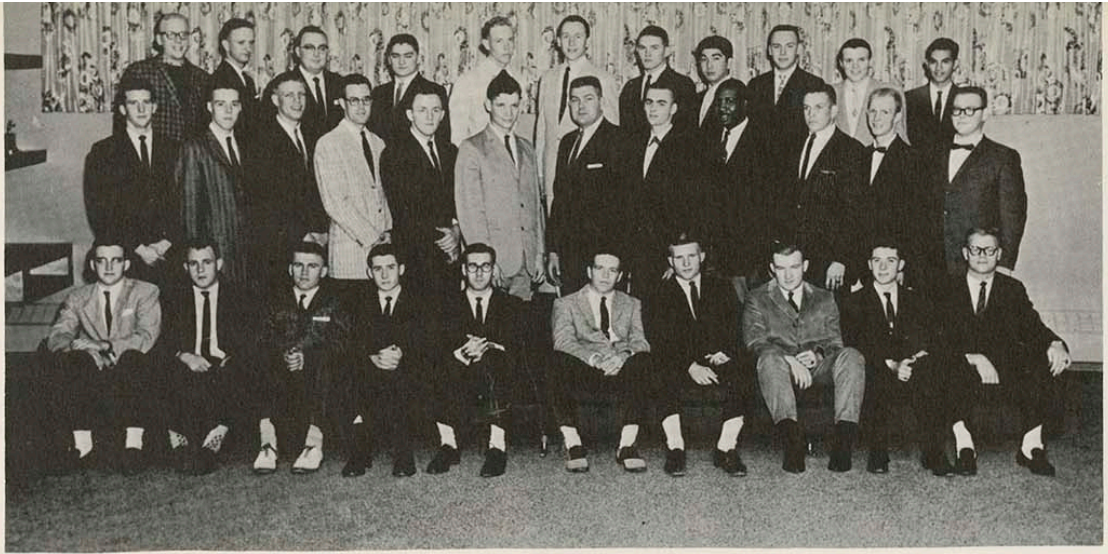

*First Row, left to right: William Schwenker, Keith Craig, Truman Stockdale, Jim Robson, Ron Robson, George Pierce, Joe Shepard, Roger Irvin, Earl Treat, Lynn Breen. Second Row: Frank Coulter, William Gorman, Floyd Keith, Allen Taylor, Pete Massengill, Robert Huff, Eugene Lampe, David Boltz, Sidney Cothran, Wayne Young, Robert Barnes, Jim Hawley. Third Row: Larry Sanborn, Lewis Porter, Leon Troxel, Larry Cashier, Richard Tackett, Maurice Reiter, Jerry Thomas, Ken Nakaza, Gerard Lehman, Paul Walters, John Mendoza.*

## bowen hall



### SECOND SEMESTER OFFICERS

*Not pictured: Pete Massengill, president, Lynn Breen, vice-president, John Rutherford, secretary, Ken Ketcham, athletic chairman, John Mendoza, scholastic chairman.*

### FIRST SEMESTER OFFICERS

*Seated, left to right: John Overman, proctor, Gene Lampe, proctor, Danny Steinle, proctor. Standing: Marv Wolfe, vice-president, Jerry Bonewitz, secretary, Jerry Milligan, president, Richard Weilert, athletic chairman.*

*First Row, left to right: Ron Harbour, Edgar Walker, Bryant Bay, Glen Hall, Richard Beal, Phil Young, Melvin Riggs, Richard Fultz. Second Row: Richard Weilert, Gerry McKenna, Steve Pauk, Dave Hurst, Larry Lance, Mrs. Libby Burch, housemother, Don Sieberns, David Palmer, Jack Gillette, Don Nichols, Leigh Reynolds. Third Row: Marvin Wolfe, Walter Yamaguchi, Jerry Bonewitz, Bill Kilgore, Charles Cornwell, Jerry Milligan, John Overman, Kenneth Ketcham, John Rutherford, Terry Aikins, Danny Steinle.*





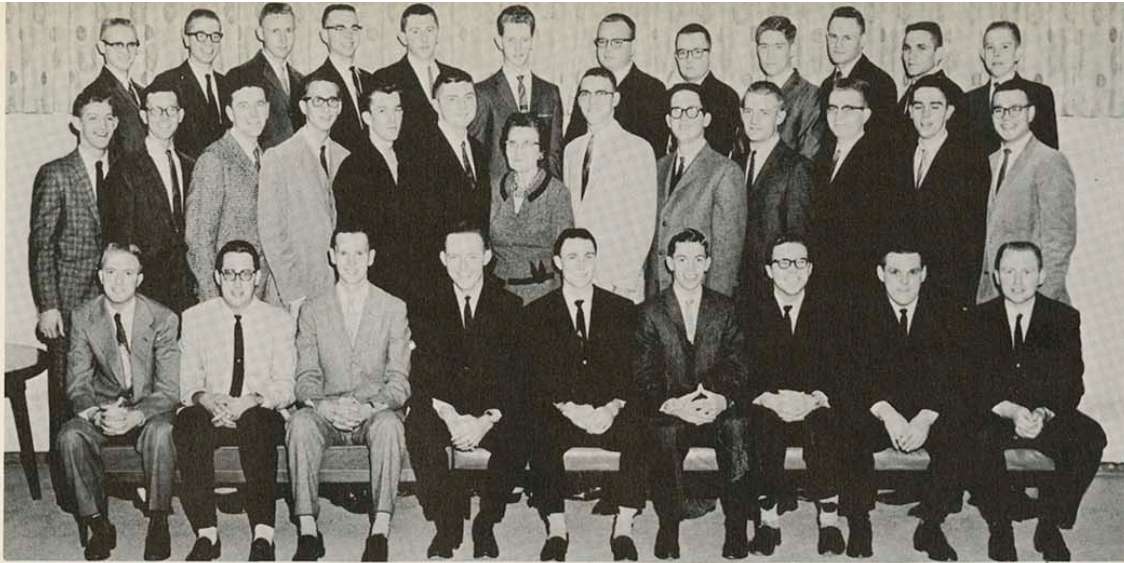

*First Row, left to right:* Jack Thornberry, Rodney Patton, Marvin Ludlum, Patrick Poole, Earl Miller, Bob Sargert, Donald Clark, Willard McCormick, Robert Gast. *Second Row:* Ronnie Hepworth, Randy Pace, Forest Howard, Kenneth Doffing, Jerry Butler, Don S. Wills, Mrs. Mabel Throne, David Scheib, Art Moore, Michael Lawrence, James Feuerborn, Robert Caldwell, Jerry Horton. *Third Row:* Bill Frizzell, Bob Dove, Douglas Haile, John Morris, Howard Reeves, Gary Wantiez, Tom Ingersoll, Bill Hawkins, Larry Edmonds, Paul Spangler, Mel Moss, Larry Bohn.

## shirk hall

### OFFICERS

*First Row, left to right:* Larry V. Good, secretary-treasurer, Mrs. Mabel Throne, dormitory director, Kenneth Benz, proctor. *Second Row:* Ronnie Ray Koger, president, Robert Gast, vice-president.



*First Row, left to right:* Allen Willey, Tom Bohrer, Dennis Ferman, Tinker Manning, Richard Elliott, Jon Weiss, Jack Proctor, Don Romine, Leo Mertz, Jerry Hasson, Bob Shaw. *Second Row:* Merle Leech, Steve Pellett, David Overman, Ronald Dringenberg, Merle Reece, Kenneth Benz, Edward Armstrong, Mrs. Mabel Throne, William Willhaus, Jay Hicklin, Jim Hathway, Andrew Montgomery, Larry Blackburn, Gael McCully, Hans Wolpers, Ronnie Koger. *Third Row:* Virgil Hodge, Leslie Koger, Jerry Dodson, James Whitt, Robert Jones, Gary Hevel, James Gerdes, Gary Gegen, Larry Kipper, Dennis Waring, C. H. Parker, Marvin Pardey, Bill Payton, Errol Reimer, Larry Good, Michael Mapes.





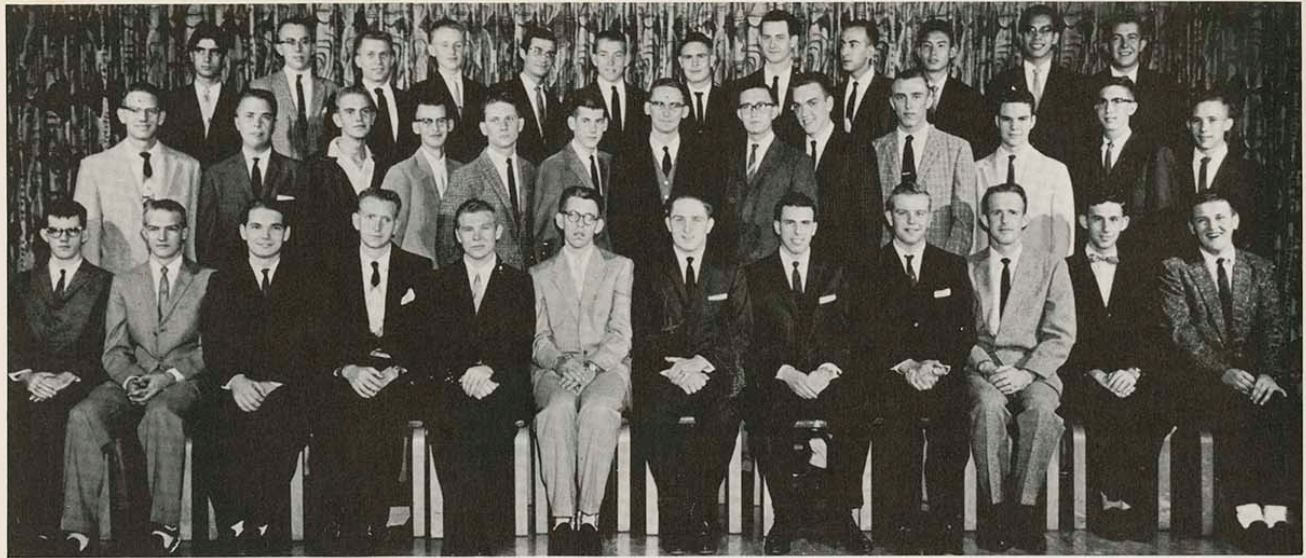

*First Row, left to right: Michael Downey, William Dummit, Ronald Cody, Janel James, Warren Carlson, Dennis Scholl, Gary Dawson, Elton Hilt, Frank Kuhel, Larry Dearing, Ed Bunyan, Terry Fox. Second Row, left to right: Jon Hamilton, Ralph Sturgeon, John Thelander, Earnest McNickle, Dennis Webster, John Zinn, Michael Glick, James Loflin, Harry Hunt, Ronald Burns, Bob Rhoads, James Jomes, John Viets. Third Row, left to right: Behrooz-Farrahi, Joe Yount, Donald Deutsch, Sam Caylor, Traj Hormozdiari, Waldo Pattison, Jim Maxey, William Bolen, Parniz Zadeh, Alexander Chen, Teddy Wong, Jimmy Raej.*

## lakeview hall



*First Row, left to right: Tom Seib, Gary Metro, Harold Hayes, Louis Hart, Jim Menhusen, Mrs. Helen Van Ness, John Lohman, Ab-basal Mazaheri Amidi, Joseph Zdybel, Jim Bailey, Joe Hazelton, Leon Manwarren. Second Row, left to right: Steve Hill, Leroy Laf-ferty, Gary Tenbrink, Jimmie White, Roger Scott, Gail Hoffman, Jerry Bever, Rahmatollah Zandian, Pete Moss, Dennis Pluto, Hugh Lundman, Hauer Stephens, Fred Nemati, Jerry Easterly. Third Row, left to right: George Rennick, Elden Deffenbaugh, Bill Christo-pher, Biran Odom, Lowell Scott, Ronnie Havvel, John Claunch, Harold Dunning, Charles Halley, Jim Lambert, Larry Westmoreland, Ellis Richardson, Gary Powell, Russ Dahl, Horacio De Lemos.*



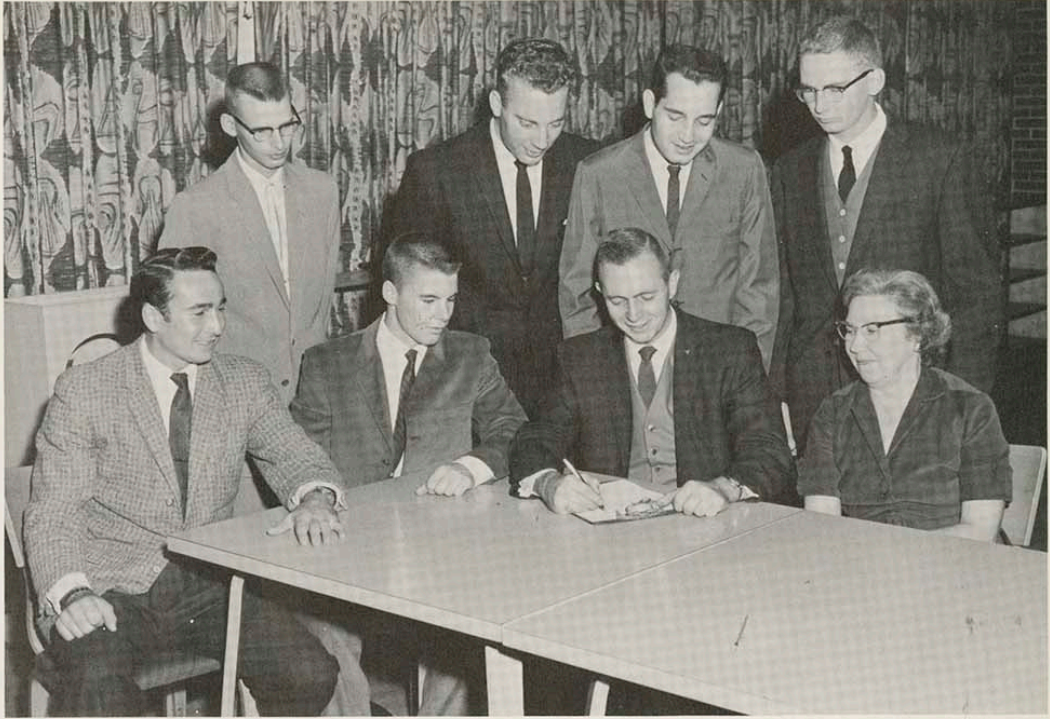

#### OFFICERS

*First Row, left to right:* Elden Deffenbaugh, proctor, George Rennick, proctor, John Lohman, president, Mrs. Helen Van Ness, house director. *Second Row, left to right:* Earnest McNickle, head proctor, James Menhusen, secretary, Louis Hart, proctor, Michael Glick, vice-president.

Miss Carol Winkel, Lakeview's homecoming queen candidate.

Carol rides in Lakeview's queen car during the homecoming parade.







*First Row, left to right:* Ronald Gauthier, Stephen Wood, Clayton Kieffaber, Robert Higgins, Robert Hutchins, Monty Hines, Keith, Watt, David Barnhill, George Zugmier. *Second Row, left to right:* Charles Bonnici, Jim AuBuchon, Robert Trent, Edward Green, Wilbur Dodson, Martin Morford, Deane Davis, Jack Moberg, John Lee, Walter Sullins, David Lindsay, Kenneth Feuerborn. *Third Row, left to right:* Ed Brennan, Larry Rice, John Ryman, Fred Potter, Virgil Musil, Dwayne Harts, Lyle Cloud, Michael McMullen, Dale Sullens, Francis Johnson, Larry Brown, David Wear, James Cross, Richard Sullivan.

## tanner hall

*First Row, left to right:* William Bleam, Jerry Millard, Bill Marshall, Rodney Craig, Larry Kramer, Vic Baldwin, Jim Johnston, Dave Johnston, Duane Jaynes. *Second Row, left to right:* Max Sullins, Bob Townsend, Dale Shaw, Don Spears, Charles Barnhart, John Walker, Mrs. Fern Finch, Leonard Stumpff, Frank Albertini, Thomas Speck, Ed Hendershot, Paul Dixon, Wayne Rowland, William Massey. *Third Row, left to right:* Alan Crawford, James Townsend, George Kenney, Tom Tomlinson, Tom Cameron, Everett Hess, Richard Grant, Francis Clark, Ronald Broadhurst, Jon Peterson, Kournies Shaw.



### OFFICERS

*First Row, left to right:* Bill Marshall, athletic chairman, Richard Sullivan, president, Vic Baldwin, social chairman. *Second Row, left to right:* David Lindsay, vice-president, Kenneth Feuerborn, treasurer, Max Sullins, secretary.

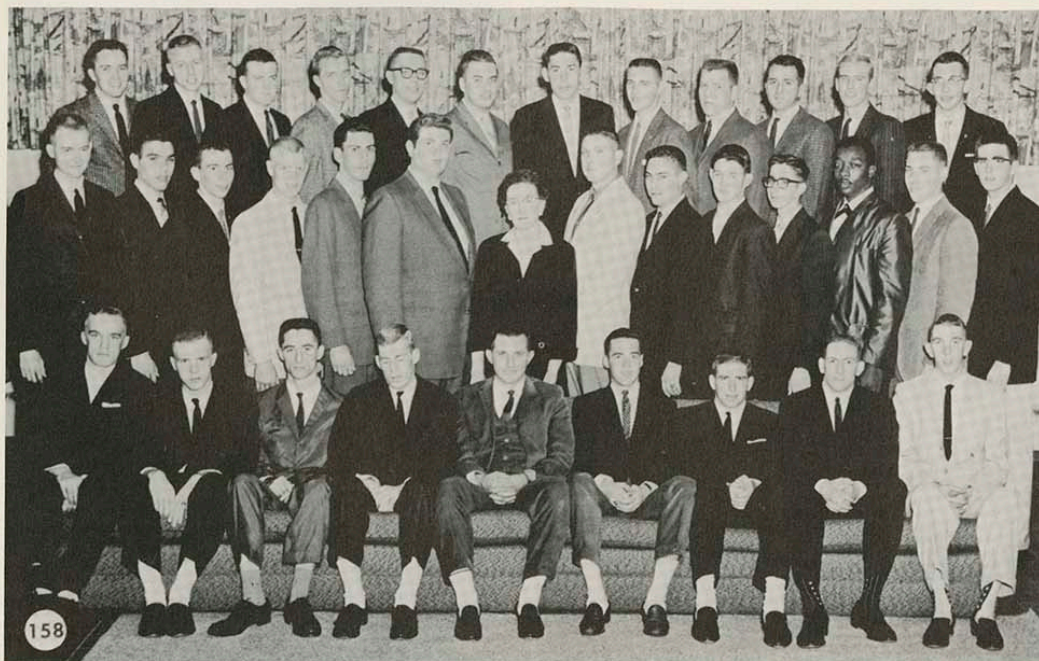





*First Row, left to right:* Larry Jones, Don Wilson, Jack Lonergan, Tom Crockett, Stan Smith, John Rucker, Walter Mason, Roger Kuhn, Bob Keithly, Larry Bryan. *Second Row:* Alvin Schlapia, Jerry Sears, Ramon Jarboe, Ilent Carnes, Kenneth Cotterman, Robert Pine, Nick Hedensten, Jon Burghart, Johnny Crume, Harry Brookshire, Duane Pollman, Tom Smith. *Third Row:* Jerry Atkins, Charles Scott, Danny Thomas, Dale Ganzman, Terry Toomey, George Kersten, John Miranda, Gerald Brewster, Harry Bond, Dennis Porter, Ron Miller, Danny Bitter, Ernest Fortner, Leon Walrod.

t  
r  
o  
u  
t  
  
h  
a  
i  
l



**OFFICERS**

*First Row, left to right:* Ken Ladek, president, Mrs. Lawson Kite, dormitory director, Roy Glynn, vice-president. *Standing:* Ernest Fortner, proctor, Louis Hurt, treasurer, Richard Lewis, secretary.

*First Row, left to right:* Leroy Wells, Don Marks, John Doty, Ray Gillespie, Charles Pike, Willis Heydenberk, Don Bainter, Walt Hays, Jim Deaver, Karl Murphy. *Second Row:* Warren Wicker, Richard Morton, Fred Miller, Matt McCarthy, Andy Mathis, Dan Ikerd, Mrs. Lawson Kite, Don Bell, Rex Brookshire, Steve Munsinger, Mike Oliver, Dennis Adams, Tom Hankins. *Third Row:* Wylie Pettit, Bernard Burnett, Norman Thompson, David Ison, Joe Meditz, Jerry Crowe, Don Pargen, Louis Hurt, Mike Easley, Scott McDaniel, Donald Carver, Fred Schultz, James Low.











*First Row, left to right: Dr. Mary Moore, sponsor; Frances Carter, Alpha Kappa Alpha; Heather Sims, Alpha Gamma Delta; Marilyn Crawford, Alpha Sigma Alpha; Regina Baker, Alpha Delta Pi; Mary Beth Burns, Sigma Sigma Sigma; Mary Frances Smith, sponsor. Second Row, left to right: Judith Ausemus, Alpha Gamma Delta; Ruby Waller, Alpha Kappa Alpha; Marilyn Coleman, Alpha Sigma Alpha; Donna McCullough, Alpha Sigma Alpha. Not Pictured: Paula Polfer, Sigma Sigma Sigma; Wanda White, Delta Sigma Theta; and Betty Roque, Delta Sigma Theta.*

Panhellenic Council is the governing body of the six social sororities on our campus and is composed of two representatives from each group.

Activities and projects include organization of rushing activities, awarding of a scholarship trophy, Christmas caroling to the needy and shut-ins, and orientation of freshman woman during summer previews.

The Council works jointly with the Inter-fraternity Council on activities which include all-Greek dances and Greek week.

#### OFFICERS



*Left to right: Heather Sims, vice-president; Mary Beth Burns, treasurer; Marilyn Crawford, president; Regina Baker, secretary. Not Pictured: Frances Carter, and Wanda White.*



# alpha delta pi



Regina Baker  
Susan Beach  
Judy Bird  
Jeanne Chambers



Sandra Covey  
Sandy Denham  
Beverly DeWater  
Sandra Dillon



Sharon Driskill  
Susan Gathman  
Linda Gold  
Wylene Heninger



Francile James  
Margaret Kennedy  
Mary Logsdon  
Sylvia McColla



Janice Meier  
Brenda Moor  
Shirley Russell  
Judy Salisbury



Barbara Smith Thomison  
Sharon Stephan  
Joan Young  
Katherine Carr, sponsor



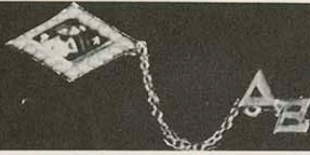

DELTA XI CHAPTER  
 FOUNDED: May 15, 1851  
 ESTABLISHED HERE: 1959  
 100 Chapters  
 JEWEL: Diamond  
 FLOWER: Purple Violet  
 COLORS: Blue and White  
 OPEN MOTTO: We live for each other.



FALL PLEDGES



OFFICERS

*Left to right:* Sharron Driskill, president, Shirley Russell, membership chairman, Sharon Stephan, treasurer, Barbara Smith, assistant membership chairman, Linda Stalker, secretary, Janice Meier, vice-president.



A.D.Pi Queen Car



A.D.Pi's at the Greek Ball





Judy Ausemus  
Suann Barth  
Karen Benelli  
Carolyn Bizal  
Diane Branham  
Cathy Campbell  
Mary Ann Castagno



Shirley Cline  
Charlene Crane  
Darlene Crane  
Donece Dragoo  
Sallyanne Edminster  
Ann Farabi



Mary Ellen Franks  
Kay Lynn Gibson  
Mavis Cowan  
Sue Green  
Melinda Hackel



Linda Hays  
Janet Hedrick  
Sharon Hizar  
Jeanine Jenson



Clova Johnson  
Lila Joseph  
Carole Kazmierski



FALL PLEDGES



Becky Keele  
Karen Keller



Donna Lance



FALL PLEDGES

alpha gamma delta





**OFFICERS OF ALPHA GAMMA DELTA**  
*First Row, left to right:* Karen Talarico, Ann Farabi, Carolyn Bizal, Diane Branham, Cloeva Johnson. *Second Row, left to right:* Sue Green, Heather Sims, Kay Lynn Gibson, Barbara Lattin, Mary Kay Wart.

Barbara Lattin  
 Jane Leake  
 Timotheia Lukon



Barbara McDonald  
 Joyce McGrew  
 Carol McGuffin



Jean Mathews  
 Marcia Meyer  
 Carol O'Rear  
 Gail Peters



Lyn Pistotnik  
 Pamela Porr  
 Joan Prete  
 Linda Rayl  
 Barbara Rigg



Ann Rinehart  
 Sue Rogler  
 Pat Queen  
 Kathy Seifert  
 Glenda Shepard



Judy Shugard  
 Heather Sims  
 Karen Spicer  
 Karen Spillman  
 Karen Talarico  
 Nancy Tindel



Claire Uttley  
 Carmen Vanderburg  
 Pat Volker  
 Mary Kay Wart  
 Beverly Werbe  
 Barbara Wilhoit  
 Marci Wise



*Not pictured:* Miss Helen Kriegsman and Miss Frances Hasbarger, Sponsors

**EPSILON KAPPA CHAPTER**  
**FOUNDED:** Syracuse University  
 Syracuse, New York  
**83 Chapters**

**ESTABLISHED HERE:** 1959  
**JEWEL:** Pearl  
**FLOWER:** Rose  
**COLORS:** Red, Buff, Green







MID-SEMESTER PLEDGES.



MID-SEMESTER INITIATES.



ANN FARABI is crowned AGD Snow Queen by President Carolyn Bizal.



ALPHA GAMS at the Greek Ball.



A HOMECOMING PRIZE-WINNER for the Alpha Gams.



"THE BEE'S KNEES"



UNEXPECTED STYLE SHOW at 6:00 a.m.



MOM is a guest as Alpha Gams "deck the halls with boughs of holly."



# alpha kappa alpha



BETA NU CHAPTER  
FOUNDED: Howard University  
Washington, D. C.  
1908  
ESTABLISHED HERE 1937  
101 Chapters:  
JEWEL: Pearl  
FLOWER: Tea Rose  
COLORS: Salmon Pink and  
Apple Green  
OPEN MOTTO: By merit, culture  
and loyalty, we shall  
win.

Brenda Banks  
Frances Carter  
Yvonne Clay  
Florine Cowan



Gardenia Cummins  
Audrey Dibble  
Ella James  
Jewelean Jones



Hazel Mosley  
Thresa Seaberry  
Zella Shaver  
Sharon Turner



Minnie Veasey  
Ruby Waller  
Bobbie Williams  
Edith Wilson







Lana Adamson  
 Rosemary Amershek  
 Susan Austin  
 Ruth Barrett  
 Dell Marie Bartelli  
 Luanne Bell

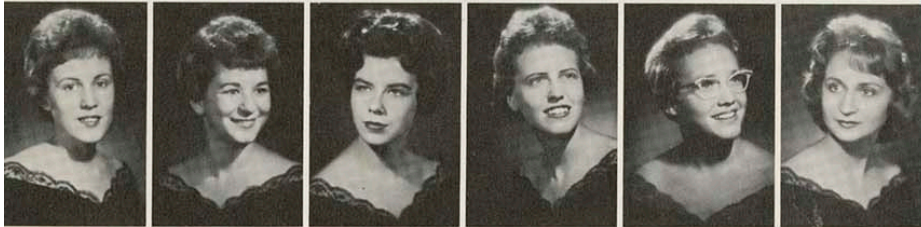

Carol Billington  
 Kay Burge  
 Linda Caldwell  
 Sharon Chapman  
 Marilyn Crawford  
 Alleen Diklich



Luanna Divipe  
 Billye Dungan  
 Virginia Eagleson  
 Betty Elimon  
 Nancy Emerson  
 Carol Fallis



Judith Farber  
 Nancy Fingerle  
 Linda Fite  
 Gail Fralic  
 Donna Gabel  
 Lindye Glad



Marcia Glick  
 Barbara Hamlin  
 Barbara Harmon  
 Anna Lou Jackard  
 Lenore Kavanagh  
 Trudy Kite



Joyce Kopmyer  
 Anne Koppers  
 Sylvia Layton  
 Gail Leeper  
 LaNell Linn  
 Donna Longerot

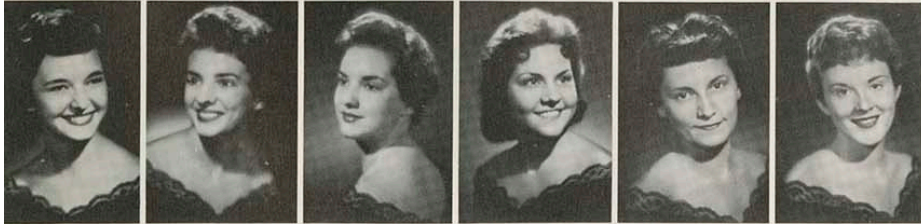

Sharon McClenahan  
 Donna McCullough  
 Lana McCullough  
 Joyce Marsh  
 Sue Martinous  
 Marie Messer

ETA ETA CHAPTER  
 FOUNDED: Longwood College,  
 Farmville, Virginia  
 1901  
 ESTABLISHED HERE 1920  
 43 Chapters

JEWELS: Pearl and Ruby  
 FLOWER: Aster  
 COLORS: Pearl White and Crimson  
 OPEN MOTTO: Aspire, seek, attain.



FALL PLEDGES



OFFICERS OF  
ALPHA SIGMA ALPHA  
*First Row, left to right: Trudy Kite, Delores Pillon, Donna McCullough, Sylvia Layton, Karin Shearburn. Second Row, left to right: Ruth Barrett, Virginia Eagleson, Sharon McClenahan, Marilyn Coleman, Judy Farber, Sharon Chapman.*

Kathy Myers  
Gay Near  
Marilyn Perry  
Delores Pillon  
Delores Proffitt



Jean Rogers  
Nancy Rose  
Marcia Rowe  
Janet Russell  
Karin Shearburn



Sharon Shivley  
Barbara Stephenson  
Penny Thayer  
Sandra Way  
Donna Wiggins



Trenetta Wilbert  
Kay Wimmer  
Celia Ysidro  
Mrs. Perva Hughes  
sponsor  
Mrs. Jean McColley  
sponsor



a  
i  
p  
h  
a  
  
s  
i  
g  
m  
a  
  
a  
i  
p  
h  
a





A Σ A



THE ALPHA SIGS and the roaring twenties.



CANDID of a Prexy.



CHEESECAKE!



WHERE ARE THOSE Pledges?



SOUP'S ON!



170 THE CAT'S Pajamas.



A HOMECOMING PICNIC (in the rain).





Opal Allen  
Patricia Gilkey  
Not pictured:  
Cora Cartwright



Doris Harper  
Elizabeth Holloway  
Janice Johnson



Joan Johnson  
Virginia Kirkwood  
Carole McAlpine



Charlesetta Martin  
Loretta Nelson  
Bettie Jo Roque



Georgia Spencer  
Annette Warren  
Wanda White

BETA ZETA CHAPTER  
FOUNDED: Howard University  
Washington, D. C.  
1913

ESTABLISHED HERE: 1936  
247 chapters

JEWEL: Pearl

FLOWER: Violet

COLORS: Red and White

OPEN MOTTO: Intelligence  
is the torch  
of wisdom.



FALL PLEDGES



FOUNDER'S DAY Banquet





OFFICERS OF SIGMA SIGMA SIGMA  
*Left to right: Mary Mayer, Judy Garrett, Judy Crumley, Judi Stambach, Rayma Yocam, Mary Lee Justice.*

CHI CHAPTER  
 FOUNDED: Longwood College  
 Farmville, Virginia  
 1898  
 ESTABLISHED HERE: 1922  
 71 chapters  
 JEWEL: Pearl  
 FLOWER: Purple Violet  
 COLORS: Royal Purple and White  
 OPEN MOTTO: Faithful unto death



FALL PLEDGES





Kay Adams  
Sandra Barber  
Shirley Baze  
Linda Blazic  
Beverly Brown  
Mary Beth Burns  
Layne Clark  
Karen Cloud



Deanne Cole  
Linda Cole  
Judy Crumley  
DiAnn Delaney  
Jonell Doyle  
Sandy Duncan  
Mary Espy



Carol Ferguson  
Judy Garrett  
Madeline Ginardi  
Janet Harbort  
Betty Hardin  
Beverly Heller



Suzanne Higgs  
Judy Holladay  
Sandra Hollinsworth  
Nina Howard  
Carol Janezic



Mary Lee Justice  
Donna Kennon  
Carolyn Lindsey  
Carol McFerron  
Mary Mayer



Marlene Miller  
Ann Mitchell  
Jane Moon  
Linda Palango  
Patricia Patchin



Loretta Phillips  
Joan Pistotnik  
Paula Polfer  
Janice Potter  
Sue Pratt  
Beverly Roach



Kathleen Sapp  
Carolyn Schelin  
Judy Scherff  
Jane Shanks  
Linda Slaughter  
Carolyn Smith  
Jane Smith



Joi Stacey  
Judi Stambach  
Nancy Steeves  
Virginia Stith  
Janine Stukey  
Rayma Yocam  
Mrs. Beard  
sponsor  
Miss Campbell  
sponsor





Σ  
Σ  
Σ



CARD TRICKS at Homecoming.



MID-SEMESTER PLEDGES.



LOOK AT the birdie.



COME ON, Judy, work.



THAT MUST have been funny!



TRI-STCS at the Greek Ball



A SCHOLARSHIP AWARD.



*First row, left to right:* Hugh Sage, vice-president, Sig Tau; David Darrow, president, TKE; Roy Bennett, sponsor; *second row:* Charles Thomison, Sig Tau; Charles Reece, TKE; Jim Boese, TKE; Gary Smith, Phi Lamb; Arnold Watts, secretary, Phi Lamb; Chester Bowie, Alpha Phi Alpha; Jessie Adams, treasurer, Alpha Phi Alpha. Paul Arabia, Phi Sig, is not pictured.



## undergraduate

This is the first year for the Pledge IFC on this campus. The PIFC is made up of two representatives of each social fraternity's pledge class. It is their job to see that all activities of campus pledge classes are scheduled, and coordinated. Some of their activities for the year have been an All-Pledge Christmas Party and a car wash.

The Interfraternity Council is composed of two representatives of each Greek social fraternity on campus. It serves as the coordinating body for the fraternity system on campus. In addition to establishing policies for rushing, pledging, scholastics, and discipline, the IFC works with the Panhellenic Council in sponsoring combined social activities, and working for campus improvements. Some of the IFC's activities for this year have been the two All-Greek Balls, a talent show, and the Greek Sing.

## pledge



*First row, left to right:* Otto Ossano, secretary, Phi Sig; Don Prichard, vice-president, Phi Sig; Gary Tow, public relations, Sig Tau; Eugene Gaiters, treasurer, Alpha Phi Alpha; *second row:* Mike Hoag, TKE; Ron Dittman, Phi Lamb; Larry Clum, Phi Lamb; Paul Dixon, Kappa Alpha; Charles Holley, Kappa Alpha; Frank Perry, TKE; Tom McCorkill, Sig Tau.





Jesse Adams  
*president*  
Thomas Garrett  
*sec'reary*  
Paul Hester  
*treasurer*



Michael Rogers  
*house manager*  
Oscar Jamerson  
*parli-historian*  
Chester Bowie  
*social chairman*



Louis Hurt  
*chaplain*  
Edward Armstrong  
Eugene Gaiters



Waymon Jenkins  
Lloyd Johnson  
James Rainey



Thaddeus Smith  
Earl Watson  
Ken Whitfield



Alpha Phi's pose in their house.

FOUNDED: Cornell University  
Ithaca, New York, 1906  
ESTABLISHED HERE: Gamma Chi  
Chapter, 1948  
EXISTING CHAPTERS: 256  
COLORS: Black and Old Gold  
OPEN MOTTO: First of all,  
servants of all,  
we shall transcend  
all.



New home for Alpha Phi's



Thomas Owens  
*president*  
Sidney Cothran, Jr.  
*secretary-treasurer*  
Richard Gardner  
*corresponding secretary*



Bob Cain  
*dean of pledges*  
Charles H. Allen, III  
*reporter*  
Wallace Franklin  
*sergeant at arms*



FOUNDED: Indiana University  
Bloomington, Indiana  
1911  
ESTABLISHED HERE: Alpha Psi Chapter  
1936  
EXISTING CHAPTERS: 218  
JEWEL: Diamond  
FLOWER: Red Carnation  
COLORS: Crimson and Cream  
OPEN MOTTO: Achievement



Opal Allen  
*Homecoming Queen  
Candidate*



Doris Harper  
*Sweetheart*

FALL 1960 PLEDGE CLASS



*First Row, left to right: Chester Tate, Clarence Mesley, Patricia Gilkey, sweetheart, Edgar Alfred Walker, Stanley Daigle. Second Row, left to right: John Johnson, Charles Holley, Harland Thomlin, Paul Dixon, Fredrick Ambler.*





# phi lambda chi

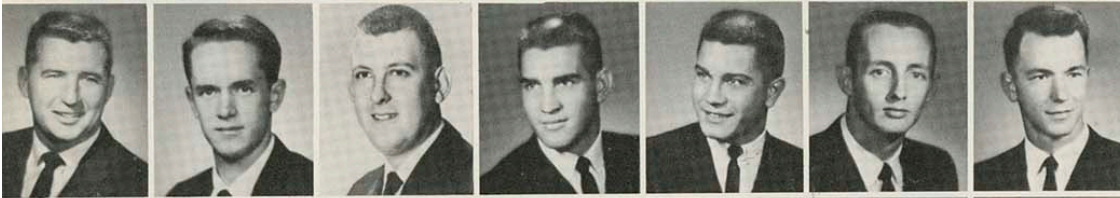

John Altizer  
Keith Barnes  
Don Blizzard  
Bill Bohrer  
Tom Bohrer  
Dave Caruthers  
Larry Clum

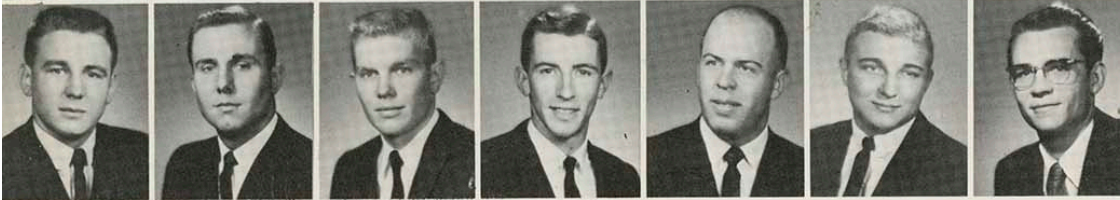

Dean Davis  
Ron Dittman  
Richard Elliott  
Darrell Erickson  
Richard Falkenstein  
Larry Frasco  
Dwayne Gladson



Randy Guinn  
Charles Goodnight  
Jim Harrison  
Ken Hawkinson

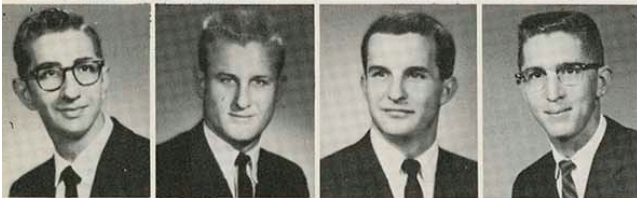

Ed Hendershot  
Darwin Holtgren  
Gary Houk  
Jim Jones



Ron Kordas  
Mike Lawrence  
Ron Leaman  
Bill Ley



Greg Marsh  
A. J. Menghini  
Steve Motokawa  
Blaine Murphey  
Kenny Newcomer

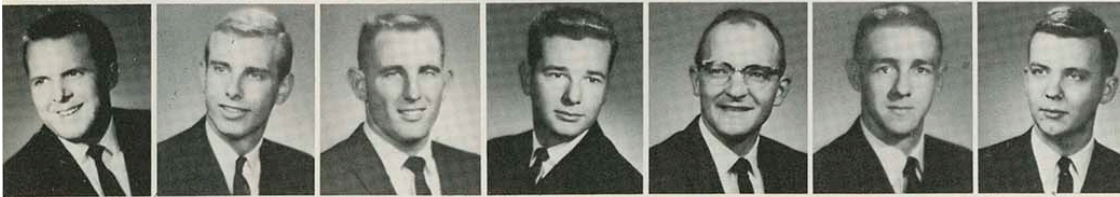

Don Pargen  
Jon Peterson  
Doug Potts  
John Rawson  
Don Ryan  
John Skogstrom  
Gary Smith



Ken Terlip  
Danny Thomas  
Gene Todd  
Tom Todd  
Arnold Watts  
Miles Williams  
Lee Yerington

## 1960 OFFICERS



*First Row, left to right: Keith Barnes, president, Arnold Watts, vice-president. Second Row, left to right: Richard Falkenstein, treasurer, Jim Laughlin, secretary, Dave Caruthers, social director.*





Dr. Forest Penny  
Sponsor



Mrs. Oren French  
Housemother



PHI LAMBS "look at the birdie" at the "Roaring 20's" Greek Ball

FOUNDED: Arkansas State Teachers College  
Conway, Arkansas, 1925  
ESTABLISHED HERE: ZETA Chapter  
March, 1950  
EXISTING CHAPTERS: 13  
JEWEL: Ruby  
FLOWER: Dahlia  
COLORS: Blue and Gold  
OPEN MOTTO: Ever Onward

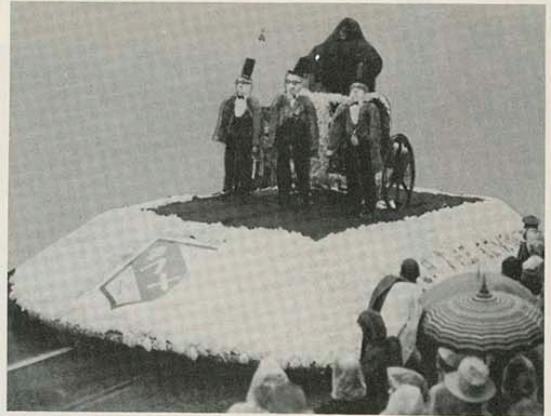

PHI LAMBS won first place with their campus float for sixth consecutive year.



SECOND PLACE in Homecoming house decorations went to the Phi Lambs.



MISS RAYMA YOCAM and "Everthing's Comin' Up Roses" homecoming Queen Candidate.



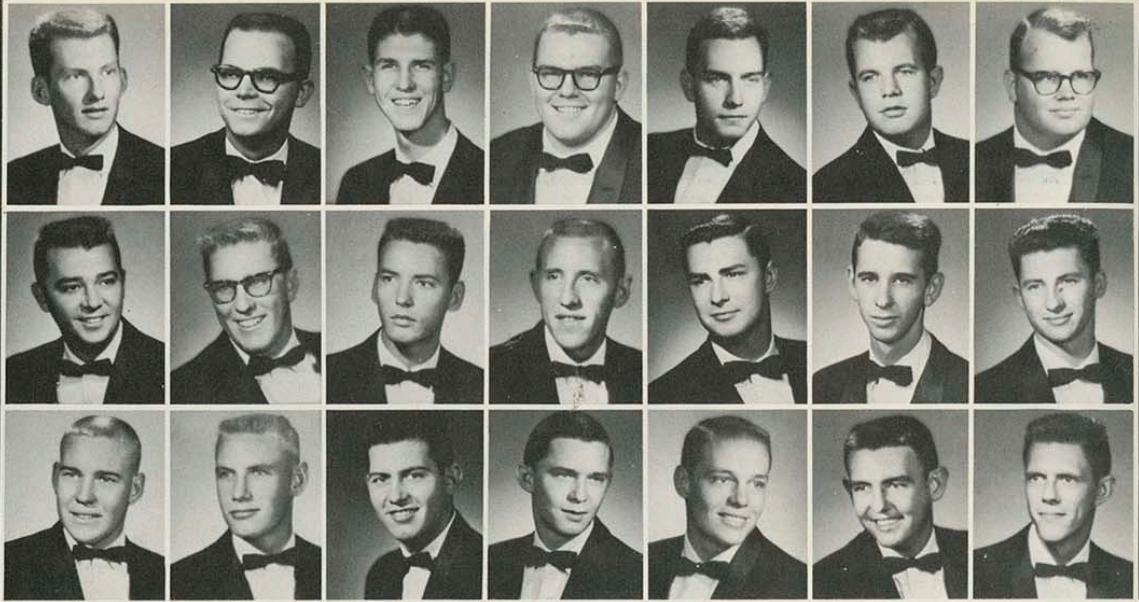

PHI SIG OFFICERS



Bill Brown, president, Paul Arabia, vice-president, Harold Gauert, secretary, Gene Baughman, treasurer, Gene Foote, corresponding secretary.



Capt. Sidney Guthrie  
*Sponsor*



Miss E. Louise Gibson  
*Patroness*

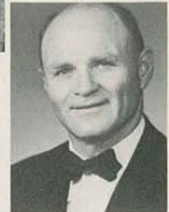



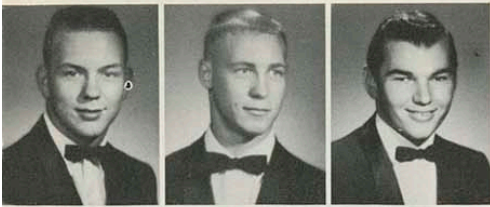

Fred Alford  
Paul Arabia  
Walter Baughman  
Richard Beal  
James Berry  
Leonard Bierman  
Bill Brown  
Pat Campbell  
Jim Chubb  
Jim Coldiron



Jerry Elliot  
Tom Elliot  
Eugene Foote  
Harold Gauert  
Bob Kammerer  
Max King  
Ronnie Layden  
Mike Manley  
Cameron Moore  
Harold Northcutt



Ron Odell  
John O'Malley  
Otto Ossana  
Don Perry  
Dan Prichard  
Ellis Richardson  
Gary Riseling  
Bob Strait  
Bob Stuart  
Ralph Vargas

FOUNDED: KSTC, Emporia  
Emporia, Kansas  
ESTABLISHED HERE: Beta Chapter  
1927

JEWEL: Pearl  
FLOWER: Tea Rose  
COLORS: Cardinal red and white



PHI SIGS enjoy the Greek Ball.



MISS DIANE BRANHAM was the Phi Sig Homecoming Queen Candidate.

Joe Murphy  
Sponsor



FOURTH PLACE WINNER in the Campus Float division.



Φ  
Σ  
Ε



High on a pedestal.



Lesley Adey, Bell Ball Queen.



Dr. Wright Speaks . . .

The star

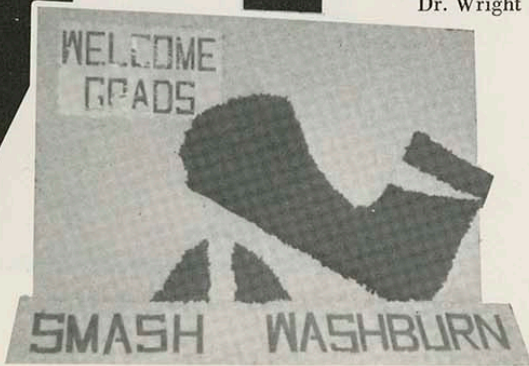

First place house decorations.



Oh really?



Hazing?



Faculty Guest at Bell Ball.



Σ Τ Γ



Those slick Sig Tau's at the "Roaring Twenties" Ball.



Cool water . . .



Good Publicity.



Thirsty?



Shy Curt . . .



How's the water?



Homecoming Queen Candidate, Miss Gail Peters.



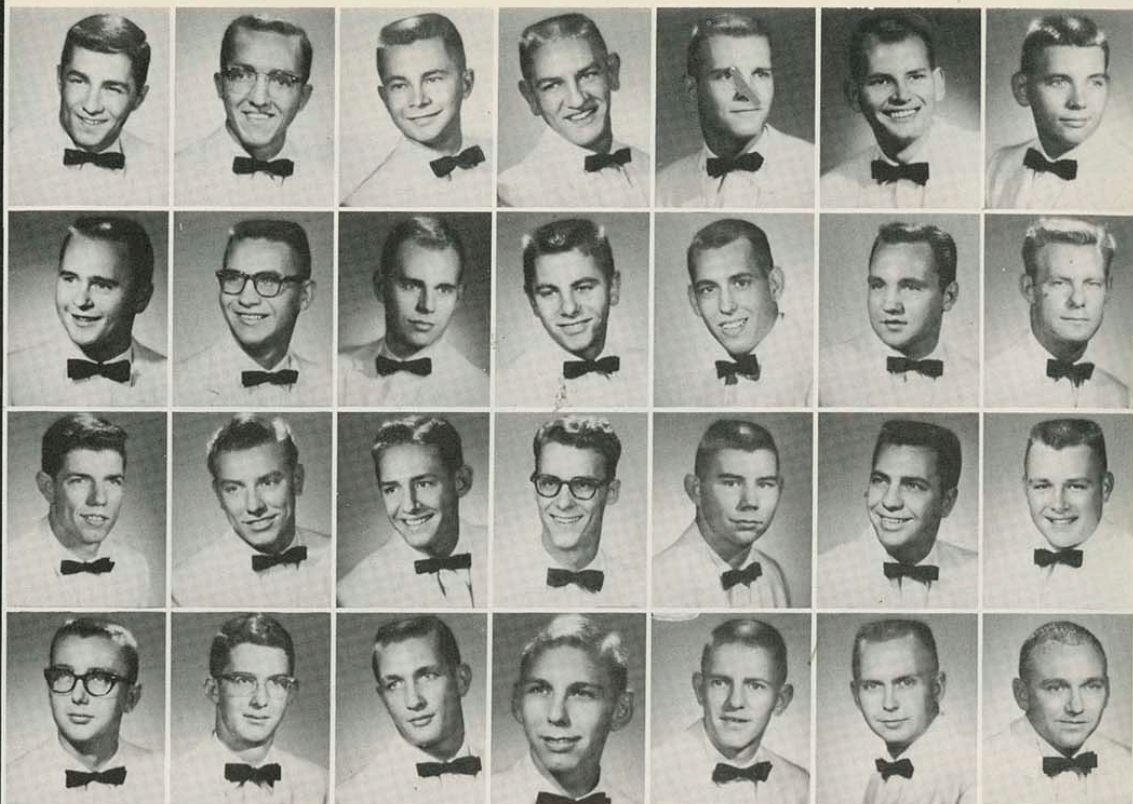

1960 OFFICERS



*Seated:* Charles Thomison, president. *Standing:* Bob Clayton, pledge trainer, Doug Tippin, corresponding secretary, Don Overeen, house manager, Bob Lundbland, first vice-president, Louis Bartholomew, treasurer, Brian Atchley, second vice-president, Gary Arnett, recording secretary.



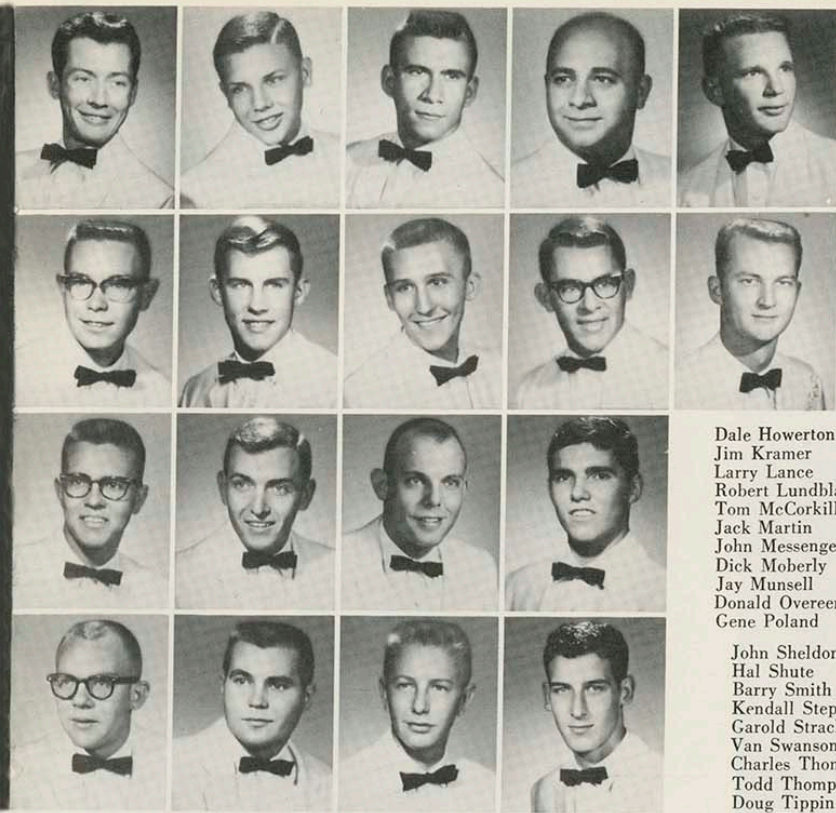

Brian Atchley  
 Richard Baldwin  
 Joseph Bartelli  
 Lewis Bartholomew  
 George Brownsworth  
 Larry Bryan  
 John Bussinger  
 Robert Clayton  
 Paul Cook  
 Dick Coy  
 Jerry Craft  
 Don Cukjati

John Curran  
 Gerald Danehouer  
 Tom Dawson  
 Larry Evans  
 Jim Factor  
 Curt Finch  
 Jim Green  
 Harry Groh  
 Hudson Hamilton  
 Larry Hamilton  
 Don Herring  
 Neil Howell

Dale Howerton  
 Jim Kramer  
 Larry Lance  
 Robert Lundbland  
 Tom McCorkill  
 Jack Martin  
 John Messenger  
 Dick Moberly  
 Jay Munsell  
 Donald Overeem  
 Gene Poland

John Sheldon  
 Hal Shute  
 Barry Smith  
 Kendall Stephenson  
 Garold Strack  
 Van Swanson  
 Charles Thomison  
 Todd Thompson  
 Doug Tippin  
 Tom White  
 Dean Wineinger

FOUNDED: Central Missouri State College  
 Warrensburg, Missouri, 1920  
 ESTABLISHED HERE: EPSILON Chapter  
 1924  
 EXISTING CHAPTERS: 50 active chapters and colonies  
 FLOWER: White Rose  
 COLORS: Blue and White

Charles Thomison accepts the Spring 1960 Men's Scholarship Trophy from Dr. Wright at the "Roaring Twenties" Greek Ball.





# tau kappa epsilon

## 1960 OFFICERS



*First Row, left to right: Larry Wiggins, treasurer, Jim Boese, vice-president, Terry Crawford, president, Frank Jones, secretary. Second Row, left to right: Terry Todd, sgt. at arms, Bob Boese, pledge trainer, Art Moore, historian, Charles Reese, chaplain.*

## Homecoming House Decorations



Miss Sharon Driskell, TKE's "Pineapple Princess" and their 1st place Homecoming Queen Float.

FOUNDED: Wesleyan University  
Bloomington, Illinois  
1898

ESTABLISHED HERE: DELTA MU Chapter  
1954

EXISTING CHAPTERS: 152

JEWEL: Pearl

FLOWER: Red Carnation

COLORS: Cherry and Gray

OPEN MOTTO: Not for wealth, rank or  
honor, but for personal  
worth and character.







Bob Boese  
 Jim Boese  
 Terry Crawford  
 Rolland Cummings  
 David Darrow

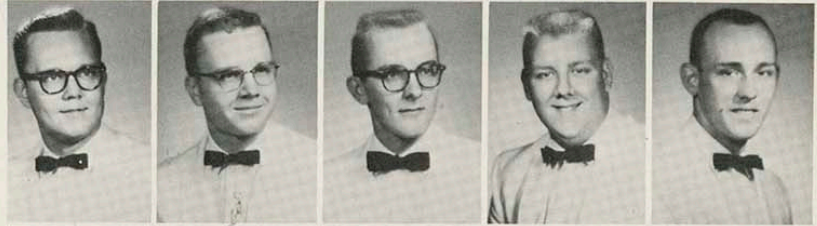

David Drake  
 Mike Dunn  
 Joe Fenoughty  
 Richard Fultz  
 Lawrence Gentry

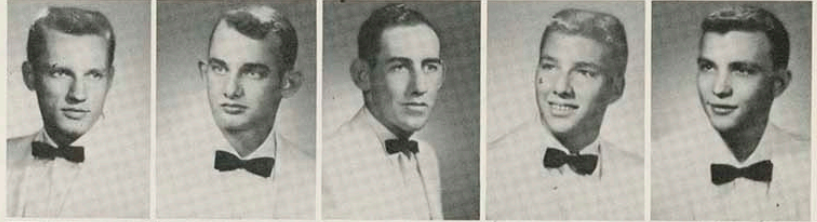

Bill Grimes  
 Jerry Hasson  
 Mike Hoag  
 Frank Jones  
 Gary Marquardt



Art Moore  
 Martin Morford  
 Mel Moss  
 Stephen Munsinger  
 C. H. Parker

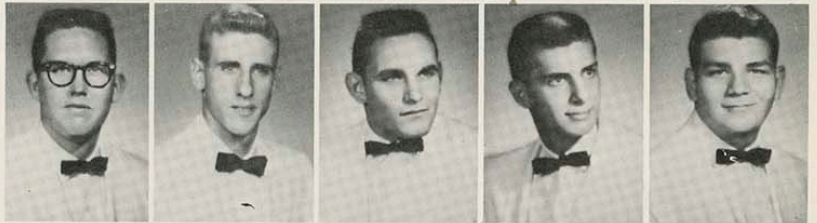

Frank Perry  
 Charles Reece  
 Tom Riley  
 Jim Rowe  
 Jerry Rutherford

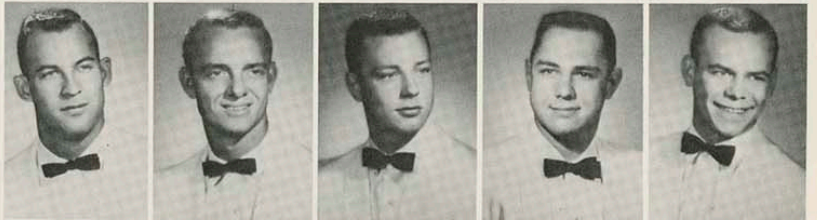

Robert Shearer  
 Terry Todd  
 Louis Tripp  
 Larry Wiggins  
 Clayton Woodrum

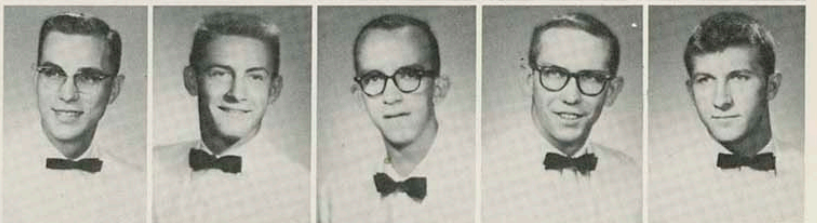

FALL 1960 PLEDGE  
 CLASS of Tau Kappa Epsilon.





RAMA EDU  
STUDENTS  
TAGE CHEM  
N FACULTY  
SCIENCE A  
ADMINISTR  
HEORY COM  
RT AMERIC  
LOGY **ACADE**  
PUBLICATIONS

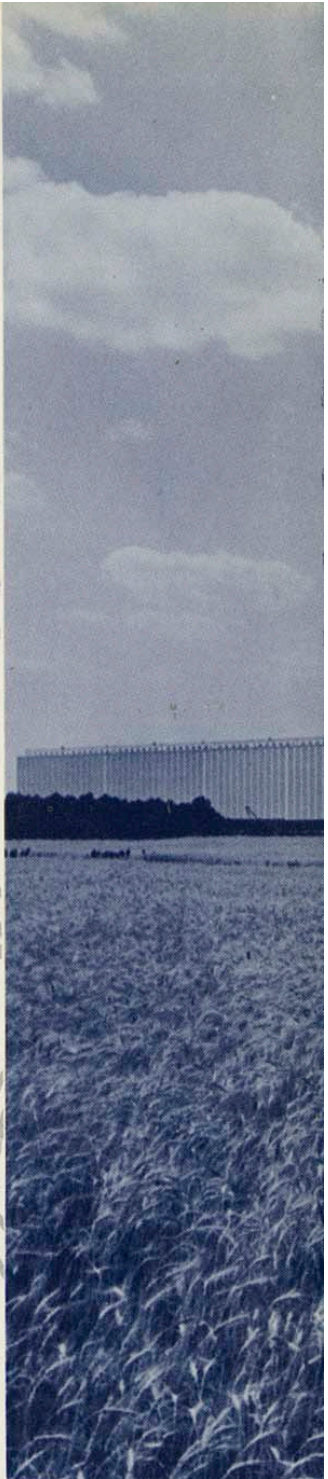



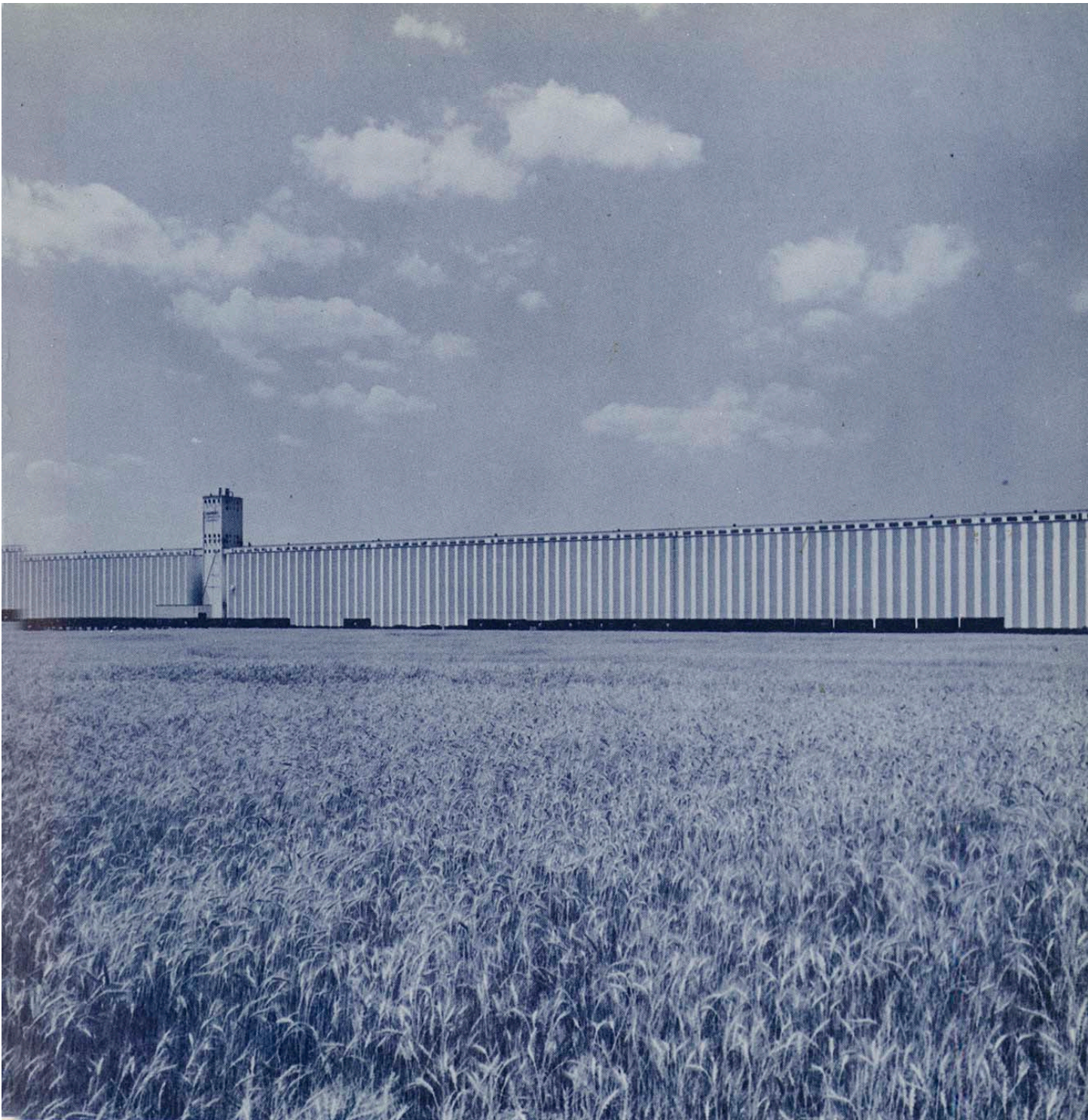

**MICS**

PSYCHO

S MATHEMA



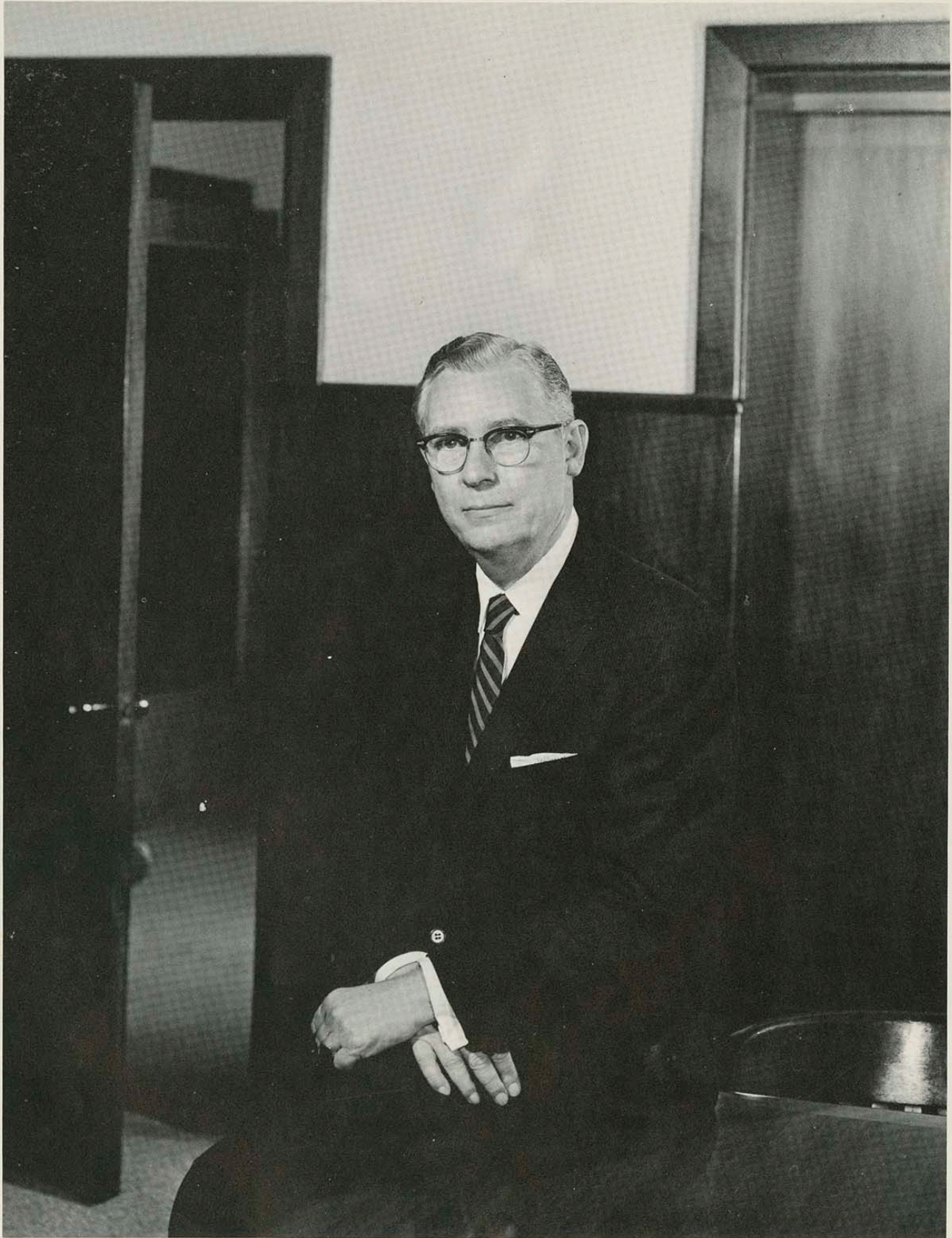

president leonard h. axe





PRESIDENT AXE at the office . . .

## president leads active life

Leonard Henry Axe, President of Kansas State College of Pittsburg, has lead an active life as an educator and administrator. He is a native of Kansas and holds four degrees: a bachelor of arts from Baker University; a Bachelor of Laws from the University of Kansas; a Doctor of Science of Law from the University of Michigan; and a Doctor of Laws from Baker University.

Dr. Axe began his career as an educator as a high school teacher in Council Grove, Kansas. He later became a Professor of Business Administration at the University of Kansas and, in 1947, became the Dean of the School of Business at the University. While on leave of absence from the University, he organized and was director of the State Department of Administration.

On July 1, 1957, Dr. Axe became President of Kansas State College of Pittsburg, and is now in

his fourth year in this position.

President Axe has served as a member of the Conference on Business Management in Turin, Italy; as Representative of the International Cooperation Administration; as Representative of the European Productivity Agency, Paris; as originator of Executive Development Program, School of Business, University of Kansas; and as Vice President of the American Association of Collegiate Schools of Business.

Some of President Axe's non-professional activities include membership in Rotary; Phi Delta Phi; Kappa Sigma; Order of the Coif; Beta Gamma Sigma; and "Who's Who in America."

He is the author of "Business Law, Text and Case Book," "Aviation Insurance," which was prepared for the Insurance Institute of America; and he has had several articles in the Michigan Law Review.



. . . and at home.





Dr. Rees H. Hughes  
*President Emeritus*



Dr. Denmar A. Cope  
*Administrative Assistant to  
the President*

## administrative officials guide college

Dr. Willis L. Tompkins  
*Dean of Instruction*



Dr. Alvin H. Proctor  
*Dean of Graduate Studies*

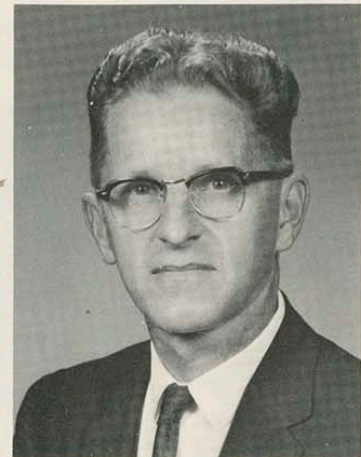





Dr. Ralph W. Wright  
*Dean of Men*



Dr. Mary R. Moore  
*Dean of Women*



Dr. C. Ray Baird  
*Director of Admissions and Registrar*

Clifford E. Beougher  
*Business Manager*



L. B. Carlyon  
*Plant Superintendent*





governor  
john anderson



board  
of  
regents



*Seated, left to right:* George B. Collins, Hubert Brighton, secretary, Whitley Austin, chairman, Frank Groves, Ray R. Evans. *Standing:* W. F. Danenbarger, Charles V. Kincaid, Russell R. Rust, Clement H. Hall, Leon N. Roulier.





Dr. J. C. Johnson  
*Biology*

department  
chairmen  
have busy  
year



Dr. Ralf Thomas  
*Commerce and Business*

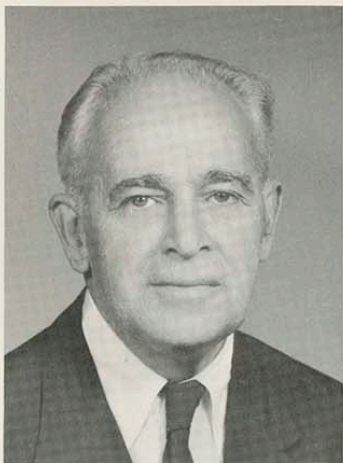

Dr. William Black  
*Education and Psychology*



Mr. Prentice Gudgen  
*Health and Physical Education*





Miss Louise Gibson  
*Home Economics*



Dr. Harold Porter  
*Industrial Education and Art*



Dr. Robertson Strawn  
*Language and Literature*



Dr. Floyd Meyer  
*Library Science*

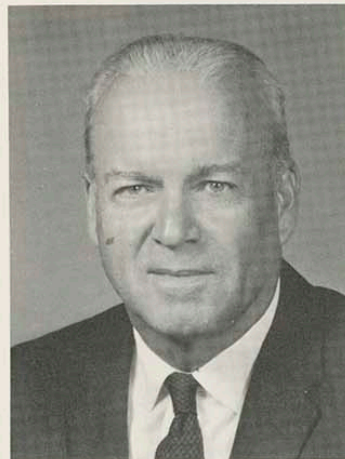

Dr. Ronald Smith  
*Mathematics*

department



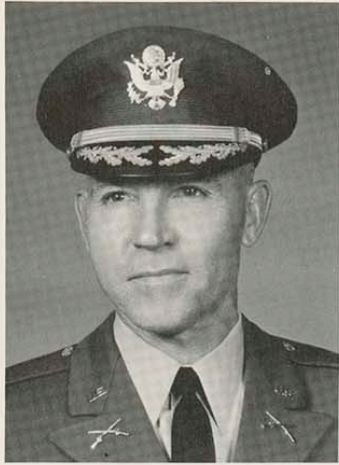

Lt. Col. James Brandon  
*Military Science*

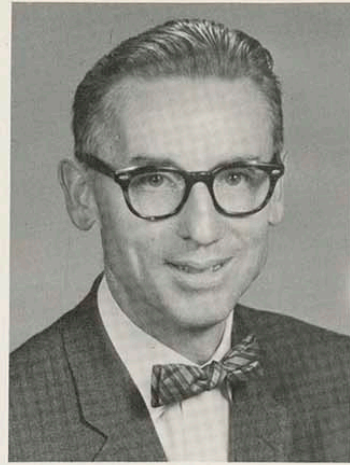

Dr. Millard Laing  
*Music*

chairmen



Dr. L. C. Heckert  
*Physical Science*



Dr. Dudley Cornish  
*Social Science*



Mr. Leland Boone  
*Vocational Education*









Lowell Adams  
*Music*

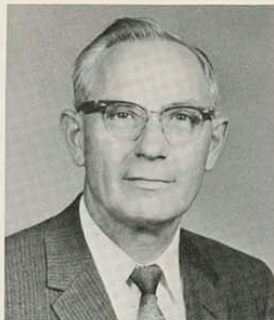

Dr. Ross Anderson  
*Physical Science*



Leo Ashcraft  
*Ed. & Psych.*



Dr. Henry Bagley  
*Lang. & Lit.*



Dr. Charles Baker  
*Ed. & Psych.*



William Bell  
*Ind. Ed. & Art*



Clyde Barrett  
*Lang. & Lit.*



Betty Bennett  
*Lib. Sci.*

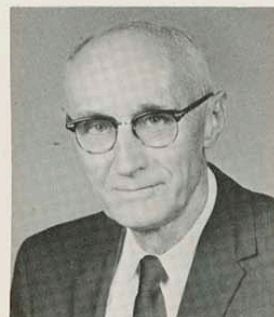

E. W. Baxter  
*Ind. Ed. & Art*



Ray Boyer  
*Ind. Ed. & Art*



Dr. Lewis Bayles  
*Soc. Sci.*

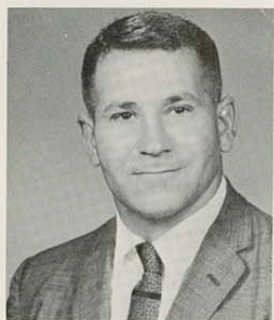

Carl Beard  
*Phys. Ed.*

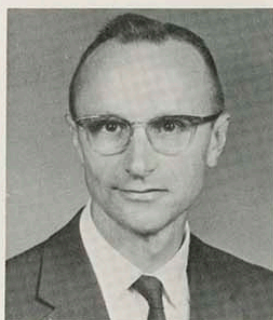

Dr. Aldon Bebb  
*Ed. & Psych.*



Douglas Beene  
*Phys. Sci.*

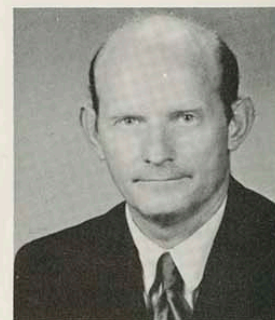

Dr. Hans Beerman  
*Lang. & Lit.*



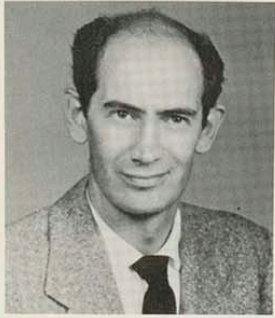

Branley Branson  
*Bio. Sci.*

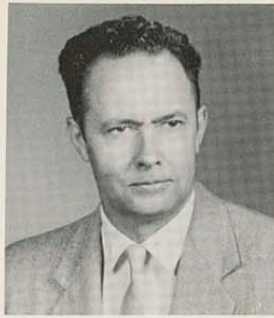

Dr. William Bray  
*Ed. & Psych.*



Bobby Brillhart  
*Math.*



Margaret Brohl  
*Ed. & Psych.*



George Brooker  
*Ind. Ed. & Art*



Mary Chiles  
*Lang. & Lit.*



Rose Buchmann  
*Music*



Charles Burgess  
*Lang. & Lit.*



Elton Cline  
*Phys. Sci.*



Harrold Bush  
*Fld. Sers. & Place.*

Dr. Elizabeth Cochran  
*Soc. Sci.*



200 Charles Cagle  
*Lang. & Lit.*



Gabriella Campbell  
*Music*



Richard Carr  
*Pub. Inform.*



Howard Clayton  
*Lib. Sci.*





Bruce Coleman  
*Bus. Ad.*



Kenneth Colyer  
*Bus. Ad.*



Luther Colyer  
*Ed. & Psych.*



George Conrad  
*Voc. Tech. Tr.*



Guy Coonrod  
*Ed. & Psych.*



Edna Day  
*Ed. & Psych.*



Dr. Elbert Crandall  
*Phys. Sci.*



Eugene DeGrusen  
*Lang. & Lit.*



Don Crawford  
*Bus. Ad.*

Dr. Bernard Dellasega  
*Bus. Ad.*



Daphne Cross  
*Ed. & Psych.*



Barbara Crumley  
*Voc. Tech. Tr.*



Donald Cushenberry  
*Ed. & Psych.*



L. G. Cutler  
*Ind. Ed. & Art*



Hilma Davis  
*Home Econ.*



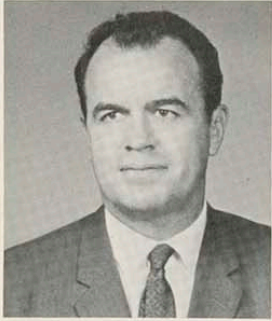

Charles Dellasega  
*Soc. Sci.*



John Dillon  
*Ed. & Psych.*

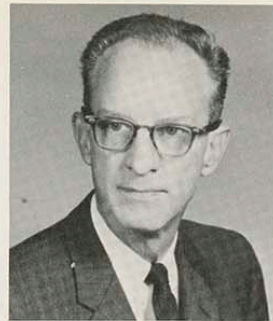

Dr. Paul Dixon  
*Ed. & Psych.*



Wayne Dresker  
*Voc. Tech. Tr.*



James Edwards  
*Voc. Tech. Tr.*



Dr. R. Edward Galloway  
*Ed. & Psych.*

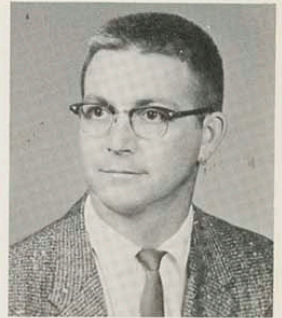

Dr. Rodney Elliott  
*Soc. Sci.*



Lex Evans  
*Bus. Ad.*

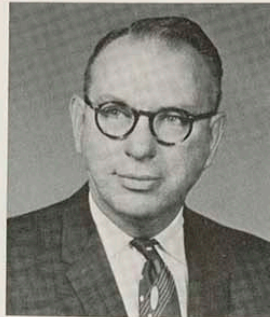

Gene Garrett  
*Ed. & Psych.*



James Farley  
*Voc. Tech. Tr.*



Don Farmer  
*Ed. & Psych.*



Edwina Fowler  
*Music*



Treva Geier  
*Ed. & Psych.*



Orletha Fowler  
*Cosmetology*



Joanna Freeman  
*Lang. & Lit.*



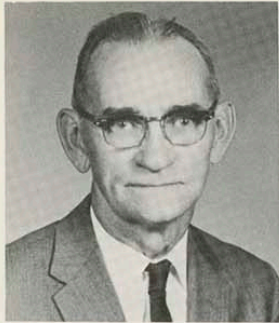

Frank German  
*Math.*



Billy Greeley  
*Lib. Sci.*



Robert Gross  
*Bus. Ad.*

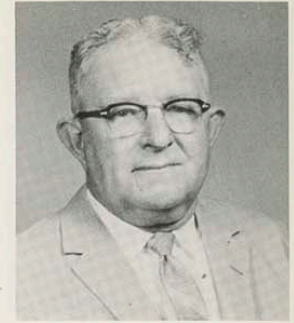

Claire Grubbs  
*Voc. Tech. Tr.*

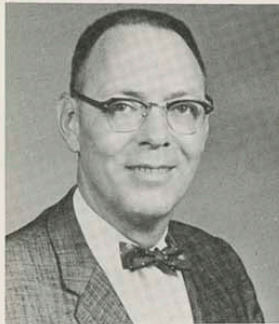

Dr. Charles Guardia  
*Lang. & Lit.*



Robert Hart  
*Math.*



Sidney Guthrie  
*Mil. Sci.*



James Hawley  
*Math.*



Dr. Maxine Hagan  
*Ed. & Psych.*

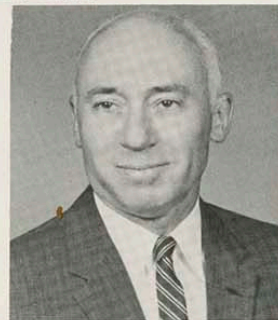

Dr. Horace Hays  
*Bio. Sci.*

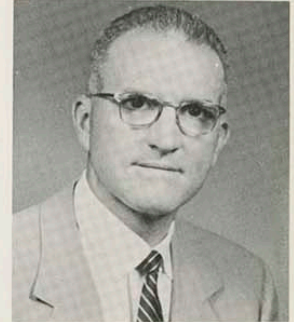

Dr. J. D. Haggard  
*Math.*



Rex Hall  
*Ind. Ed. & Art*



Mary Hankammer  
*Home Econ.*

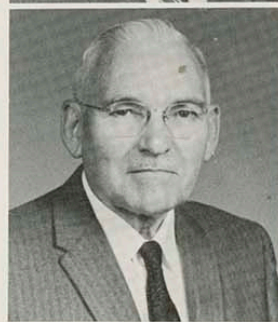

Dr. O. A. Hankammer  
*Ind. Ed. & Art*



Kenneth Harding  
*Ind. Ed. & Art*





Armand Hofer  
*Ind. Ed. & Art*

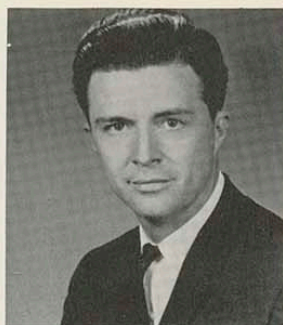

Jay Holt  
*Ind. Ed. & Art*



Edgar Hopusch  
*Bus. Ad.*



Perva Hughes  
*Ed. & Psych.*



Will Humble  
*Music*



Dr. E. G. Kennedy  
*Ed. & Psych.*



Dorothy Hutchison  
*Lib. Sci.*



Richard Jacques  
*Ind. Ed. & Art*



Dr. Donald Key  
*Music*



Dr. Homer Johnson  
*Ed. & Psych.*



Sylvia Jones  
*Ind. Ed. & Art*



John Junkens  
*Voc. Tech. Tr.*



William Kincaid  
*Bus. Ad.*

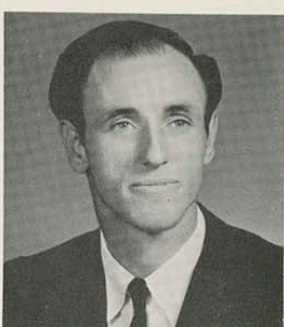

Bert O. Keeney  
*Ind. Ed. & Art*

Dr. Leland Keller  
*Bio. Sci.*





Harlan Klintworth  
*Voc. Tech. Tr.*



Edwin Koehler  
*Ind. Ed. & Art*

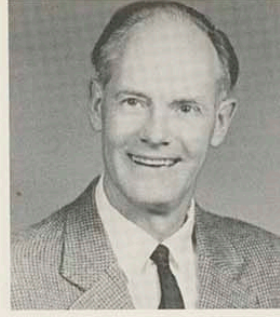

Richard Korns  
*Lang. & Lit.*



Anna Korsen  
*Ed. & Psych.*



Helen Kriegsman  
*Math.*



Earl Ludlow  
*Ed. & Psych.*



Harry Krug  
*Ind. Ed. & Art*



Phillip Kubler  
*Math.*



C. H. Lundquest  
*Ed. & Psych.*



John Lance  
*Phys. Ed.*



Helen Land  
*Lib. Sci.*



SFC Charles Leverett  
*Military Sci.*



Jean McColley  
*Lang. & Lit.*



Ralph Livingston  
*Ind. Ed. & Art*

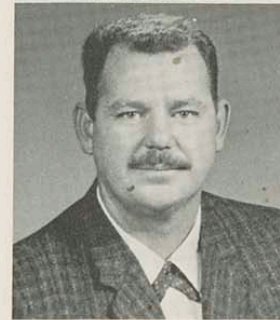

Harold Loy  
*Ed. & Psych.*





Thaine McCormick  
*Ind. Ed. & Art*



Robert McWilliam  
*Voc. Tech. Tr.*

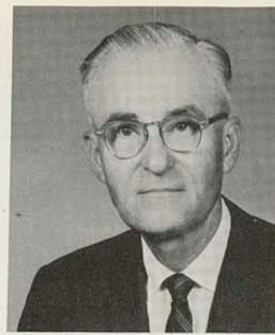

Dr. Ernest Mahan  
*Soc. Sci.*



SFC Charles Marshall  
*Military Sci.*



Dr. Max Mathis  
*Ed. & Psych.*

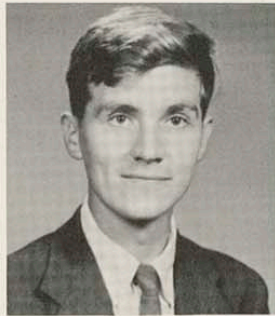

George Mycroft  
*Phys. Sci.*

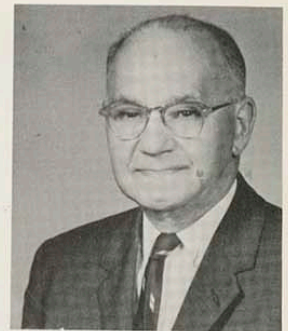

William Matter  
*Ed. & Psych.*



Jack Mead  
*Voc. Tech. Tr.*



Dr. Abdul Nafsoosi  
*Math.*



Dr. J. V. Melton  
*Ind. Ed. & Art*



Dr. Melvin Neely  
*Ed. & Psych.*



Clarence Miles  
*Ed. & Psych.*



David Moore  
*Lang. & Lit.*



Herbert Morice  
*Ed. & Psych.*

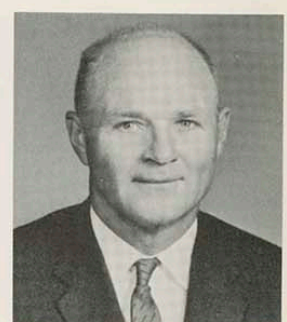

Joe Murphy  
*Phys. Ed.*





Dr. Vivian Nemecek  
*Math.*



Dr. Robert Noble  
*Soc. Sci.*



Dr. R. G. Nuckolls  
*Phys. Sci.*



Kenneth Ober  
*Lang. & Lit.*



Alfred Ortolani  
*Phys. Ed.*



Dr. Walter Pennington  
*Lang. & Lit.*



Walter Osadchuk  
*Music*



Jack Overman  
*Dir. Of Stu. Center*



Floyd Percy  
*Voc. Tech. Tr.*



William Panter  
*Ed. & Psych.*



Margaret Parker  
*Phys. Sci.*



Martha Pate  
*Music*



V. P. Pierce  
*Lang. & Lit.*



Dr. James Pauley  
*Phys. Sci.*



Dr. Forest Penney  
*Ind. Ed. & Art*





Capt. Forest Pierce  
*Military Sci.*



Capt. Arno Ponder  
*Military Sci.*

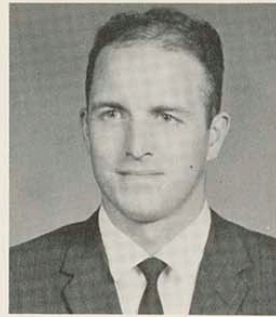

William Powell  
*Soc. Sci.*



Russell Pugh  
*Music*

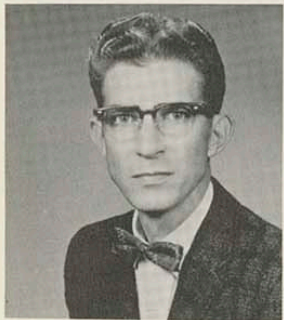

Dr. John Reed  
*Lang. & Lit.*



Joan Rodkey  
*Ed. & Psych.*



Dr. Charles Reilly  
*Bus. Ad.*



George Ruggles  
*Bio. Sci.*



Charles Riggs  
*Voc. Tech. Tr.*

Dr. Herbert Rumford  
*Ed. & Psych.*



Gladys Rinehart  
*Ed. & Psych.*



208 Dr. John Roberts  
*Phys. Ed.*



Kenneth Roberts  
*Lang. & Lit.*



Claud Robinson  
*Math.*



Elizabeth Rodda  
*Lib. Sci.*





Rolf Sander  
*Music*



Dr. Vernon Schaefer  
*Ed. & Psych.*



Robert Schott  
*Music*



Dr. Helen Schuyler  
*Ed. & Psych.*



Dr. Merton Shatzkin  
*Music*

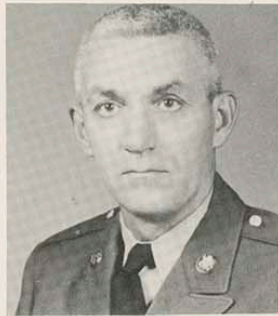

MSG Leslie Smith  
*Military Sci.*



Judith Shaw  
*Soc. Sci.*



Walter Shear  
*Lang. & Lit.*



Mary Francis Smith  
*Lang. & Lit.*



Dr. Ellis Shields  
*Lang. & Lit.*



Francis Short  
*Lang. & Lit.*



Lenell Slaten  
*Bus. Ad.*



Richard Smith  
*Music*



Carnie Smith  
*Phys. Ed.*

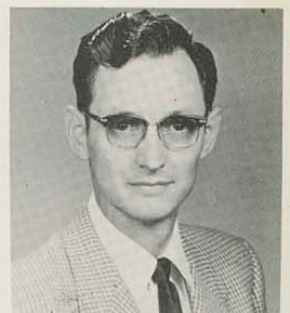

Charles Smith  
*Voc. Tech. Tr.*





Roy Smith  
*Voc. Tech. Tr.*



Seybert Smith  
*Book Store*



Gilbert Spector  
*Music*



Dr. Theodore Sperry  
*Bio. Sci.*



Ann Stein  
*Ed. & Psych.*



Capt. Marion Thorpe  
*Military Sci.*



Dr. Howard Stein  
*Bio. Sci.*

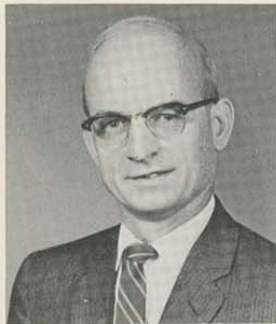

Dr. Morris Stevens  
*Soc. Sci.*



Margaret Thuenemann  
*Music*



Doyle Stewart  
*Voc. Tech. Tr.*

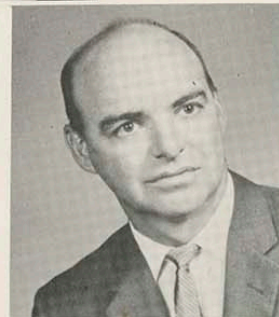

James Timmons  
*Ed. & Psych.*

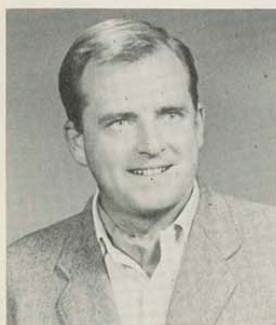

Robert Stout  
*Housing Dir.*



Marian Stromquist  
*Ed. & Psych.*



Dr. John Susky  
*Ed. & Psych.*



C. A. Swenson  
*Bus. Ad.*





Dr. Lester Tracy  
*Fld. Sers. Dir.*



Doris Trigg  
*Ed. & Psych.*



Robert Trimble  
*Ed. & Psych.*



Dr. Evelyn Triplett  
*Phys. Ed.*



Charleen Vamer  
*Home Ec.*



Lottie Viets  
*Ed. & Psych.*



Morimichi Watanabe  
*Soc. Sci.*



Dr. George Wells  
*Ed. & Psych.*

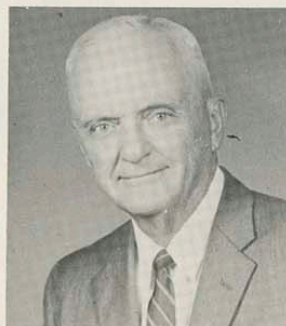

Dr. Ralph Wells  
*Bio. Sci.*



Dr. Joe Walker  
*Phys. Sci.*



Ford Waring  
*Voc. Tech. Tr.*



Velda Williams  
*Ed. & Psych.*



Pauline Winter  
*Phys. Ed.*



Warren Woelfel  
*Phys. Sci.*





## d. d. moore

David Donald Moore was born in Mazomanie, Wisconsin, on April 10, 1906. He received his Bachelor of Education degree from La Crosse State College in 1928, and his Master of Philosophy Degree from the University of Wisconsin in 1932. He married Arabelle Klein on August 26, 1936, at Cochrane, Wisconsin.

Before coming to the College in 1941, "Prof" was instructor of English and speech in several high schools, and he was also an assistant professor at State Teachers College, Weatherford, Oklahoma. Here at the College he taught oral interpretation, play production, stagecraft, phonetics, voice and diction, speech, and contemporary drama. In addition, he served as director of the College Theatre and it was in this position that he produced and directed such plays as "The Heiress," "Sabrina Fair," "Janus," "The Fourposter," "The Constant Wife,"

"The Circle," "Holiday," and "The Lady's Not For Burning."

Mr. Moore was a member of the First Methodist Church, the Methodist Men's Brotherhood, the Kansas State Speech Association, Theta Alpha Phi, Sigma Phi, and National Collegiate Players.

The fifty-four year old assistant professor of language and literature died shortly after three o'clock on Saturday, December 9, in Carney Hall. He was stricken while on his way to view the play "Rashomon," a part of the Language in Action Conference at which he was a discussion leader. He had been ill in 1958, but had improved and had been feeling well since.

Surviving are his wife, two sons, Douglas Washburn Moore and Cameron David Moore, his mother, Mrs. Mina Moore, and a brother, Robert Moore.



# thirty-four students named to "who's who in colleges" . . .

Seventeen men and seventeen women were named to the 1960-61 edition of "Who's Who in American Colleges and Universities" by the campus Who's Who committee. The committee is composed of ten students and ten faculty members.

Who's Who is a national organization with its home office located in Alabama. The national office sends to the local committee the number of vacancies allowed based upon the enrollment of the school. The committee then makes its nominations and sends them to the central office for approval. A book listing all of the members of Who's Who is then published by the central office.

Of those students named this year, ten were nominated for the second consecutive year. These include Henry Aiman, Carolyn Bizal, Tom Cameron, Sharon Chapman, Richard Henthorn, Nina Howard, Mary Lee Justice, Ron Marquardt, Bob Rossel, and Jane Shanks.



Henry Aiman  
*President, Pi Delta  
Epsilon*



Gary Arnett  
*President, Junior Class*



Richard Beal  
*President, K Club*



Carolyn Bizal  
*President, Alpha Gamma  
Delta*



Tom Bohrer  
*Treasurer, Religious  
Activities Council*



Tom Cameron  
*Kanza Editor*





Sharon Chapman  
*President, Alpha  
Sigma Alpha*



Karen Cloud  
*Student Center  
Board*



Joyce Cottom  
*Vice-President  
Student Assembly*



Ann Farabi  
*Vice-President,  
Student KSTA*



Linda Hays  
*Collegio Editor*



Richard Henthorn  
*S-3, Pershing  
Rifles*



Nina Howard  
*Advisory Board  
Student KSTA*



Mary Lee Justice  
*President, Sigma  
Sigma Sigma*



Ray Laing  
*Varsity Football*



Ruth Leming  
*Secretary,  
Junior Class*



Carolyn Lindsey  
*President,  
Canterbury Club*



Donna McCullough  
*President, Sigma  
Tau Delta*



Ron Marquardt  
*President, Student  
Assembly*



Ron Maupin  
*Varsity Basketball*





Mary Mayer  
*Homecoming  
Attendant*



Jay Munsell  
*President, Student  
KSTA*



Elizabeth Povodnik  
*President, Phi Beta  
Lambda*



Gary Read  
*President, Alpha  
Kappa Psi*



Bob Rossel  
*Vice-President  
Religious Activities  
Council*



Bob Serra  
*President, Senior  
Class*



Jane Shanks  
*President, Religious  
Activities Council*



Judi Stambach  
*Today On Campus  
Editor*



Robert Strahan  
*Vice-President,  
Student Assembly*



Richard Sullivan  
*Vice-President,  
Student Assembly*



Pat Volker  
*Rush Chairman,  
Alpha Gamma Delta*



Hans Wolpers  
*Treasurer, Student  
Assembly*



Bing Wong  
*Secretary, Kappa  
Mu Epsilon*



Rayma Yocam  
*Vice-President  
Sigma Sigma Sigma*





students





Dale E. Adell  
*Ind. Ed., Topeka*



Garland L. Adkins  
*T. & I., Joplin, Mo.*



Henry C. Aiman  
*Lang. & Lit., Kansas City*



Charles W. Barnes  
*Bus. Adm., Ottawa*



Keith E. Barnes  
*Bio., Valley Falls*



John L. Barnett  
*Bus. Adm., Joplin, Mo.*



SENIOR CLASS OFFICERS, *left to right*: Robert Serra, president, Sue Davidson, secretary, student assembly representative, Mary Lee Justice, vice-president, Jeanne Chambers, treasurer.

S  
e  
n  
i  
o  
r  
s



Phyllis E. Allen  
*Elem. Ed., McCune*  
Willis E. Allen  
*Mkt., Douglas*  
Paul Arabia  
*Speech, Pittsburg*



David L. Barnhill  
*Math, Bunker Hill*  
Glenn A. Barr  
*Bio., Pittsburg*  
Ruth A. Barrett  
*Elem. Ed., Weir*



Robert I. Arnce  
*Chem., Joplin, Mo.*  
Lily M. Ash  
*Elem. Ed., Carl Junction, Mo.*  
Keith E. Ayers  
*Bus. Ad., Walker, Mo.*



Joseph F. Bartelli  
*Bus. Ad., Pittsburg*  
Louis E. Bartholomew  
*Bus. Ed., Erie*  
Walter E. Baughman  
*Bus. Ad., Pittsburg*



William G. Baker  
*Psych., Oranogo, Mo.*  
Victor L. Baldwin  
*Psych., Baxter Spgs.*  
Carol M. Balocca  
*Bus. Ad., Redfield*



Shirley Baze  
*Bio., Parsons*  
Richard W. Beal  
*I.A., Douglass*  
Burdette A. Bee  
*Ind. Ed., Tucson, Ariz.*





# s e n i o r s

Phil G. Bellairs  
*Art, Webb City, Mo.*

Johnny Bennett  
*Lang. & Lit., Baxter Spgs.*

Barbara A. Benning  
*Elem. Ed., Coffeyville*

Kenneth C. Benz  
*Acct., Kansas City*

James L. Berry  
*Soc. Sci., Pittsburg*

Hubert Bird  
*Music, Baxter Spgs.*

George R. Bishir  
*Math, Webb City, Mo.*

Carolyn R. Bizal  
*Art Ed., Kansas City*

Steve W. Bly  
*Phys. Ed., Lawrence*

Donald D. Blythe  
*Educ., Arcadia*

Janice K. Boggs  
*Elem. Ed., Pittsburg*

Tommy L. Bonebrake  
*Phys. Ed., Joplin, Mo.*

Judith S. Boyer  
*Lang. & Lit., Fredonia*

Lewis L. Boyer  
*Phys. Ed., Webb City, Mo.*

Jack Boyle  
*Prntg., Ft. Scott*

Orval L. Bradley  
*Ind. Ed., Joplin, Mo.*

Ottie L. Bradshaw  
*Soc. Sci., Galena*

Bus. Adm., Coffeyville  
Hal Bray

Eunice B. Brewer  
*Elem. Educ., Chanute*

Willard A. Bright  
*Acct., Elk City*

Judith A. Brown  
*Elem. Ed., Lockwood, Mo.*

Margaret A. Brown  
*Home Ec., Pittsburg*

Ruth N. Brown  
*Elem. Ed., Pittsburg*

Larry G. Bryan  
*Ind. Ed., Erie*

Max L. Bryant  
*Auto Mech., Elk City*

Orlena M. Bryant  
*Math, Galena*

Marjorie L. Burke  
*Home Ec., Pittsburg*

Mary A. Burlingame  
*Elem. Ed., Joplin, Mo.*

Marjorie G. Burr  
*Soc. Sci., Galena*

Henry N. Buscher  
*Bio., Savonburg*

Phillip M. Byrd  
*For. Lang., Pittsburg*

Robert M. Cain  
*Elem. Ed. Adm., Coffeyville*

Tom Cameron  
*Lang. & Lit., Carthage, Mo.*

James B. Campbell  
*Bio., Pittsburg*

Ila Carmean  
*Soc. Sci., Ft. Scott*

Charles E. Carson  
*Mech. Arts, Winfield*

Frances D. Carter  
*Soc. Sci., Hobbs, N. Mex.*

Jimmie L. Carter  
*Phys. Ed., Fredonia*

Ernest A. Cattaneo  
*Bio., Mulberry*

James P. Cavanaugh  
*Soc. Sci., Girard*







Jeanne Chambers  
*Elem. Ed., Leavenworth*  
 Sharon K. Chapman  
*Phys. Ed., Newton*  
 Mary B. Chesnut  
*Elem. Ed., Miami, Okla.*  
 Shao S. Chien  
*Math, Hong Kong*  
 Bill G. Chrismon  
*Admin. Ed., Miami*  
 Larry G. Church  
*Prntg., Joplin, Mo.*  
 Donald L. Clark  
*Ind. Arts, Arkansas City*  
 Robert E. Clayton  
*Art, Olathe*  
 Jerry P. Coburn  
*Ind. Ed., Joplin, Mo.*  
 William E. Coffelt  
*Math, Osawatomie*  
 William H. Coldiron  
*Columbus*  
 Deanne Cole  
*Sociol., Parsons*  
 Garold L. Cole  
*Hist., Cherryvale*  
 Richard E. Colliver  
*Bus. Ad., Coffeyville*  
 Frank J. Compton  
*Journ., Joplin, Mo.*  
 Harold D. Cope  
*Bus. Ed., Neosho, Mo.*  
 David E. Cormeny  
*Soc. Sci., Oswego*  
 Carla A. Cormode  
*Elem. Ed., Atchison*  
 Kenneth R. Corsini  
*Math, Pittsburg*  
 Frank S. Coulter  
*Ind. Ed., Humboldt*  
 Sandra A. Covey  
*Bus., Girard*  
 Thomas J. Coyle  
*Phys. Ed., Kansas City*  
 Jimmy M. Cozad  
*Acc., Independence*  
 Rodney D. Craig  
*Math, Baxter Springs*  
 Ruth Crain  
*Elem. Ed., Neosho, Mo.*  
 Harold R. Crampton  
*I. A., Carl Junction, Mo.*  
 Tom E. Crandon  
*Math, Pittsburg*  
 Marilyn Crawford  
*Elem. Ed., Pittsburg*  
 Terry L. Crawford  
*For Lang., Pittsburg*  
 Donald E. Cukjati  
*Music Ed., Franklin*  
 James A. Curl  
*Phys. Sci., Pittsburg*  
 John A. Curran  
*Bus. Ad., Pueblo, Colo.*  
 Virginia S. Davidson  
*Elem. Ed., Las Vegas, N. M.*  
 Paul V. Davis  
*Neosho, Mo.*  
 Thomas C. Dawson  
*Math, Chanute*  
 Clara C. M. Dickerson  
*Inter. Ed., Osawatomie*  
 Linda Dillman  
*Phys. Ed., Iola*  
 Mary K. Dillon  
*Elem. Ed., Parsons*  
 Terry R. Dixon  
*Phys. Ed., Joplin, Mo.*  
 Wilbur G. Dodson  
*Bus. Ad., Independence*

s  
e  
n  
i  
o  
r  
s





Stephen E. Douglas  
*Bus. Ad., Neodesha*  
Richard G. Downey  
*Ind. Ed., Salina*  
Sharron J. Driskill  
*Home Ec., LaCygne*

Don D. Feller  
*I.A., Eldorado*



Rosella M. Dunham  
*Elem. Ed., Walnut*  
Becky L. Eakins  
*Drama, Coffeyville*

James F. Feuerborn  
*Sociol., Garnett*  
Kenneth J. Feuerborn  
*Math, Richmond*

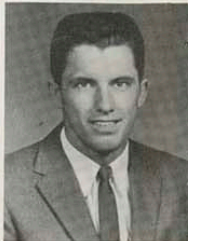

# seniors



Larry W. Edmonds  
*I. A., McLouth*

Avanelle I. Ficklin  
*For. Lang., Coffeyville*  
Donna K. Fike  
*Math, Carthage, Mo.*  
Ronald C. Fike  
*Bus. Ad., Carthage, Mo.*

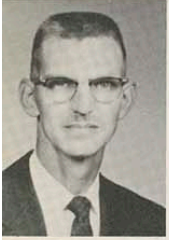

Harold G. Eklund  
*Ed. Ad., Kansas City*

Kenneth J. Filosa  
*Acc., Arma*  
Nancy Fingerle  
*Phys. Ed., Pittsburg*  
Max E. Flinn  
*Bus. Ad., Asbury, Mo.*  
David B. Ford  
*Chem., Coffeyville*



Tom A. Elliott  
*Math, Frontenac*

John F. Foresman  
*Math, Pittsburg*  
Ernest B. Fortner  
*Bus. Ad., Fredonia*  
Donald C. Fox  
*Draft., Pittsburg*  
Wallace J. Franklin  
*Phys. Ed., Kansas City*



Ronald R. Ellis  
*Phys. Ed., Rocky Comfort, Mo.*

Mary E. Franks  
*Phys. Ed., Caney*  
Earl J. Frevele  
*Metwk., Parsons*  
Charles J. Fuantez  
*T&I Ed., Parsons*



Leon Ellsworth  
*I. A., Pittsburg*  
John W. Estes  
*M.A., Pittsburg*

Helen L. Fuhrman  
*Elem. Ed., Bronson*  
Lon Gallup  
*I.A., Clay Center*



Richard D. Falkenstien  
*Math, Oswego*  
Judith A. Farber  
*Phys. Ed., Eldorado*  
Joan F. Farrell  
*Elem. Ed., Pittsburg*

Donald P. Gardner  
*Art, Pittsburg*







Robert L. Gast  
*Psych., Paola*

Donald J. Haas  
*Acc., Girard*  
Donna L. Hargis  
*Home Ec., Carl Junction, Mo.*  
Doris Harper  
*Bus. Ed., Kansas City*



Susan Gathman  
*Elem. Ed., Lamar, Mo.*  
Harold T. Gauter  
*I.A., Kansas City*

Patricia C. Harper  
*Elem. Ed., Wichita*  
Robert E. Harper  
*I.A., Picher, Okla.*



# seniors



Lawrence Gentry  
*Phys. Sci., Pittsburg*  
Geneva I. Gideon  
*Elem. Ed., Miami, Okla.*  
C. Byron Gilbreath  
*Soc. Sci., Joplin, Mo.*

Ronald B. Harrel  
*Ed. Admin., Pittsburg*



James W. Gilstrap  
*Bus. Ad., Fredonia*  
Melva D. Glaser  
*For. Lang., Pittsburg*  
Kenneth L. Goettel  
*Bus. Ad., Carthage, Mo.*  
Carol J. Goforth  
*For. Lang., Riverton*

Ronald W. Harris  
*Music Ed., Detroit, Mich.*

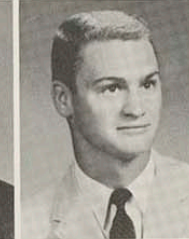

Jerry L. Goins  
*Ind. Ed., Chetopa*  
Dorothy E. Gonterman  
*Elem. Ed., Webb City, Mo.*  
Larry V. Good  
*Math, Parsons*  
J. D. Goodwin  
*Mkt., Osawatomic*

Thomas O. Harris  
*I.A., Joplin, Mo.*



Ellen M. Gore  
*Elem. Ed., Pittsburg*  
Tom W. Gosch  
*Phys. Ed., Norwich*  
Kenton E. Graham  
*Phys. Sci., Fort Scott*

William L. Harris  
*Acc., Hepler*



Jim L. Grassi  
*Drafting, Frontenac*  
James E. Green  
*Bus. Ad., Miami, Okla.*

Kenneth R. Hart  
*Columbus*  
Ronald E. Hastings  
*Bus. Ad., Independence*



Eddie K. Grigsby  
*Math, Prescott*

Wilma J. Heckman  
*Elem. Ed., Cherryvale*  
James E. Henderson  
*Mkt., Baxter Springs*  
Sonny Heninger  
*Lang. & Lit., Kansas City*

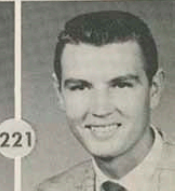





Richard E. Henthorn  
*Ind. Ed., Wichita*  
Raymond M. Herbat  
*Lang. & Lit., Bedford, O.*  
Marna J. Herridge  
*For. Lang., Oswego*  
Donald Herring  
*Ind. Ed., Wichita*  
Doris J. Herrmann  
*Elem. Ed., Wichita*



Keith E. Hersh  
*Soc. Sci., Fort Scott*  
Charles F. Heuelsen  
*I. A., Larned*  
Gary D. Hill  
*I. A., Oswego*  
Charles F. Hinton  
*Phys. Ed., Clinton, Mo.*



Alan D. Hobson  
*Phys. Ed., McCune*  
Virgil L. Hodge  
*Ind. Ed., Kansas City*  
Gerald L. Honn  
*Kansas City, Mo.*

# seniors



Michael Horgan  
*Math, Pittsburg*  
Frank L. Hoskin  
*Ind. Ed., Fort Scott*



Marvin C. Howard  
*Bus. Ad., Asbury, Mo.*



Gary Houk  
*Bus., Joplin, Mo.*



Nina Howard  
*Elem. Ed., Fredonia*  
David Hurst  
*I. A., Iola*

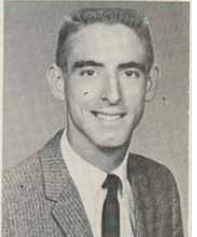

Louis T. Hurt  
*Hist., Kansas City*  
Victor J. Ingrum  
*Prntg., Garfield*  
Ferdinand L. Janezic, Jr.  
*Math, Arma*

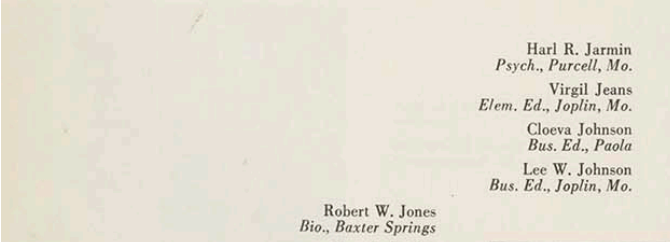

Harl R. Jarmin  
*Psych., Purcell, Mo.*  
Virgil Jeans  
*Elem. Ed., Joplin, Mo.*  
Cloeva Johnson  
*Bus. Ed., Paola*  
Lee W. Johnson  
*Bus. Ed., Joplin, Mo.*

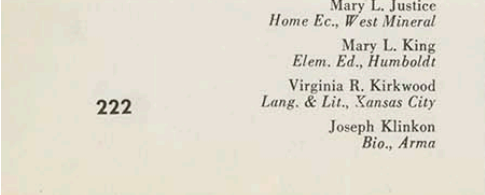

Robert W. Jones  
*Bio., Baxter Springs*  
Mary L. Justice  
*Home Ec., West Mineral*  
Mary L. King  
*Elem. Ed., Humboldt*  
Virginia R. Kirkwood  
*Lang. & Lit., Kansas City*  
Joseph Klinkon  
*Bio., Arma*





Mildred K. List  
Elem. Ed., Miami, Okla.  
James R. Loflin  
Soc. Sci., Fredonia  
Jerry R. Looker  
I.A., Iola  
Jerry D. Louthan  
Phys. Ed., Pittsburg  
Robert E. Lowe  
Psych., Stanley



Robert L. Lundblad  
Mkt., Pittsburg  
Donald R. Lundstrum  
Ind. Ed., Joplin, Mo.  
Maria J. Lusitani  
Lang. & Lit., Plainville, Conn.  
Carole L. McAlpine  
Lang. & Lit., Wichita



Donna K. McCullough  
Lang. & Lit., Pittsburg  
Larry Gail McKee  
M.A., Hallowell  
Lucille F. McQuitty  
Elem. Ed., Prescott



# seniors

Patricia Knarr  
Soc. Sci., Parsons



Eldon L. Mailes  
Phys. Ed., Seneca, Mo.  
Bill Main  
Math, Uniontown



Ronnie R. Koger  
Math, Columbus  
Jim L. Kramer  
Draft., Independence



Cletus C. Manhart  
I.A., Hoxie



Lila M. Lair  
Elem. Ed., Miami, Okla.  
Jeane Lampo  
Elem. Ed., Joplin, Mo.  
Donna K. Lance  
Bus. Ed., Rose Hill



James C. Lander  
Bus. Ad., Pittsburg  
Barbara A. Lattin  
Elem. Ed., Bonner Springs  
Louis C. T. Lau  
Hong Kong  
Sylvia Layton  
Bus., Independence



Jane Leake  
Lang. & Lit., Iola  
Billie G. Leigh  
Phys. Ed., Girard  
Richard L. Lewis  
Math, Russell  
LaNell Linn  
Elem. Ed., Bronaugh, Mo.  
Jernelene A. List  
Elem. Ed., Miami, Okla.







Pat Mansmith  
*Lang. & Lit., Lenexa*



Larry B. Meacham  
*Lang. & Lit., Neosho, Mo.*

Josef P. Meditz  
*Ed., Kansas City*



Wm. Michael Mapes  
*Bio., Baxter Springs*  
Ronald G. Marquardt  
*Bus. Ad., Pittsburg*



Don D. Meek  
*Phys. Ed., Fort Scott*  
James E. Menhusen  
*I.A., Jewell*

# seniors



Ervin L. Marti  
*Bus. Ad., Lamar, Mo.*  
Jack W. Martin  
*Ind. Ed., Parsons*



Mary E. Merit  
*Bus. Ed., Miami, Okla.*

Willard J. Meyer  
*Phys. Ed., Hempstead, N. Y.*



Lydia C. Martin  
*Phys. Ed., Pittsburg*

Carl B. Mathis  
*Music, Pittsburg*



Charlott N. Miller  
*Acc., Thayer*

Earl W. Miller  
*Bio., Miami, Okla.*

Ron Maupin  
*Math, Joplin, Mo.*



Nancy E. Moon  
*Sec. Ed., Oswego*



Marlene F. Miller  
*Psych., Neosho, Mo.*

Robert F. Miller  
*Phys. Ed., Butler, Mo.*



Arthur W. Moore  
*Ind. Ed., Parsons*

David F. Moore  
*Music Ed., Joplin, Mo.*



Ron Miller  
*Math, Coffeyville*

Ruth E. Miller  
*Elem. Ed., Cherryvale*



Patsy C. Moreland  
*Art, Miami, Okla.*

Phil G. Morgan  
*Music, Arma*



Lorine V. Miner  
*Bus. Ed., Webb City, Mo.*

Jerry L. Milligan  
*Ed., Buffalo*



Victor L. Morgan  
*I.A., Pittsburg*

Larry L. Mosburg  
*Phys. Ed., Clay Center*



John Miranda  
*Bus. Ad., Coffeyville*

Donald L. Mock  
*Acc., McCune*



Wanda A. Mosher  
*Music Ed., Walker, Mo.*







Jay B. Munsell  
*Elem. Ed., Parsons*



Jack N. Murray  
*Acc., Galena*  
Richard F. Myers  
*Soc. Sci., Independence*



Ronald F. Oney  
*Phys. Ed., Alba, Mo.*  
Carol I. O'Rear  
*Bus. Ad., Caney*



Ken T. Nakaza  
*Art Ed., Kapaa Kauai; Hawaii*  
Natalie B. Neal  
*Home Ec., Altamont*



Frank R. Ortolani  
*Soc. Sci., Huntington, N. Y.*  
Margaret H. Overby  
*Elem. Ed., Parsons*



Loretta Nelson  
*Elem. Ed., Kansas City*  
Carrie Newman  
*Elem. Ed., Kansas City*



Donald P. Overeem  
*Bus. Ad., Hutchinson*  
John W. Overman, III  
*Bio., Prairie Village*



Don A. Nichols  
*Psych., Bronson*



Elmarie Oehme  
*Elem. Ed., Pittsburg*  
Phillip H. O'Malley  
*Bus., Scammon*



Thomas W. Owens  
*Prntg., Wichita*  
Dan R. Parker  
*Soc. Sci., Pittsburg*



Lawrence J. Pickert  
*Acc., Richmond*  
James O. Pfler  
*Mkt., Baxter Springs*



Roger D. Patrick  
*Psych., Grove, Okla*  
John Patterson  
*Soc. Sci., Independence*



Duane Pollman  
*I.A., Humboldt*  
Hilda C. Postema  
*Elem. Ed., Diamond, Mo.*



Rodney L. Patton  
*Bio., Parsons*  
Harry L. Pell  
*Mkt., Bloomington, Ill.*



Marianne Postlethwaite  
*Elem. Ed., Independence*  
Elizabeth Povodnik  
*Bus. Ed., Parsons*



Donald D. Perry  
*Art, Hutchinson*  
Jon K. Peterson  
*Drajt., Parsons*



Monty L. Phipps  
*Elem. Ed., Galena*



Thomas W. Owens  
*Prntg., Wichita*  
Dan R. Parker  
*Soc. Sci., Pittsburg*



Lawrence J. Pickert  
*Acc., Richmond*  
James O. Pfler  
*Mkt., Baxter Springs*



Roger D. Patrick  
*Psych., Grove, Okla*  
John Patterson  
*Soc. Sci., Independence*



Duane Pollman  
*I.A., Humboldt*  
Hilda C. Postema  
*Elem. Ed., Diamond, Mo.*



Marianne Postlethwaite  
*Elem. Ed., Independence*  
Elizabeth Povodnik  
*Bus. Ed., Parsons*



Donald D. Perry  
*Art, Hutchinson*  
Jon K. Peterson  
*Drajt., Parsons*



Bill C. Presson  
*Phys. Ed., Kansas City*



Monty L. Phipps  
*Elem. Ed., Galena*



Thomas W. Owens  
*Prntg., Wichita*  
Dan R. Parker  
*Soc. Sci., Pittsburg*



Lawrence J. Pickert  
*Acc., Richmond*  
James O. Pfler  
*Mkt., Baxter Springs*

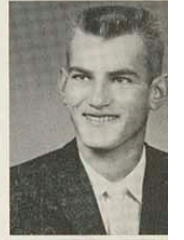

Roger D. Patrick  
*Psych., Grove, Okla*  
John Patterson  
*Soc. Sci., Independence*



Duane Pollman  
*I.A., Humboldt*  
Hilda C. Postema  
*Elem. Ed., Diamond, Mo.*



Marianne Postlethwaite  
*Elem. Ed., Independence*  
Elizabeth Povodnik  
*Bus. Ed., Parsons*



Donald D. Perry  
*Art, Hutchinson*  
Jon K. Peterson  
*Drajt., Parsons*



Bill C. Presson  
*Phys. Ed., Kansas City*

# seniors





Peter Quiroga  
*Bus. Ad., Kansas City*  
Gary E. Read  
*Bus. Ad., Osawatomic*  
Maurice F. Reiter  
*I.A., Yates Center*



Lyle R. Schroeder  
*I.A., Green*

Charles F. Scott  
*Draft., DeSoto*

August L. Semonick  
*Bus. Ad., Cherokee*



Leigh T. Reynolds  
*Sec. Ed., Oronogo, Mo.*  
John M. Richardson  
*Chem., Pittsburg*

Robert L. Serra  
*M.A., Frontenac*  
George L. Shackelton  
*Music Ed., Pittsburg*



Mike Riley  
*Phys. Ed., Muncie*



Robert Rossel  
*Soc. Sci., Pittsburg*

Mary Z. Shackelton  
*Music, Columbus*



James E. Rowe  
*Draft., Pittsburg*  
Carl L. Roysie  
*Draft., Pittsburg*  
John W. Rucker  
*I.A., Kansas City, Mo.*  
Richard A. Ruhmann  
*I.A., Pittsburg*

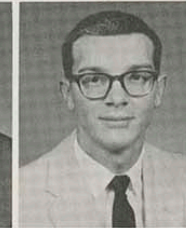

John K. Ryman, Jr.  
*Math, Geuda Springs*  
Edward Schasteen  
*Prntg., Mound City*  
David Scheib  
*Math, Drexel, Mo.*  
Judith S. Scherff  
*Pol. Sci., Arma*



# seniors



Ann Rinehart  
*Elem. Ed., Pittsburg*

Sherrill D. Schneider  
*I.A., Asbury, Mo.*



Jane M. Shanks  
*Lang. & Lit., Monett, Mo.*



Kenneth H. Roberts  
*Math, Miami, Okla.*  
Frances W. Robinson  
*Elem. Ed., Parsons*

James P. Robson  
*Acc., Joplin, Mo.*

Robert L. Rose  
*Bus., Girard*

Minnie M. Ross  
*Elem. Ed., Cherryvale*

Sharon Shively  
*Elem. Ed., Chanute*  
Judith E. Shugard  
*Elem. Ed., Clearwater, Fla.*  
Edward Simonie  
*Acc., Girard*

Robert L. Shearer  
*Math, Columbus*  
Charles I. Shelton  
*Phys. Ed., Rolla, Mo.*







Lyta M. Sims  
Elem. Ed., Galena  
Doris M. Slayter  
Elem. Ed., Coffeyville  
Linda A. Sleeth  
Lang. & Lit., Mulberry



Paul Temming  
I.A., Humboldt

Betty Thomas  
Elem. Ed., Carthage, Mo.

Charles R. Thomas  
I.A., Garnett



Herbert Smith, Jr.  
Mkt., Carthage, Mo.  
Janie Smith  
Elem. Ed., Parsons

Jerry Thomas  
I.A., Nevada, Mo.  
Thomas E. Thomas  
Bus. Ad., Pittsburg



Burl L. Thurman  
Lang. & Lit., Pittsburg



Robert Smith  
I.A., Joplin, Mo.



Clyde E. Steen  
Phys. Ed., Hominy, Okla.

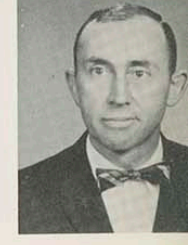

# seniors



Sharon S. Stephen  
Elem. Ed., Pittsburg

John D. Sterle  
Music, Girard

Nona I. Stevens  
Elem. Ed., Chanute

Virginia L. Stith  
Elem. Ed., Kansas City

Robert F. Strahan  
Physics, Pittsburg

James J. Sullivan  
Math, Weir

Richard E. Sullivan  
Chem., Osawatomie

Van Swanson  
Elem. Ad., Cameron, Mo.



Terry Todd  
Phys. Ed., Louisburg



Floyd W. Snider, Jr.  
Music Ed., Pittsburg



Allen E. Taylor  
Bus. Ad., Arkansas City



Georgia E. Spencer  
Elem. Ed., Kansas City

Barbara A. Spriggs  
Speech, Pittsburg



Danny Standlee  
Math, Pittsburg

Gary D. Starr  
Math, Pittsburg

S. M. Steele, Jr.  
Math, Osawatomie

Harold E. Toeys  
Ind. Ed., Halstead

Dewayne Treece  
Soc. Sci., Picher, Okla.



Frank A. Trotman  
Lang. & Lit., Wellington

Leon S. Troxel  
Bus., Webb City, Mo.

H. Craig Turner  
Bus., Parsons

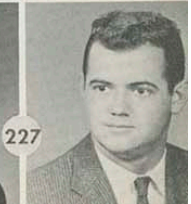
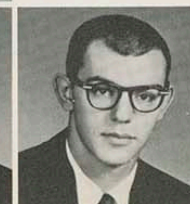
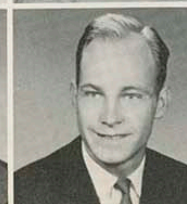





Richard L. Turner  
Math, Baxter Springs

Roger D. Uber  
Math, Weir

Rafael A. Vargas  
Chem., Caracas, *Venz.* Tom Wheaton  
Phys. Ed., Wichita

Tom H. Whitmer  
Bus. Ad., Chanute

Donald D. Whelan  
Bus. Ad., Walnut

Max D. Vowels  
Acc., Seneca, Mo.

Ronald S. Wagerle  
Ind. Ed., Nickerson

William Waggener  
Math, Pittsburg

Warren L. Wicker  
I.A., Independence

Barbara L. Wilhoit  
Elem. Ed., LaCygne

Francis L. Willauer  
Math, Pittsburg

William A. Walker  
Math, Columbus

Gary N. Wall  
Art, Independence

Leon Walrod  
I.A., Prescott

Wm. R. Wilhaus  
Math, Lyons

Karen Williams  
Elem. Ed., Joplin, Mo.

Myrlene J. Willis  
Phys. Ed., Galesburg



# seniors



WHERE ARE the boys?



Vivian C. Ward  
Bus. Ed., Picher, Okla.

Mary A. Watkins  
Soc. Sci., Galena

Wilma J. Watkins  
Elem. Ed., Fort Smith, Ark.

Norma J. Wilson  
Home Ec., Parsons

Ralph L. Wilson  
Soc. Sci., Osawatomie

Kay Wimmer  
Elem. Ed., Fulton

Earl W. Watson, Jr.  
Bus. Ad., Kansas City

Arnold G. Watts  
Math, Wellington

Theora A. Webber  
Psych., Coffeyville

Ronald W. Wimsett  
Joplin, Mo.

Lloyd E. Winter  
Draft., Jasper, Mo.

Bing-Kuen Wong  
Math, Hong Kong

Jerry D. Weber  
Math, Pittsburg

Donald L. Welch  
I.A., Moran

Kenneth C. West  
Mkt., Joplin, Mo.

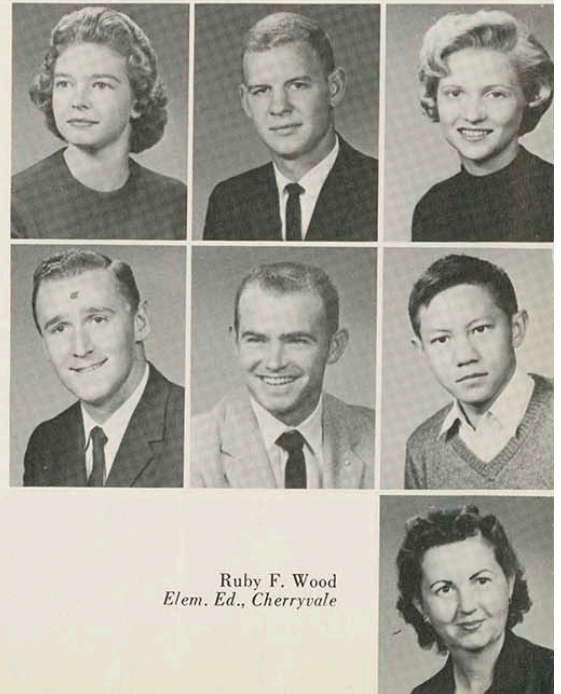

Ruby F. Wood  
Elem. Ed., Cherryvale



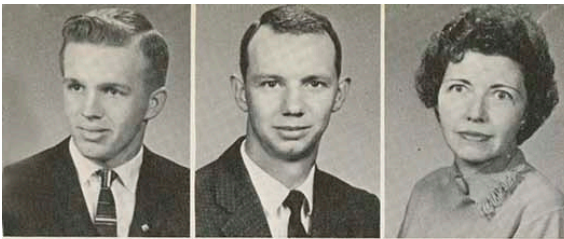

Ronald K. Beasley  
*Asbury, Mo.*  
George V. Bennett  
*Pittsburg*  
Emajeane S. Boone  
*Pittsburg*



Victor Macari  
*Cherokee*  
Dan D. Mosier  
*Pittsburg*



Bobby E. Brillhart  
*Fulton*  
William J. Bryant  
*Galena*  
June S. Carpenter  
*Pittsburg*



Jefferson D. Mummert  
*Pleasanton*

Jim R. Neill  
*Independence, Mo.*  
Cecil Nightingale  
*Pittsburg*



Oscar C. K. Chiang  
*Taipei, Taiwan, China*  
Ben Cooksey, Jr.  
*Fairland, Okla.*  
Robert L. Estes  
*Conway Springs*



Forest Pierce  
*Pittsburg*

Jane Plute  
*Coffeyville*  
Patrick H. Poole  
*Columbus*  
Errol C. Reimer  
*Vinita, Okla.*



Eugene G. Lampe  
*Spearville*

Robert McGee  
*Pittsburg*

Kathleen C. McPherson  
*Pittsburg*

# graduates

William E. Gifford  
*Moran*



John A. Goddard  
*Pittsburg*  
Sidney Guthrie  
*Pittsburg*

Joe A. Rinck  
*Paola*

Claud C. Robinson  
*Parsons*

James F. Hawley  
*Richards, Mo.*  
Walter L. Hays  
*Osawatomie*

Robert L. Ross  
*Leavenworth*



Arthur M. Hedges, Jr.  
*Webb City, Mo.*

Francis Rugel  
*Independence*  
Wallace W. Souder  
*Columbus*



Beverly J. Hood  
*Neosho, Mo.*

Charles R. Jackard, Jr.  
*El Dorado*

Albert W. Kalb  
*Parsons*

Leonard W. Stumpff  
*Edgerton*  
Gene Todd  
*Wichita*  
Dean Wright  
*Neodesha*

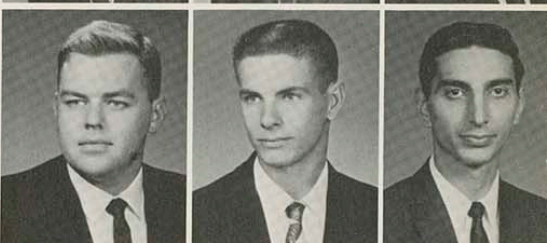



i  
n  
i  
o  
r  
s



Katherine Abrahamson  
*Carthage, Mo.*  
 Freddie K. Alford  
*Chanute*  
 Ida E. Allton  
*Miami, Okla.*  
 Carol M. Ames  
*Wellsville*  
 Emajeane Anderson  
*Garnett*  
 Lynn A. Anderson  
*Beattie*  
 Pat Anderson  
*Pittsburg*  
 Jerry E. Archer  
*Sarcoxi, Mo.*  
 Edward W. Armstrong, Jr.  
*Kansas City*  
 Gary M. Arnett  
*Clay Center*  
 Brian K. Atchley  
*Pittsburg*  
 Janciel Atterbury  
*Joplin, Mo.*  
 James M. AuBuchon  
*Baxter Springs*  
 Melvin B. Austin  
*Mound City*  
 Ralph E. Austin  
*Joplin, Mo.*  
 Bobby C. Baker  
*Stella, Mo.*  
 Herbert H. Baker  
*Columbus*  
 Regina A. Baker  
*Joplin, Mo.*



Floyd L. Ballenger  
*Columbus*  
 Bettye J. Bangle  
*Pittsburg*



Brenda L. Banks  
*Kansas City*  
 Sandra Barber  
*Oswatomie*



Donald G. Barnes  
*Pittsburg*  
 Robert H. Barnes  
*Stotts City, Mo.*

Junior Class Officers, left to right: Ruth Leming, secretary; Mary Mayer, treasurer; Gary Arnett, president; Jim AuBuchon, vice president. *Not Pictured:* Marilyn Coleman, Student Assembly representative.



Charles U. Barnhart  
*Liberty*  
 James L. Barone  
*Arma*  
 Susan A. Beach  
*Independence*  
 Janet M. Beeler  
*Joplin, Mo.*  
 Bill D. Beeson  
*Coffeyville*  
 Randall W. Berry  
*Grenola*  
 Jerry Bever  
*Liberty*  
 Leonard Bierman  
*Kansas City*  
 Judy Bird  
*Mission*  
 Linda K. Bishop  
*Parsons*  
 Sue Blackerby  
*Aurora, Colo.*  
 Bob D. Blankenship  
*Joplin, Mo.*  
 Susan Blase  
*Carthage, Mo.*  
 Frances J. Boecker  
*Parsons*  
 Marilyn R. Boggs  
*Pittsburg*  
 Mary I. Bogle  
*Pittsburg*  
 Thomas J. Bohrer  
*Zenda*  
 Jerry L. Bolander  
*Parsons*



Barbara A. Bollwinkel  
*Girard*  
Charles J. Bonnici  
*Wichita*  
LeRoy Bower  
*Asbury, Mo.*  
Warren W. Bradfield  
*Pittsburg*  
Diane Branham  
*Kansas City, Mo.*  
Edward M. Brennan  
*Kansas City*  
Lawrence A. Brewer  
*Baxter Springs*  
Glen A. Brewster  
*Lawrence*  
Ronald G. Broadhurst  
*Parsons*  
R. Rex Brookshire, II  
*Baxter Springs*  
Carolyn G. Brosseau  
*Sarcozie, Mo.*  
M. Irene Brown  
*Pittsburg*  
Gwendola Bryant  
*Neodesha*  
Betty J. Bumgardner  
*Parsons*  
Bernard O. Burnett  
*Fort Scott*  
Karen A. Burnett  
*Fort Scott*  
Mary B. Burns  
*Pittsburg*  
Robert G. Burns  
*Independence, Mo.*



David L. Caruthers  
*Tulsa, Okla.*  
Donald W. Carver  
*Galena*  
L. Dwayne Cease  
*Coffeyville*

Frank C. Bustamante  
*Kansas City*  
M. Daniel Butler  
*Pittsburg*



Linda L. Caldwell  
*Lebanon, Mo.*  
Dorothy A. Campbell  
*Cherryvale*



Irma L. Chaney  
*Miami, Okla.*  
Jim R. Clark  
*Pittsburg*  
William E. Clark  
*Leon*

Myrna Y. Capps  
*Sedan*  
Judith K. Cartwright  
*Webb City, Mo.*



# juniors

Yvonne Clay  
*Joplin, Mo.*  
Thomas M. Clemons  
*Baxter Springs*  
Karen K. Cloud  
*Pittsburg*  
Shirley L. Coble  
*Miami, Okla.*  
Dean Collins  
*Iola*  
Jerry L. Cooper  
*Parsons*  
Enrique E. Corte  
*Buenos Aires, Argen.*  
Sidney T. Cothran, Jr.  
*Kansas City, Mo.*  
Joyce Cottom  
*Barlesville, Okla.*  
Glenda L. Cox  
*Parsons*  
R. Fred Craig  
*Sedan*  
Alan C. Crawford  
*Sedan*  
David J. Crockett  
*Kansas City*  
Jerry Crowe  
*Kansas City*  
Judith A. Crumley  
*Neodesha*  
Julia T. Cullom  
*Joplin, Mo.*  
Gerald D. Danenhauer  
*Concordia*  
Harry D. Davis  
*Frontenac*







DiAnn Delaney  
Pittsburg  
Sandy L. Denham  
Kansas City  
Sandra A. Dillon  
Joplin, Mo.  
Ronald D. Dittmann  
Frontenac  
Luanna Divine  
Lamar, Mo.  
Fred Dixon  
Arcadia  
Jerry L. Dodson  
Webb City, Mo.  
Evelyn A. Dormois  
Chanute  
John D. Doty  
Miami, Okla.  
Bob Dove  
Parsons  
Donece Drago  
Neodesha  
David R. Drake  
Nevada, Mo.  
Carl J. Druart  
Frontenac  
James F. Duree  
Riverton  
Patricia Durscherl  
Caney  
Billy R. Eason  
Nevada, Mo.  
Edward A. Eddy  
Kansas City  
Glen O. Eden  
Coffeyville



Margaret E. Edmonds  
Elk City  
Frank E. Elliott  
LaCygne

James A. Gerdes  
Parsons  
Loren R. Giles  
Webb City, Mo.  
Edward D. Gilham  
Joplin, Mo.  
Sherrill S. Gill  
Pittsburg

John A. Elliott  
Columbus  
Donald G. Ellis  
Wichita

William D. Gilsrap  
Wyandotte, Okla.  
Marcia E. Glick  
Pittsburg  
Don E. Good  
Parsons  
Charles A. Goodknight  
Neodesha

Darrel L. Erikson  
Savonburg  
Mary Espy  
Edwardsville

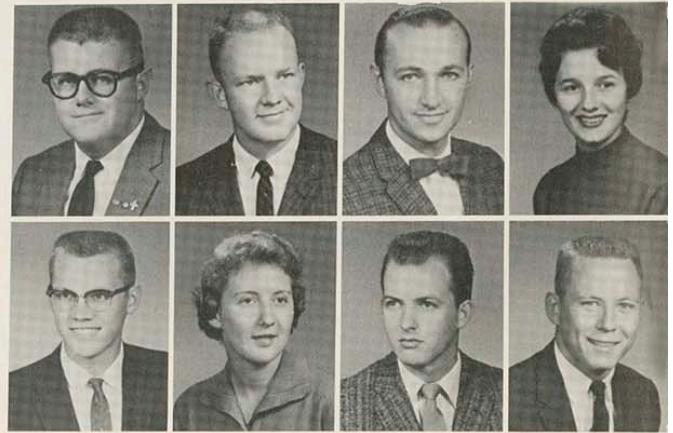

## juniors



Barbara Etter  
Jasper, Mo.  
Loren T. Evison  
Parsons  
Ann Farabi  
Pittsburg  
Shirley A. Farnsworth  
Moline  
Spencer L. Fickel  
Chanute  
Shirley Fisher  
Grenola  
James A. Fivian  
Ottawa  
Eugene Foote  
Hane, Mo.  
Jewell E. Frownfelter  
Joplin, Mo.  
Carolyn J. Fox  
Independence  
Larry I. Ganaung  
Osawatomie  
Larry L. Garman  
Seneca, Mo.  
Juanita M. Garrett  
Parsons  
Kathryn A. Gascho  
Pittsburg  
Robert J. Gates  
Webb City, Mo.  
D. Jean Gaut  
Coffeyville  
Bobbie S. Gay  
Pittsburg  
Frances Gendusa  
Pittsburg



Jerry L. Hasson  
Parsons  
Jim C. Hathaway  
Kansas City  
Ken R. Hawkinson  
Frankfort  
Karen A. Hayes  
Quapaw, Okla.  
Linda K. Hays  
Osawatomie  
Phillip D. Hazlett  
Joplin, Mo.  
Janet S. Hedrick  
Fredonia  
Carl A. Hendon  
Kansas City  
Rose Hennessey  
Wichita  
Jamshid Heshmatpour  
Teheran, Iran  
Everett L. Hess  
Garnett  
Howard Hess  
Winfield  
Marylyn K. Hill  
Parsons  
Brenda S. Hines  
Joplin, Mo.  
Jack B. Hockenbury  
Arkansas City  
Billie A. Hodgson  
Fort Scott  
Barbara B. Hofer  
Pittsburg  
Judy K. Holladay  
Towanda



Sandra K. Hollingsworth  
Wichita  
Martha C. Hollis  
Fredonia

Carl D. Goszok  
Jola  
William R. Grimes  
Kansas City  
Conrad Gubera  
Pierce City, Mo.  
Gary J. Haag  
Kansas City

Homer D. Holmes  
Parsons  
Darwin L. Holtgren  
Clay Center

Barbara Hamlin  
Independence  
Donald L. Harris  
Hepler  
Louis Hart  
Richmond  
Ernie H. Hartman  
Sabetha

Floyd L. Hood  
Carl Junction, Mo.  
Robert C. Hood  
Carthage, Mo.

# juniors

Betty L. Hoover  
Pleasanton  
Everett E. Houser  
Wichita  
Forest L. Howard  
Independence  
Dale A. Howerton  
Kingman  
Sondra S. Hughes  
Parsons  
Vincent T. Ingersoll  
Leavenworth  
Anna L. Jackard  
Eldorado  
Manley S. Jackson  
Oswego  
Francile M. James  
Fort Scott  
Anita S. Jefferson  
Wichita  
Andrew J. Johnson  
Pittsburg  
Bess E. Johnson  
Wister, Okla.  
Joan R. Johnson  
Kansas City  
Margaret K. Johnson  
Joplin, Mo.  
Paul K. Johnson  
Parsons  
Lorna M. Johnston  
Garland  
James J. Jones  
Joplin  
Robert W. Jones  
Parsons





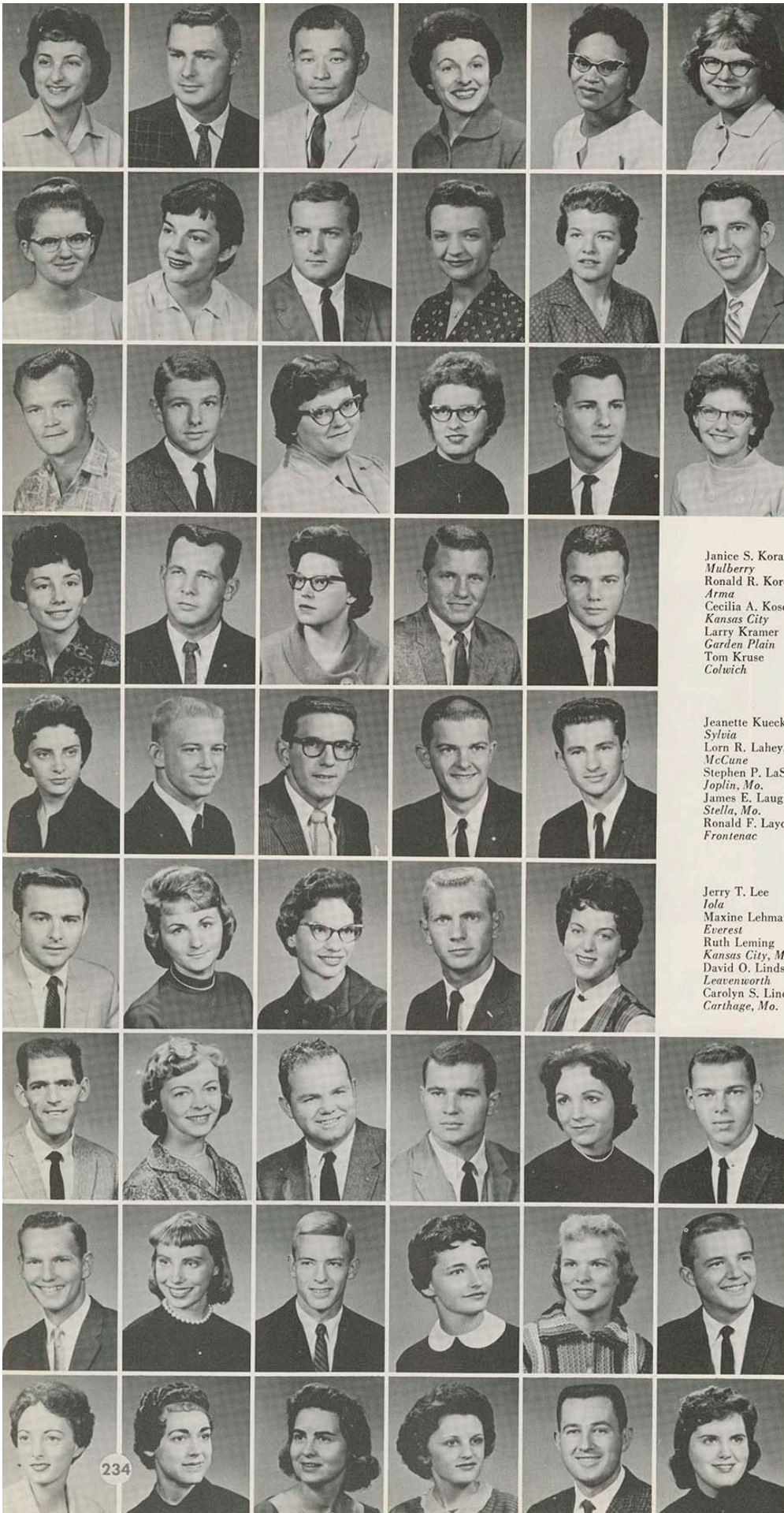

Lila A. Joseph  
Galena  
Bob H. Kammerer  
Roselle, Ill.  
Hide Kato  
Pittsburg  
Beckie Keele  
Parsons  
Henrietta M. Kelly  
Wichita  
Carolyn C. Kelsey  
Garnett  
Jane E. Keltner  
Pittsburg  
Margaret Kennedy  
Carbondale, Penn.  
George L. Kenney  
Baxter Springs  
Judith E. Kerley  
Pittsburg  
Judy K. Kibler  
Frontenac  
William P. Kilgore  
Berkeley, Mo.  
Robert L. Klein  
Pittsburg  
William Knarr  
Parsons  
Kay M. Kneller  
Garnett  
Nancy E. Knewton  
Attamont  
Earl D. Kocher  
Sedan  
Sondra L. Kocher  
Coffeyville

Janice S. Korach  
Mulberry  
Ronald R. Kordas  
Arma  
Cecilia A. Kosorog  
Kansas City  
Larry Kramer  
Garden Plain  
Tom Kruse  
Colwich

Jeanette Kueck  
Sylvia  
Lynn R. Lahey, Jr.  
McCune  
Stephen P. LaSalle  
Joplin, Mo.  
James E. Laughlin  
Stella, Mo.  
Ronald F. Layden  
Frontenac

Jerry T. Lee  
Iola  
Maxine Lehman  
Everest  
Ruth Leming  
Kansas City, Mo.  
David O. Lindsay  
Leavenworth  
Carolyn S. Lindsey  
Carthage, Mo.

Robert D. Lipsey  
Neuada, Mo.  
Marcia R. Liston  
Coffeyville  
Alfred P. Long  
Joplin, Mo.  
C. Carroll Long  
Carthage, Mo.  
Donna E. Longerot  
Pittsburg  
Ronald D. Lowe  
Prescott  
Marvin P. Ludlum  
Moran  
T. Timothea Lukon  
Kansas City  
Don H. Lundquest  
Pittsburg  
Sharon K. McClenahan  
Pittsburg  
Barbara McDonald  
Pendleton, Ore.  
Bill McFarland  
Moundville, Mo.  
Carrol A. McFerron  
Asbury, Mo.  
Carol K. McGuffin  
Iola  
Ellen M. McKnight  
Baxter Springs  
Barbara J. McMillen  
Miami, Okla.  
Kenneth L. Mahaffey  
Pittsburg  
Marda L. Mahaney  
Coffeyville

i  
u  
n  
i  
o  
r  
s



i  
u  
n  
i  
o  
r  
s

Judith A. Mahieu  
Parsons  
Don L. Marks  
Miami, Okla.  
Gary F. Marquardt  
Nevada, Mo.  
C. William Marshall  
Leavenworth  
J. I. Marshall  
Independence  
Arthur A. Martens  
Pittsburg  
Edgar L. Martens  
Anthony  
Pete Massengill  
Overland Park  
Flossie Mathews  
Miami, Okla.  
Mary E. Mayer  
Chanute  
Janice Meier  
Liberal, Mo.  
A. J. Menghini  
Frontenac  
Marie A. Messer  
Fulton  
Donald L. Miller  
Pittsburg  
Margaret H. Miller  
Miami, Okla.  
Martha K. Miller  
Independence  
Wanda L. Mitchell  
Joplin, Mo.  
Ralph E. Mock  
Columbus



Dixie Moffett  
Joplin, Mo.  
Virginia Monteith  
Joplin, Mo.  
Jane Moon  
Pittsburg  
Jeanne S. Moore  
Joplin, Mo.  
Loren A. Moore  
Mindenmines, Mo.



Richard J. Morton  
Altoona  
Hazel A. Mosley  
Kansas City  
Hormoz Motazedi  
Teheran, Iran  
Phillip S. Munson  
Webb City, Mo.  
Blaine A. Murphey  
Pittsburg



Karl D. Murphy  
Fredonia  
John E. Murray  
Walnut  
Julia C. Negrete  
Parsons  
James K. Newcomer, Jr.  
Carthage, Mo.  
Richard L. Normand  
Arma



Patricia A. Ogren  
Kansas City  
David E. Overman, Jr.  
Oswego  
Joyce E. Page  
Parker  
Katlryn B. Parish  
Miami, Okla.  
Marvin Parkey  
Isabel  
Patricia A. Patchin  
Parsons  
Vera M. Pearson  
Parsons  
Frank F. Peoples  
Parsons  
Larry Perkins  
Miami, Okla.  
Gail Peters  
Neosho, Mo.  
Joan Petty  
Joplin, Mo.  
George H. Pierce  
Augusta  
Delores J. Pillon  
Pittsburg  
Bessie A. Plummer  
Carthage, Mo.  
Wayne E. Poe  
Lamar  
Robert E. Porter  
Galena  
Fredrick H. Potter  
Sedan  
John W. Powell  
Joplin, Mo.

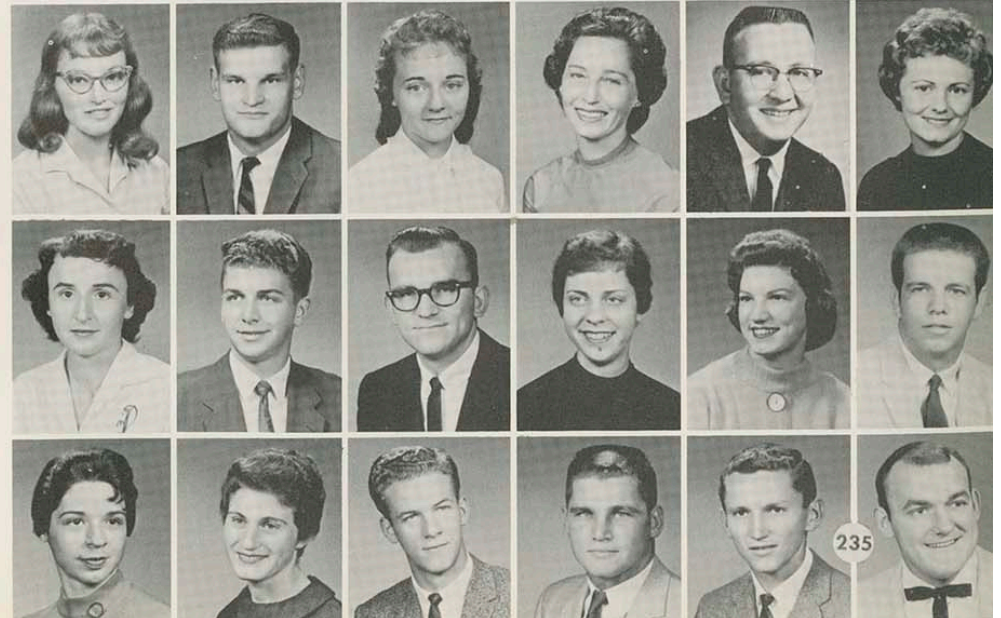





Patricia L. Powers  
*Coffeyville*  
 Joan E. Prete  
*Pittsburg*  
 Gayle Prigg  
*Joplin, Mo.*  
 Delores J. Proffitt  
*Kansas City*  
 Sandra K. Purnell  
*Fredonia*  
 Pat Quinn  
*Boies*  
 Lois A. Query  
*Fredonia*  
 Abolghasem Rahimi  
*Teheran, Iran*  
 Linda L. Rayl  
*Osuego*  
 Gloria A. Reda  
*Cherokee*  
 Merle M. Reece  
*Thayer*  
 Jerry W. Rhoades  
*Galena*  
 Saragene Rhuems  
*Pittsburg*  
 James A. Ridings  
*Pittsburg*  
 Barbara A. Rigg  
*Osuego*  
 Beverly J. Roach  
*Wichita*  
 Nancy G. Robson  
*Joplin, Mo.*  
 William J. Roff  
*Joplin, Mo.*



Charles Rogers  
*Commerce, Okla.*  
 Nancy Rogers  
*Columbus*



W. Michael Rogers  
*Kansas City*  
 David Romine  
*Parsons*



Bettie J. Roque  
*Kansas City*  
 David E. Rouyer  
*Kansas City*



## juniors



Ray R. Rundle  
*Arkansas City*  
 Deen A. Ruppelius  
*Olathe*  
 Shirley J. Russell  
*Fort Scott*  
 Jerry Rutherford  
*Parsons*  
 John A. Rutherford  
*Parsons*  
 Anita L. Rutledge  
*Humboldt*  
 Donald Ryan  
*Independence*  
 Judith L. Salisbury  
*Independence*  
 Larry E. Sanborn  
*Joplin, Mo.*  
 Gene M. Scalapone  
*Arma*  
 Jan L. Scanlin  
*Sidney, Ohio*  
 Charles B. Schafer  
*Fort Scott*  
 Richard R. Schucker  
*Hutchinson*  
 Alvin D. Schlapia  
*Diagonal, Iowa*  
 Helen Scott  
*Independence*  
 Thresa L. Seaberry  
*Kansas City*  
 Marshall Seavey  
*Mission*  
 Thomas J. Seib  
*Ness City*



Fred W. Schultz  
Hutchinson  
Don Sieberns  
Nevada, Mo.  
Inez J. Siefker  
Moran  
Carl T. Simpson, Jr.  
Joplin, Mo.  
Heather M. Sims  
Olathe  
Linda D. Slaughter  
Wichita  
DeLoy S. Smith  
Wichita  
Marilyn Smith  
Lawrence  
Marvin L. Smith  
Moline  
Oren L. Smith  
Wichita  
Sharon Smith  
Pittsburg  
Twila J. Smith  
Fredonia  
Jon C. Solomon  
Joplin, Mo.  
Carolyn A. Southern  
Carl Junction, Mo.  
Dennis G. Spille  
Cartersville, Mo.  
Karen S. Spillman  
Kansas City  
Judi K. Stambach  
Osborne  
Donald D. Starkey  
Fulton, Mo.



Jackie W. Shallenburger  
Galena  
Janice J. Shane  
Parsons  
Bob Shaw  
Miami, Okla.  
Ronald W. Sheddric  
Oswego

Karolyn L. Statz  
Anderson, Mo.  
Charles A. Stebbins, Jr.  
Arkansas City

Danny M. Steinle  
Mulvane  
Vernon Stephens  
Parsons

Charles E. Shell  
Osawatomie  
Billy J. Shelton  
Columbus  
George K. Sherwood  
Independence  
George A. Shreffler  
Barnsdall, Okla.

Garold E. Strack  
Humboldt  
Robert L. Strait  
Pittsburg



# juniors

Gerald V. Strasburg  
Iola  
Robert Stuart  
Kansas City, Mo.  
Wayne K. Stuckey  
Pittsburg  
Michael T. Sung  
Forest Hills, N. Y.  
Tony D. Supancic  
Pittsburg  
Lorena Suschnick  
Mulberry  
Karen R. Talarico  
Arma  
Kenneth A. Terlip  
Frontenac  
Ruth A. Thayer  
Fredonia  
Robert E. Thomas  
Pittsburg  
James K. Thompson  
Pittsburg  
Norman Thompson  
Joplin, Mo.  
Doug Tippin  
Clay Center  
Thomas S. Todd  
Independence  
Terry D. Toomey  
Neodesha  
Robert S. Trent, Jr.  
Leavenworth  
Larry L. Tyler  
Kansas City  
Wesley L. Tyree  
Alba, Mo.







Shirley Utter  
Rocky Comfort, Mo.  
John J. Valentine  
Pittsburg  
Robert J. Varsolona  
Arma  
Don Vaughan  
Joplin, Mo.  
Kooros Vekshovr  
Tehran, Iran

Trish Volker  
Zenith  
Nancy C. Von Moss  
Commerce, Okla.  
Donald L. Wade  
Pittsburg  
Hilda V. Walker  
Columbus  
Gary L. Wall  
Parsons

Annette Warren  
Kansas City, Mo.  
Mary K. Wart  
Pittsburg  
Sharon K. Washam  
Mound Valley  
Carole J. Watts  
Vinita, Okla.  
Mary J. Webber  
Haysville

Linda S. Wilson  
Chanute  
Hans W. Wolpers  
Cambridge, Mass.  
Betty L. Woodroof  
Parsons  
Clayton E. Woodrum  
Parsons



Kenneth R. Wedel  
Moundridge

Freda E. Wright  
Fort Scott  
Rayma G. Yocam  
Purcell, Mo.  
Joan E. Young  
Mission  
James A. Zordani  
Frontenac



Jon D. Weiss  
Baxter Springs  
Leroy J. Wells  
Joplin, Mo.  
Beverly Werbe  
Kansas City  
Dean West  
Blue Mound  
Marilyn West  
Oronogo, Mo.

James S. Whitt, Jr.  
Parsons  
Richard J. Wieneck  
Detroit, Mich.  
Eva B. Willard  
Pittsburg  
Bobbie A. Williams  
Texarkana, Ark.  
Miles W. Williams  
Pittsburg

Mary L. Willis  
Oswego  
Anne Wilson  
Riverton  
Carl L. Wilson  
Carl Junction, Mo.  
David P. Wilson  
Neodesha  
Don R. Wilson  
Osawatomie





s  
o  
p  
h  
o  
m  
o  
r  
e  
s

Johnnie R. Adams  
*Pittsburg*  
Kay Adams  
*Wichita*  
Gary M. Allen  
*Pittsburg*  
Jack L. Allen  
*Pittsburg*  
Opal L. Allen  
*Kansas City*



Kenneth W. Armstrong  
*Hepler*  
Gerald D. Atkins  
*Baxter Springs*  
Harold D. Atkinson  
*W. Mineral*  
Judith Ausemus  
*Pittsburg*  
Sue Bain  
*Baxter Springs*

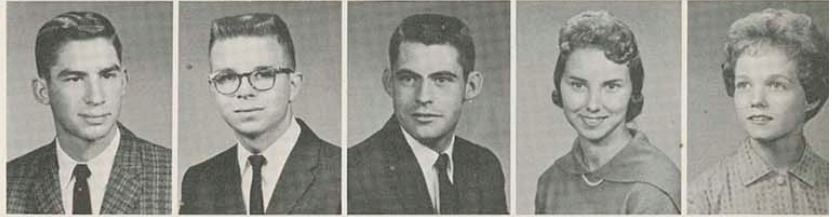

Martha Baker  
*Caney*  
Rich Baldwin  
*Pittsburg*  
Charles R. Barrick  
*Pittsburg*  
Brent A. Batten  
*Pittsburg*  
Penny M. Benander  
*Pittsburg*



Sophomore Class Officers, left to right: Joe Thomson, vice president; Ronnie Longstaff, Student Assembly representative; Jean Miller, secretary; Bob Bosseau, president. Not pictured: Sue Green, treasurer.



Ronald J. Bennett  
*Frontenac*



Mike Berry  
*Lamar*



Carol S. Billington  
*Pittsburg*  
Larry S. Blackburn  
*Parsons*  
Bill P. Bohrer  
*Zenda*  
Marvin L. Boore  
*Girard*  
Bob Bosseau  
*Pittsburg*



Richard L. Bournonville  
*Pittsburg*  
Jacquelyn Brock  
*Kingman*  
Suzanne J. Brodie  
*Wichita*  
Paul M. Brooks  
*Webb City*  
George A. Brownworth  
*Pueblo, Colo.*



Mary Jo Buchman  
*Paola*  
Janet L. Buford  
*Kansas City*  
Jim E. Bunch  
Becky H. Burgin  
*Pittsburg*  
Ronald E. Burns  
*Leavenworth*







Nelson L. Butz  
Wichita  
Cathy Campbell  
Pittsburg  
Craig F. Campbell  
Goodland

James R. Coldiron  
Columbus  
Linda K. Cole  
Kansas City

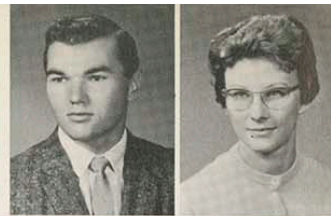

John D. Careggio  
Croweburg  
Connie L. Carr  
Fredonia  
Ed C. Carter  
Nevada, Mo.

Donna Commons  
Baxter Springs  
Harry R. Comstock  
Ft. Scott



s  
o  
p  
h  
o  
m  
o  
r  
e  
s

Sharon Coon  
Waterliet, Mich.  
Gene Corsini  
Pittsburg  
Kenneth L. Colterman  
Fayetteville, Ark.  
Kirby C. Counce  
Sand Springs, Okla.  
Lyle E. Couse  
Baxter Springs

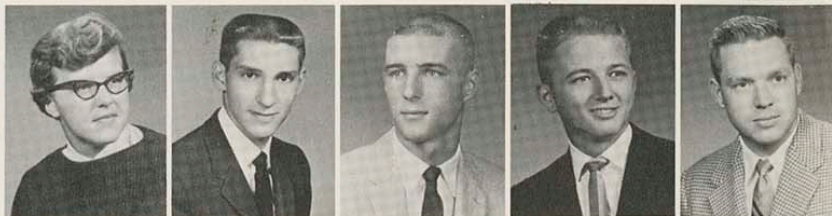

Florine D. Cowan  
Kansas City  
Bill Cowsill  
Pittsburg  
Jerry W. Craft  
Pittsburg  
Charlene S. Crane  
Kansas City  
Darlene L. Crane  
Kansas City



Tommy J. Crockett  
Liberal  
David V. Dalton  
Erie  
David D. Darrow  
Kansas City  
Cecil W. Deel  
Osawatomie  
Jon Dell'Antonia  
Pittsburg



Rose Mary Dempsey  
Paola  
Leta C. Deonier  
Eudora  
Beverly K. DeWater  
Moline  
Relva L. Dickson  
Bonner Springs  
Ronnie A. Dickson  
Bonner Springs



Judith L. Dodge  
Erie  
Kenneth M. Doffing  
Wichita  
Terry J. DoLanc  
Arma  
Dennis E. Donovan  
Tribune  
Marlene Douglas  
Moline

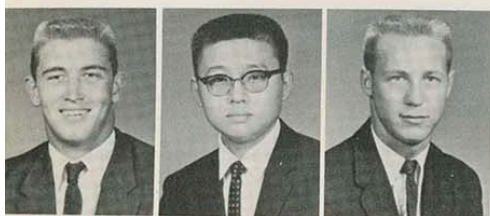

Charles L. Chancellor  
Osawatomie  
Ka Mei Chu  
Kowloon, China  
Jim Chubb  
Belle Fourche, S. Dak.

Ronald D. Dringenberg  
Galesburg  
Sandy Duncan  
Neosho



Francis E. Clark  
Baxter Springs  
Shirley Cline  
Pittsburg  
Larry R. Clum  
Conway Springs

Michael W. Dunn  
Kansas City  
Linda L. Eagleson  
Columbus







Virginia Eagleson  
Columbus  
B. B. Earnhart  
Fort Mill, S. C.



Sallyanne Edminster  
Kansas City  
Betty J. Elimon  
Newton



Sue Green  
Neosho  
Vicki S. Greer  
Pittsburg  
Arvilla F. Gregor  
Cassoday

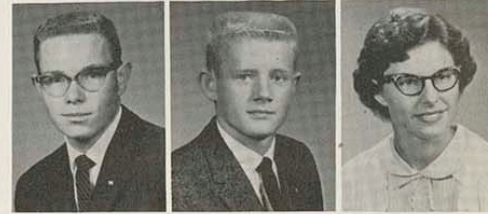

Harry W. Groh  
Emporia  
Randall F. Guinn  
Nevada, Mo.  
Marise A. Haberbosch  
Lawrence



Creighton C. Elliott  
Columbus  
Virginia A. Elliott  
Pittsburg  
Sandra D. Ellis  
Pittsburg  
Nancy J. Emerson  
Pittsburg  
Anna M. Estes  
Conway Springs



Milton M. Fairbank  
Wichita  
Gloria Ferneti  
Pittsburg  
Edward N. Finley  
Pittsburg  
James M. Finley  
Pittsburg  
Myrna Foote  
Moline



Leroy Foreman  
Altamont  
Larry T. Foster  
Joplin, Mo.  
Mary L. Fox  
Walnut  
Wilma S. Francis  
Rose Hill  
Merle L. Frobish  
Columbus



Donald L. Fromong  
Weir  
Barbara S. Gardner  
Arcadia  
Judy A. Garrett  
Baxter Springs  
Mary A. Gemmell  
McCune  
Kay L. Gibson  
Baxter Springs



John C. Gillette  
Girard  
Madge Ginardi  
Frontenac  
Marlene K. Gmeiner  
Pittsburg  
Linda R. Gold  
Liberal, Mo.  
James F. Gosch  
Norwich



Janet Gosch  
Norwich  
Billy L. Gowans  
Weir

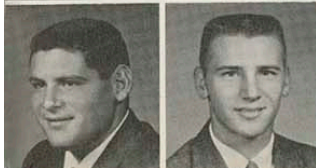

Frank J. Grano  
Arma  
Charles R. Grant  
Osawatomic



Lane Haddock  
Lamar, Mo.  
Karon L. Hagemann  
Hepler  
Mary B. Hainline  
Pittsburg



Mickey K. Hallam  
Galena  
Rosalea Hansen  
Chanute  
Ronnie R. Harvel  
Fort Smith, Ark.

S  
O  
P  
H  
O  
M  
O  
R  
E  
S



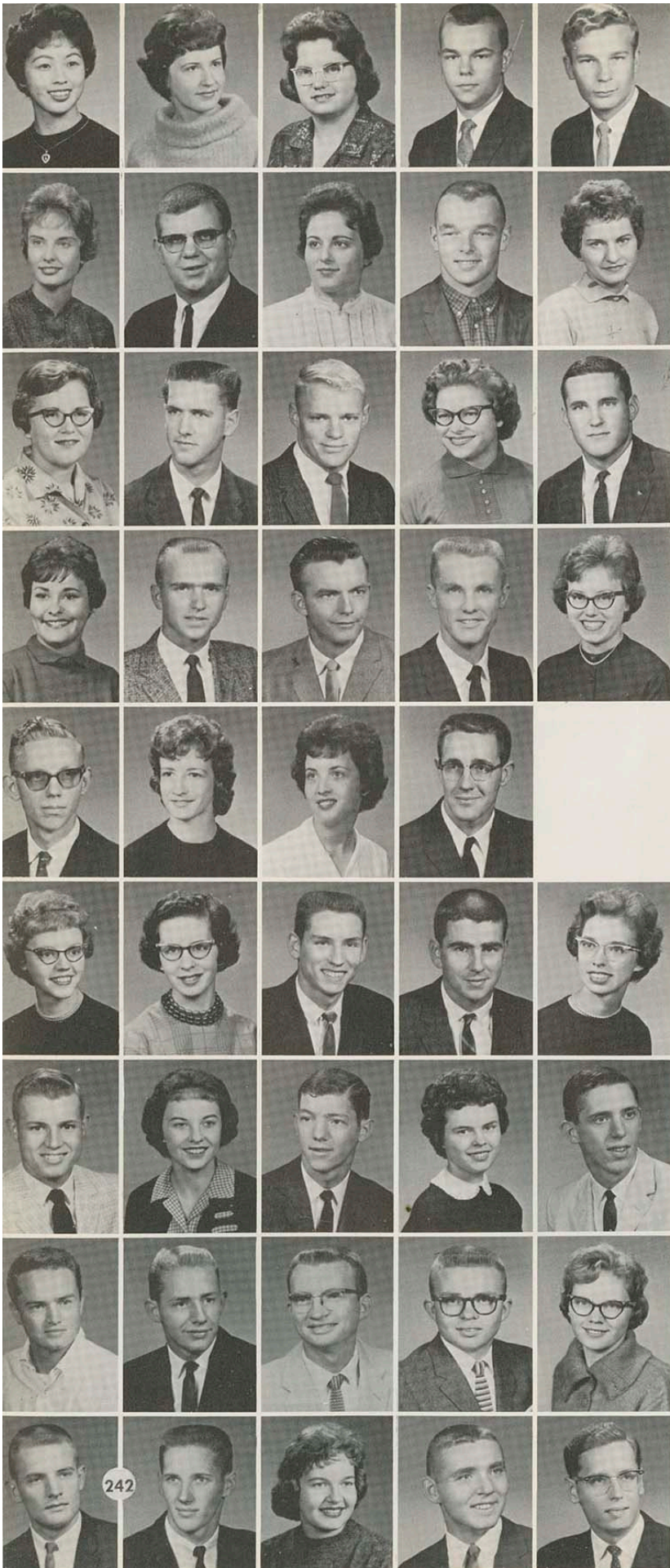

Hedy Hashimoto  
*Waimea, Hawaii*  
 Nelda R. Hawkins  
*Goodman, Mo.*  
 Joan Herrmann  
*Wichita*  
 Gary F. Hevel  
*Oswego*  
 David H. Hightower  
*Pittsburg*

Sharon Hizar  
*Pittsburg*  
 Michael W. Hoag  
*Kansas City, Mo.*  
 Carole Hodgson  
*Columbus*  
 P. J. Holman  
*Greenfield, Mo.*  
 Mary J. Hoover  
*Pleasanton*

Marlys Horn  
*Moline*  
 Stephen L. Ireland  
*Sabetha*  
 Mike Johnson  
*Joplin, Mo.*  
 Fleta L. Jones  
*Girard*  
 Frank L. Jones, Jr.  
*Bonner Springs*

Linda S. Jones  
*Joplin, Mo.*  
 Roger Jones  
*Walnut*  
 Roscoe L. Jontra  
*Howard*  
 Melvin C. Joseph  
*Pittsburg*  
 Carole Kazmierski  
*Pittsburg*

John E. Kearn  
*Pittsburg*  
 Kay Kehl  
*Olathe*  
 Karen Keller  
*Pittsburg*  
 Karl R. Kelsey  
*Garnett*

Roberta C. Kendall  
*Carthage, Mo.*  
 Kay I. Kennedy  
*Pittsburg*  
 Warren L. Kime  
*Pittsburg*  
 Gary L. Kincaid  
*Molvane*  
 Kay E. King  
*Pittsburg*

Ronald D. Kirk  
*Pittsburg*  
 Trudy L. Kite  
*Baxter Springs*  
 Richard L. Klepac  
*Kansas City*  
 Laurie Klopfenstein  
*Mound City*  
 Tom Korn  
*Kansas City*

Robert A. Laffen  
*Moundville, Mo.*  
 Larry K. Lance  
*Rose Hill*  
 David E. Lane  
*Liberal, Mo.*  
 Larry A. Lane  
*Liberal, Mo.*  
 Marla S. Lane  
*Pittsburg*

Michael Lawrence  
*Junction City*  
 Jerry M. Leatherman  
*Molvane*  
 Barbara Lee  
*Cherokee*  
 John P. Lee  
*Carthage, Mo.*  
 Merle Leech  
*Oswego*

S  
O  
P  
H  
O  
M  
O  
R  
E  
S



s  
o  
p  
h  
o  
m  
o  
r  
e  
s

Gail Leeper  
Columbus  
Marjorie M. LeGore  
Galena  
Horacio D. D. Lemos  
Rio de Janeiro, Brazil  
Lucille Leonard  
McCune  
Judy R. Little  
Pittsburg

Mary Logsdon  
Grenola  
John R. Lohman  
Leavenworth  
David L. Lomshek  
Pittsburg  
Jack H. Lonergan  
Leavenworth  
Hugh M. Long  
Webb City

Gerald E. Longerot  
Pittsburg  
Ronald E. Longstaff  
Pittsburg  
Phyllis E. Lucas  
Leon  
Hugh J. Lundman  
Joplin  
Sylvia A. McCalla  
Independence

Maurice D. McClenahan  
Pittsburg  
Tom McCorkill  
Springfield, Mo.  
Tom McCourt  
Osawatomie  
Gael A. McCully  
Wichita  
Don E. McGlothlin  
Pittsburg

Connie Sue McLean  
Howard  
Michael McMullen  
Bartlesville, Okla.  
Earnest W. McNickle  
Mound Valley  
James E. McWilliams  
Pittsburg

Karen G. Malone  
Fort Scott  
Richard E. Martin  
Pittsburg  
Marilyn S. Martinous  
Pittsburg  
Walter A. Mason  
Neodesha  
James R. Maxey  
Fort Smith, Ark.

Marcia G. Meyer  
Olathe  
Dale E. Milburn  
Ottawa  
Jean M. Miller  
Cherryvale  
Don Milliken  
Pittsburg  
Ann Mitchell  
Anderson, Mo.

Sherrie N. Mitchell  
Jasper, Mo.  
Mary F. Molka  
Cherokee  
Brenda J. Moor  
Wellington  
Judy Moore  
Kansas City  
Robert R. Moran  
Carthage, Mo.

Martin Morford  
Rolla, Mo.  
Ron Morgan  
Pittsburg  
Stephen H. Motokawa  
Honolulu, Hawaii  
David D. Mullies  
Pleasanton  
Betty J. Murray  
Pittsburg

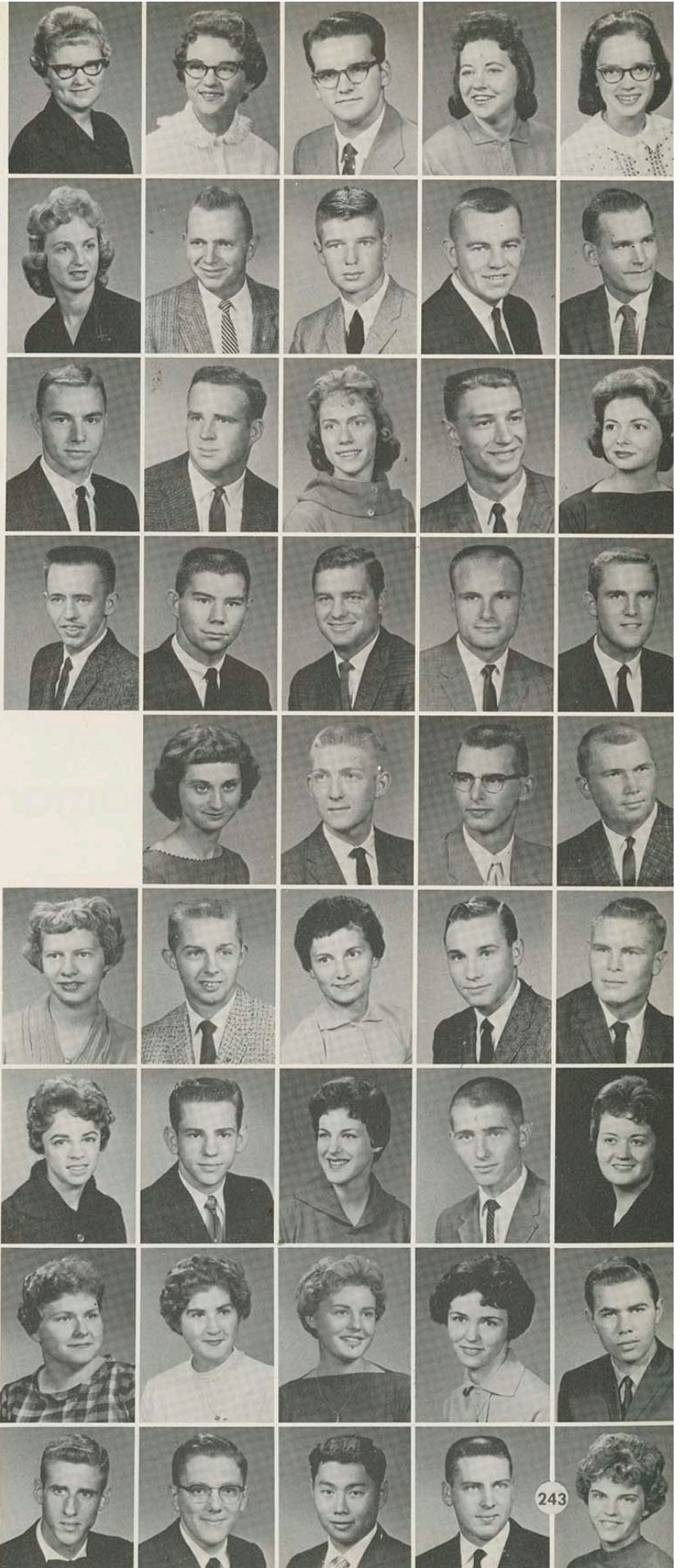





Don J. Murray  
Walnut



Kathy Myers  
Carthage, Mo.



Eugene W. Nash  
Joplin, Mo.



Joe J. Nepote  
Girard



Marie Niggemann  
Columbus

Susan Pratt  
Carthage, Mo.  
James M. Quinn  
Pittsburg  
John S. Rawson  
Webb City, Mo.  
Charles Reece  
Thayer  
Patt Reimer  
Vinita, Okla.

George R. Rennieck  
Wichita  
Brenda Rhinehart  
Lamar, Mo.  
John R. Roeser  
Franklin  
Donald M. Romine  
Ramona, Calif.  
Earline Rose  
LaCygne

Erma Rose  
LaCygne  
Nancy Russey  
Wichita  
Martha A. Sanders  
Columbus  
Bob Sargert  
Kansas City  
Carolyn Schelin  
Verona, Mo.

Douglas C. Scherer  
Coffeyville  
Mickey Scott  
Columbus  
Judy J. Sharp  
Olathe  
Lowell R. Sharp  
Erie  
Zella J. Shaver  
Wichita



# sophomores

Donald L. Shoup  
Oronogo, Mo.



Judith R. O'Dell  
Longton  
J. Brian Odum  
Caney  
Larry R. Oliverson  
Chanute  
John C. O'Malley  
Pittsburg  
Rex F. Osborn  
Joplin, Mo.

Dennis E. Smirl  
Scammon



Phyllis J. Osburn  
Neodesha  
Otto Ossana  
Arma  
Donald R. Pargen  
Fort Scott  
Emma L. Patterson  
Fort Scott  
Ruth Ann Pease  
LaCygne

Barbara A. Smith  
Shawnee Mission



Stephen L. Pellet  
Fort Scott  
Harold I. Peters  
Joplin, Mo.  
Roscoe Peterson  
Girard  
Wylie E. Pettit  
Jane, Mo.  
Richard F. Piper  
Wichita

Carolyn S. Smith  
Fort Scott



Carol K. Pitts  
Joplin, Mo.  
Dorothy W. Plummer  
Fredonia  
Gene I. Poland  
Olathe  
Paula Polfer  
Kansas City, Mo.  
Pamela J. Porr  
Pittsburg

Gary R. Smith  
Baxter Springs







Paul N. Smith  
Pittsburg  
Stanley Smith  
Topeka  
Wilma M. Smith  
Minden Mines, Mo.  
Charles E. Snow  
Pittsburg  
Paul L. Spangler  
Iola

Karen L. Walizer  
Pittsburg



Karen Spicer  
Pittsburg  
James L. Spigarelli  
Frontenac  
Joi A. Stacey  
Carthage, Mo.  
Kenneth M. Stansel  
Pittsburg  
Richard L. Stewart  
Miami, Okla.

Ruby L. Waller  
Tulsa, Okla.



Emma D. Stiteler  
Farlington  
Donald R. Street  
Miami, Okla.  
Willis S. Stricklin  
Weir  
Max Sullins  
Osawatomie  
Ellen E. Sykes  
Oswego

Keith D. Watt  
Winfield



Ronald R. Tarter  
Scammon  
Janet M. Thomas  
Kansas City  
Janice E. Thomas  
Kansas City  
Nancy V. Thomas  
Baxter Springs  
Lawrence D. Thompson  
Scammon

Dennis E. Webster  
Derby



Nancy M. Tindel  
Pittsburg

# sophomores

Wanda Weickert  
LaCygne



Thomas R. Tomlinson  
Onarga, Ill.

Richard F. Weilert  
Humboldt  
John C. Wells  
Ottawa  
Carolyn West  
Mapleton  
Jerry D. Wheeler  
Fort Scott



Karen Trammell  
Wichita

Dorothy A. Wiechert  
Brazilton  
Peggy Wilcox  
Neodesha  
Linda Williams  
Pittsburg  
Don S. Wills  
Fort Scott  
Carol J. Winkel  
Cherryvale



David L. Traylor  
El Dorado

John A. Witherspoon  
Webb City, Mo.  
Marcus Y. Wong  
Kong Kong  
Dean A. Wood  
St. Paul  
Karen L. Woodard  
Cartersville, Mo.  
Tony Woodward  
Lamar, Mo.



Paul W. Tso  
Hong Kong

Sandra S. Woody  
Garland  
Larry L. Wynes  
Nevada, Mo.  
Walter Yamaguchi  
Kapaa, Hawaii  
Wayne J. Young  
Clay Center  
Bob Zettl  
Girard

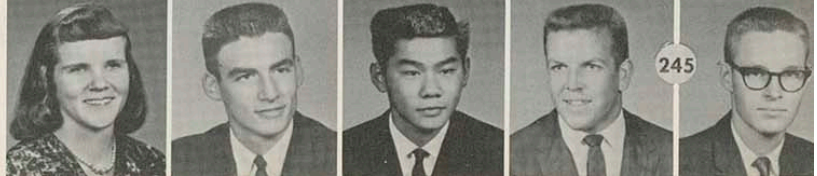



f  
r  
e  
s  
h  
m  
e  
n

June K. Abe  
*Honolulu, Hawaii*  
Dennis L. Adams  
*Pleasanton*  
Helen E. Adams  
*Kingman*  
Lana K. Adamson  
*Pittsburg*  
Terry C. Aikins  
*Oxford*  
Glen A. Aker  
*Pittsburg*  
Frank L. Albertini  
*Chetopa*  
Nancy G. Alderson  
*Derby*  
Ernest E. Alford, Jr.  
*Lawton*  
John L. Altizer  
*Neosho, Mo.*  
Rose M. Amershek  
*Pittsburg*  
Abbas Amidi-Mazaheri  
*Esfahan, Iran*  
Jamshid Amiri-Beigvand  
*Iran*  
Donna S. Anderson  
*Joplin, Mo.*  
Helen J. Andrews  
*Wichita*

Jim Askins  
*Pittsburg*  
William R. Atchley  
*Pittsburg*  
Susan C. Austin  
*Ft. Scott*  
Betty Lou Bailey  
*Carthage, Mo.*  
Don Bainter  
*Liberal, Mo.*  
James F. Bailey  
*Paola*



Michael H. Baker  
*Webb City, Mo.*  
Keith M. Ball  
*Potwin*  
Sherry Ballock  
*Pittsburg*  
Bobbie L. Banks  
*Pittsburg*  
Eugene J. Barlouis  
*Offerla*  
Louie L. Barney  
*Weir*  
Del M. Bartelli  
*Pittsburg*  
Joan S. Barth  
*Fredonia*  
Clark W. Beasley  
*Oopolis*  
Melva L. Beasley  
*Pittsburg*  
Louanne M. Bell  
*Kansas City*  
Fred T. Billingsley  
*Joplin, Mo.*  
Linda Jo Blazic  
*Arma*  
George J. Blundell  
*Scammon*  
Dona Boatman  
*Joplin, Mo.*  
Diana L. Bodine  
*Columbus*  
Eunice Bogatay  
*Franklin*  
Larry R. Bohn  
*Halstead*  
David Boltz  
*Warrensburg, Mo.*  
Harry E. Bond  
*Leawenworth*  
Mirriam S. Bond  
*Ft. Scott*  
William A. Borden  
*Girard*  
Agnes A. Bourlard  
*Argonia*  
Louis Bourlard  
*Pittsburg*  
Charles E. Bradshaw  
*Baxter Springs*



FRESHMAN CLASS OFFICERS, *Left to Right:* Sandy Melton, secretary; Greg Marsh, president.





Jack M. Brady  
Pittsburg  
Sharrene K. Braun  
Pittsburg  
Barbara J. Breazeal  
Pittsburg  
Lynn P. Breen  
Wellington  
Gerald E. Brewster  
Lawrence  
Ronnie D. Brindle  
Girard  
Bonnie J. Brock  
Baxter Springs  
Beverly M. Brown  
Monett, Mo.  
Robert W. Brown  
Pittsburg  
John E. Brunet  
Frontenac  
Denis Buche  
Arma  
William H. Bullard  
Joplin, Mo.  
Kay F. Burge  
Haysville  
Larry L. Burgess  
Goodland  
Jon Burghart  
Howard

Gary S. Burgin  
Pittsburg  
Raymond E. Burns  
Pittsburg  
Suzann Burris  
Winfield  
John Bussinger  
Nevada, Mo.  
Jerry L. Butler  
Riverton  
Robert W. Caldwell  
Kansas City

f  
r  
e  
s  
h  
m  
e  
n



FRESHMAN CLASS OFFICERS, *Left to Right*: Barbara Clark, Vice Pres.; Lyn Pistotnik, Student Assem. Rep. *Not pictured*: Jacqueline paramore, Treas.

Alma J. Cameron  
Frontenac  
Jerry H. Campbell  
Pittsburg  
Pat E. Campbell  
Goodland  
Ilent Carnes  
Mount Hope  
Darline Carter  
Pittsburg  
Mary A. Castagno  
Cherokee  
Loxie J. Castle  
Augusta  
Alexander Chan  
Hong Kong  
Thomas Cheng  
Pittsburg  
Jerry L. Chester  
Webb City, Mo.  
Gerald J. Chrisman  
Roselawn, Ind.  
Patricia A. Christmas  
Humboldt  
Bill Christopher  
Nevada, Mo.  
Connie J. Cinotto  
Frontenac  
Barbara E. Clark  
Baxter Springs  
Cynthia R. Clark  
Baxter Springs  
Layne Clark  
Anderson, Mo.  
Billie L. Clarkson  
Pittsburg  
Starlet D. Clary  
Galena  
John L. Claunch  
Kansas City, Mo.  
Donna L. Clayton  
Mapleton  
Archie L. Cloud, Jr.  
Leavenworth  
Judy M. Clough  
Buffalo  
Jerry J. Coburn  
Pleasanton  
Albert E. Conrad  
Parker

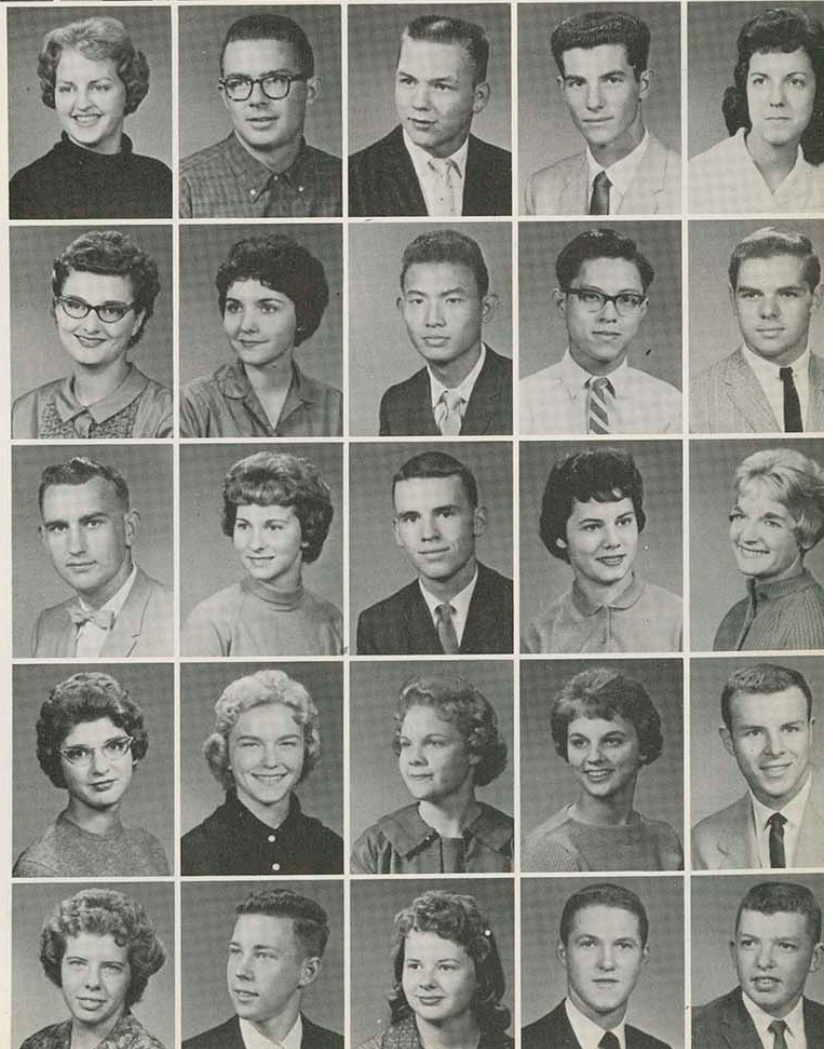





James L. Cook  
Lamar, Mo.



Paul E. Cook  
Overland Park  
Anna M. Coon  
Blue Mound



Harvey J. Cooper  
Carthage, Mo.  
James J. Copeland  
Pittsburg



Charles C. Cornwell  
Lawrence  
Sue E. Cortner  
Osawatomie



Darlene Cox  
La Cygne  
Richard A. Coy  
Columbus



Pat Crain  
Pittsburg



Thomas J. Crocker  
Girard  
James D. Cross  
Manhattan



Janet Crowell  
Howard  
John D. Crume, Jr.  
Leavenworth



Rolland D. Cummings  
Pittsburg  
Dale Cunningham  
Parsons



Robert Curran  
Pittsburgh, Penn.  
Russell F. Dahl  
Franklin Square, N. Y.



James E. Daunheimer  
Tucson, Ariz.



Deane R. Davis  
Manhattan  
Gary R. Dawson  
Webb City, Mo.



James R. Deaver  
Sabetha  
Aldene Dennis  
Mapleton



Audrey A. Dibble  
Kansas City, Mo.  
Alleen S. Diklich  
Fall River



Michael L. Downey  
Carthage, Mo.  
Jonell Doyle  
Pittsburg



Mary E. Drenik  
Frontenac



Billye L. Dungan  
Baxter Springs  
Harold D. Dunning  
Hoisington



Mike Easley  
Webb City, Mo.  
Jerry L. Easterly  
Pittsburg



Maurice Eaton  
Columbus  
Richard L. Eby  
Parsons



Richard D. Elliott  
Conway Springs  
Darlene Ellis  
Pittsburg



Betty Emerson  
Columbus



Ronald L. Emerson  
Pittsburg  
David Endicott  
Pleasanton



Karen L. Epler  
Columbus  
John G. Epting  
Burlington







Bill Ertman  
Pittsburg  
Larry D. Evans  
Kansas City



Marilyn Evans  
Pittsburg  
Carol A. Fallis  
Mission



Jon R. Farmer  
Oronogo, Mo.

Sharon Farnsworth  
Moline  
Behrooz Farrahi  
Tehran

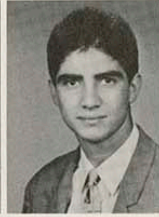

Patricia J. Farris  
Orange, Tex  
James R. Felzien  
St. Francis



Carole M. Ferguson  
Erie  
Louis D. Ferlo  
Scammon



Dennis R. Ferman  
Burlington  
Lorna Ferrier  
Columbus



Rita C. Fiechl  
Cherryvale

Edward A. Finck  
Wantagh, N. Y.  
Allen F. Fitch  
Pittsburg



Robert J. Fleming  
Pittsburg  
Hugh A. Flowers  
Baxter Springs



Billy J. Foreman  
Altamont  
Terry W. Fox  
Nevada, Mo.



Gail Fraje  
Winfield  
Larry R. Frasco  
Pittsburg



Harry W. Frizzell  
Webb City, Mo.

Richard H. Fultz  
Pleasanton  
Donna R. Gabel  
Meade



Leonard F. Gahagan  
Walnut  
Dale E. Ganzman  
Merriam



Dorothy K. Gartner  
Pittsburg  
Ronald H. Gauthier  
Wichita



Mickie Gendusa  
Pittsburg  
Gary R. Gegen  
Calwich



Pat Gibby  
Baxter Springs

Marilyn K. Gibson  
Pittsburg  
Patricia J. Gilkey  
Kansas City



Ray W. Gillespie  
Leavenworth  
Ron C. Giroto  
Pittsburg



Sharon J. Gleason  
Wichita  
Harold L. Grace  
Pittsburg



James L. Graham  
El Dorado  
Mike E. Griggs  
Pittsburg



Joe H. Grizzle, Jr.  
Columbus





Richard A. Gudgen  
Pittsburg  
Barbara K. Guinn  
Tulsa, Okla.  
Dorothy E. Haage  
Pittsburg

Kathleen Heston  
Kansas City, Mo.  
Willis J. Heydenberk  
Lamar, Mo.  
James Hicklin  
Drexel, Mo.

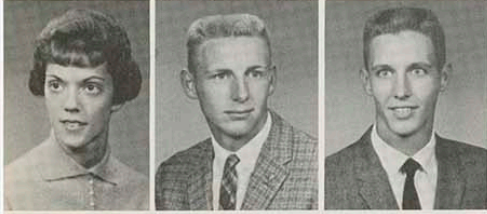
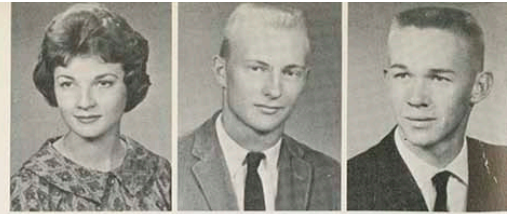

Melinde Hackel  
Kansas City  
Douglas Haile  
Lamar  
Paul L. Hale  
Columbus

Robert K. Higgins  
Prairie Village  
Suzanne Y. Higgs  
Joplin, Mo.  
Monty R. Hines  
Wichita

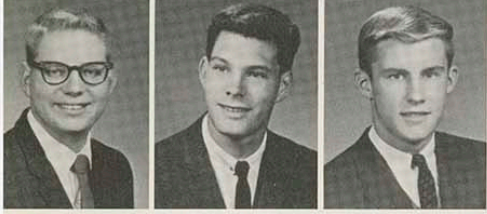

Glen A. Hall  
Oskaloosa  
James L. Hamar  
Chanute  
Hudson H. Hamilton  
Topeka

Charles M. Hisey, Jr.  
Pittsburg  
Leslie C. Hobbs  
Carl Junction, Mo.  
Larry E. Hodges  
Parsons



Kathy Harris  
Wichita  
Kathryn E. Harry  
Pittsburg  
Dwayne L. Harts  
Walnut  
Beth Harvey  
Cherokee



Judith A. Hastings  
Pittsburg  
Sandra K. Hawkins  
Arma  
Barbara J. Hayes  
Galena  
Harold N. Hayes  
Fayetteville, Ark.



Nick Hedensten  
Fort Dodge, Ia.  
Mary A. Henderson  
Mapleton  
Edwin J. Hendershot  
Verona, Mo.  
Ronnie R. Hepworth  
Kansas City



f  
r  
e  
s  
h  
m  
e  
n



Jon R. Hamilton  
Ottawa  
Larry R. Hamilton  
Columbus  
Jerry O. Hampton  
LaCygne

James E. Hodgson  
Scammon  
Ronald D. Hoffman  
Butler, Mo.  
Donald E. Holley  
Pittsburg



Tom D. Hankins  
Cedarvale  
Janet R. Harbort  
Arma  
Ron A. Harbour  
Olathe

Elizabeth A. Holloway  
Wichita  
Mary D. Holmes  
Neosho, Mo.  
Zoe A. Holmes  
Pittsburg



Betty J. Hardin  
Frontenac  
Barbara K. Harmon  
Pittsburg  
Judith J. Harris  
Jasper, Mo.

Jerry B. Horton  
Mission  
Michael L. Huddleson  
Pittsburg  
Beth E. Hudson  
Parsons







Roland K. Huff  
Hallowell  
Sharon E. Huff  
McCune  
Stirling R. Hull  
Conway Springs

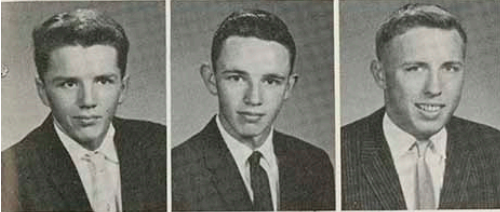

Jack N. Hulsey  
Webb City, Mo.  
Robert R. Hutchins  
Carthage, Mo.  
Thomas J. Ireland  
Pittsburg



David L. Ison  
Mound City  
Ella J. James  
Kansas City  
Marilyn C. James  
Pittsburg



Students take a break to catch up on the latest news.



Francis E. Johnson  
Carthage, Mo.  
Gail A. Johnson  
Valley Center  
Gary W. Johnson  
Girard  
John V. Johnson  
Fort Smith, Ark.



Davey J. Johnston  
Valley Center  
Jimmy L. Johnston  
Valley Center  
Jewelean Jones  
Kansas City  
Larry W. Jones  
Greensboro, N. C.

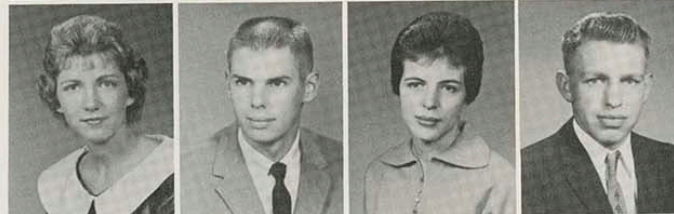

Hazel L. Junior  
Arma  
David H. Kahn  
Pittsburg  
Carol Karr  
Paola  
Lonnie R. Karr  
LaCygne



Virginia S. James  
Opolis  
Carol L. Janezic  
Arma  
Ramon L. Jarboe  
Parsons

Lenore J. Kavanagh  
Pittsburg  
Mary K. Keegan  
Pittsburg  
Jerry W. Keeney  
Pittsburg

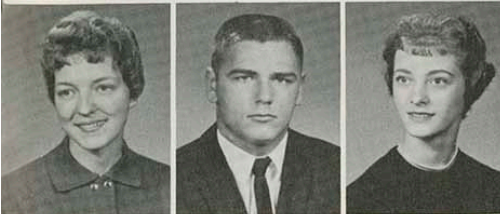

Elizabeth A. Jeck  
Pittsburg  
Bob Jenkins  
Kansas City  
Jeanine Jensen  
Mission

Floyd E. Keith  
Wichita  
James M. Kelly  
Pittsburg  
Lynda S. Kessel  
Neosho, Mo.

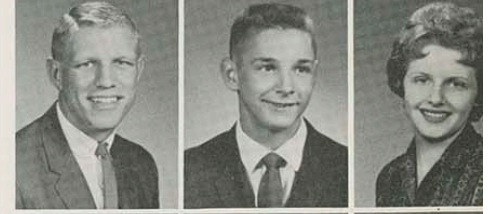

David E. John  
Burlington  
Annette C. Johnson  
Pittsburg  
Derrell E. Johnson  
Pittsburg

Kenneth L. Ketcham  
Shenandoah, Ia.  
Clayton W. Kieffaber, Jr.  
Prairie Village  
Julie M. King  
Kansas City







Larry J. Kipper  
Pleasanton  
Terre L. Kirk  
Pittsburg  
Gregg M. Kirkendoll  
Pittsburg  
Karen K. Knewton  
Altamont  
William R. Knight  
Scammon

Lana Gail McCullough  
Pittsburg



Martha A. Koehler  
Nevada, Mo.  
Leslie R. Koger  
Columbus  
Joyce E. Kopmeyer  
Overland Park  
Anne L. Koppers  
Pittsburg

Claude S. McDaniel  
Baxter Springs  
James L. McDaniel  
Iantha, Mo.



Janet R. Krack  
Wichita  
Frank J. Kuhel  
Hepler  
Roger D. Kuhn  
Lamar, Mo.

Linda McElvain  
Arma  
Jean McElvain  
Lonaton  
Sharon L. McEwen  
Wichita



M. Elizabeth Kunkle  
Fort Scott  
Leroy J. Lafferty  
Nevada, Mo.

Joyce I. McGrew  
Centerville  
Gerry McKenna  
Brooklyn, N. Y.  
Charles M. McKinnie  
Erie  
Dennis K. McLaughlin  
Nevada, Mo.



James G. Lambert  
N. Y.

Linda A. McLaughlin  
Nevada, Mo.  
Patrick J. McNeill  
Pittsburg  
Mollie E. Mackie  
Pittsburg  
Joan Macklin  
Paola  
Lawrence R. Maes  
Pittsburg



Caramitta Lee  
Ottawa  
Margaret A. Lee  
Overland Park

Karen Malmberg  
Kansas City, Mo.  
Arlene A. Malnar  
Pittsburg  
Michael Manley  
Fort Scott  
Mac Manning  
Atchinson



Janet Leming  
Kansas City, Mo.  
David N. Leonard  
McCune  
Glen L. Lewis, Jr.  
Olathe

James H. Marguardt  
Pittsburg  
Greg P. Marsh  
Champaign, Ill.  
Charles Etta Martin  
Tulsa, Okla.



Jackie M. Lewis  
Wichita  
Georgia E. Longnecker  
Wichita  
Steven R. Longstreet  
Joplin, Mo.  
Donna R. Lovelace  
Carthage, Mo.

John J. Martin  
Weir  
Jeannie Mathews  
Kansas City



Dennis R. Loveland  
Kansas City, Mo.  
James J. Loving  
Pittsburg  
Earl R. Ludlum  
Pittsburg  
Cherie R. Lytle  
Prescott  
Sue McCord  
Pittsburg

Carllyn L. Mathis  
Girard







Merle R. Mayfield  
*Arcadia*

Harold E. Mynatt  
*Pittsburg*  
Ronnie R. Neal  
*Drexel, Mo.*  
Robert J. Neely  
*Pittsburg*  
Melvin D. Nichols  
*Arcadia*  
William J. Niggemann  
*Girard*



Gloria J. Noakes  
*Erie*  
Lois L. O'Malley  
*Scammon*  
Sue C. Ooley  
*Pittsburg*  
Clyde W. Pace  
*Kansas City*



Carl E. Paddock  
*Boyne City, Mich.*  
Linda C. Palango  
*Franklin*  
Jacqueline I. Paramore  
*Bethel*



Sandy K. Melton  
*Mission*  
Sandra S. Merando  
*Pittsburg*  
Leo A. Mertz  
*Kansas City*



Brees R. Millard  
*Leavenworth*  
Jerry D. Millard  
*Leavenworth*  
Samuel K. Miller  
*Girard*  
Waymeth D. Miller  
*Thayer*



Shirley J. Park  
*Pittsburg*  
C. H. Parker  
*Pleasanton*



Mary A. Meade  
*Bonner Springs*  
Verna M. Means  
*Baxter Springs*



Fred R. Mills  
*Butler, Mo.*  
Don E. Minden  
*LaCygne*  
Merle Mintz  
*Hallowell*  
Jack A. Moberg  
*Prairie Village*  
Richard L. Moberly  
*Kansas City*



Louis J. Molinar  
*Frontenac*  
Andrew J. Montgomery  
*Laurence*  
Barbara Moore  
*Golden City, Mo.*  
Earnestine Moore  
*Pittsburg*



Steven E. Pauk  
*Joplin, Mo.*  
Marilyn J. Perry  
*Wichita*



Billie B. Moran  
*Weir*  
John J. Moriconi  
*Frontenac*  
John B. Morris  
*Eudora*



Gerald L. Peters  
*Lamar, Mo.*  
Ila V. Pettit  
*Jane, Mo.*  
Kathy J. Pierce  
*Wellsville*



Charles E. Pike  
*Leavenworth*  
Donald G. Pile  
*Frontenac*  
Gary R. Pillard  
*Frankfort*  
Joan M. Pistotnik  
*Arma*



Mel Moss  
*Levittown, N. Y.*  
Steve Munsinger  
*Howard*



Lyn Pistotnik  
*Pittsburg*  
Saundra G. Pope  
*Jasper, Mo.*  
Lewis W. Porter  
*Columbus*  
Janice M. Potter  
*Columbus*  
Virgil D. Potts  
*Neosho, Mo.*



Clifford J. Myers  
*Pittsburg*



JoElla Parsons  
*Howard*

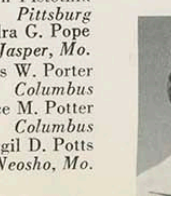
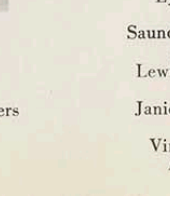
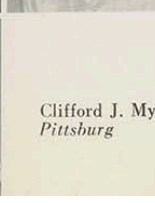
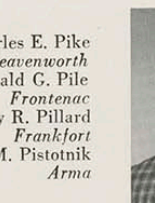
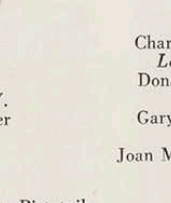
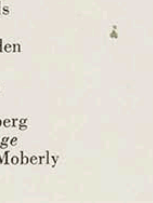
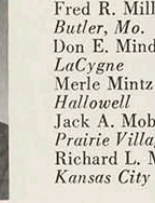



# freshmen

Karen L. Prather  
Riverton  
Daniel L. Prichard  
Fredonia  
Robert Radford  
Topeka  
Dennis L. Rainey  
Olathe  
Sylvia E. Ramsey  
Wichita

Hosein T. Rangian  
Pittsburg  
Shirley A. Ratledge  
Pittsburg  
Jimmie B. Ray  
Olathe  
Janet S. Read  
Osawatomie  
Samuel R. Reda  
Cherokee

Faye Reece  
Thayer  
Lorraine C. Reed  
Guthrie Center, Ia.  
Howard R. Reeves  
Galena  
Larry L. Rice  
Wichita  
Gary V. Richardson  
Centerville

Melvin L. Riggs  
Oswego  
Gary Riseling  
Whitewater  
John M. Robb  
Pittsburg

Glenda Shepard  
Mapleton  
Martin J. Shepard  
Clay Center  
John T. Shirley, III  
Lamar, Mo.

Beverly A. Roberts  
Lenexa  
Carol L. Robinson  
Kincaid  
Clara J. Rogers  
Pittsburg

Christine J. Simpson  
Pittsburg  
Preston J. Singer  
Wantagh, N. Y.  
Larry Skiles  
Joplin, Mo.

Donna D. Rogers  
Pittsburg  
Anita S. Rogler  
Kincaid  
Larry E. Ross  
Blue Mound

Nancy J. Smith  
Webb City, Mo.  
Sabina M. Snow  
Pittsburg

James Row  
Pittsburg  
Marcia A. Rowe  
Winfield  
Kathleen E. Sapp  
Pittsburg  
Edward L. Sartore  
Arma  
James L. Schirk  
Pittsburg

Betty E. Schneider  
Asbury, Mo.  
Dennis C. Scholl  
Beloit  
John D. Scholl, Jr.  
Cawker City  
Edward A. Schuberger  
Pittsburg  
William S. Schwenker  
Independence

Charles E. Scott  
Mound City  
Betty A. Seibert  
Pittsburg  
Kathleen Seifert  
Pittsburg  
Mary D. Sharp  
Pittsburg  
John C. Sheldon  
Carthage, Mo.



Carolyn Steffens  
Walnut  
Hauer P. Stephens  
Cheney  
Bobbie J. Stephenson  
Pittsburg  
Larry M. Stevison  
Pittsburg  
Janine Stukey  
Carl Junction, Mo.

Dale W. Sullens  
Jasper, Mo.  
Becky Swing  
Wichita  
Richard F. Tackkett  
Clearwater  
Jean C. Takabayashi  
Hawaii  
Lloyd M. Tappana  
Webb City, Mo.

Shirley A. Temple  
Iantha, Mo.  
Gary L. Tenbrink  
Kansas City  
Keith E. Terry  
LaCygne  
Richard L. Theys  
Pittsburg  
Danny Thomas  
Springfield, Mo.

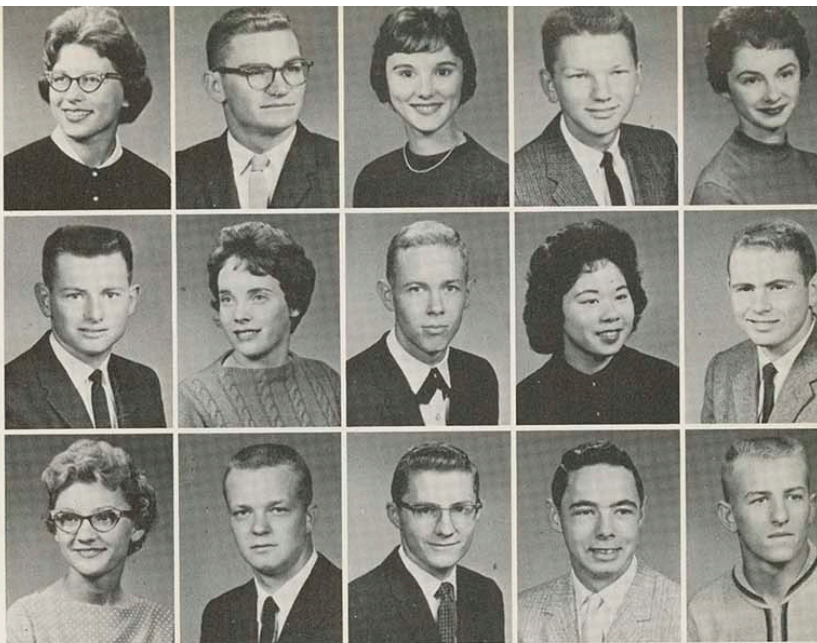

Robert J. Southern  
Carl Junction  
Thomas L. Speck, Jr.  
Osawatomie  
Valerie A. Squires  
Olathe

Bonnie M. Thurman  
Granby, Mo.  
Carolyn J. Thurman  
Neosho, Mo.  
Gary G. Tow  
Nevada, Mo.

Beth A. Staley  
Altoona  
Louis H. Stange, Jr.  
Elsmare  
Joan K. Starbuck  
Thayer

James H. Townsend  
Farlington  
Robert E. Townsend  
Farlington  
Earl H. Treat  
Gem

Claudia R. Staton  
Caney  
Olivia A. Steele  
Osawatomie  
Nancy S. Steeves  
Chanute

Louis R. Tripp  
Shawnee  
William L. Trouskie  
Central Square, N. Y.  
Tom L. Troxel  
Pittsburg

Janice Turner  
Girard  
Sharon A. Turner  
Kansas City  
Richard F. Tusher  
Pittsburg  
Joyce L. Tweedy  
Rose Hill  
Janice K. Unruh  
Coffeyville

Claire E. Uttley  
Pittsburg  
Richard L. Valentine  
Douglass  
Richard A. Vance  
Pittsburg  
Linda L. Van Cleave  
Galesburg  
Carmen Vanderburg  
Pittsburg

Charles P. Varsolona  
Arma  
Frank A. Vena  
Frontenac  
Elisabeth N. Verleye  
Pittsburg  
John C. Viets  
Brazilton  
Nancy R. Volker  
Zenith







Sharon R. Wadman  
*Cherryvale*  
Suzan J. Waite  
*Virgin Islands*  
John C. Walker  
*Columbus*  
Paul L. Walters  
*Parsons*



Gary W. Wantiez  
*Columbus*  
Larry E. Ward  
*Pittsburg*  
Dennis W. Waring  
*Garnett*  
Reba K. Watson  
*Pittsburg*



Sandra Way  
*Kansas City*  
Sharron J. Webster  
*Wichita*  
Jerry E. Wentz  
*Frontenac*  
John J. Westfall  
*Webb City, Mo.*



Gary V. Wheeler  
*Olathe*  
Tommy R. White  
*Oswego*  
Mary J. Whiteford  
*Wellsville*  
Trenetta A. Wilbert  
*Opelousas, La.*



Verle Williams  
*Pittsburg*  
Mary R. Wilson  
*Parsons*  
Nancy L. Wilson  
*Moline*  
Dean W. Wineinger  
*Norwich*

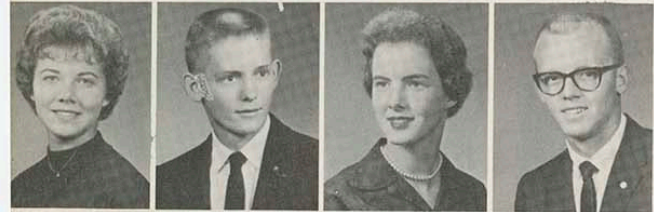

Marci L. Wise  
*Fredonia*  
James E. Wood  
*Pittsburg*  
Linda A. Wood  
*Baxter Springs*  
Stephen E. Wood  
*Topeka*



Patsy Woods  
*Viola*  
Michael L. Worley  
*Weir*  
Marty Wycoff  
*Garnett*  
Sandra S. Yamamoto  
*Hono., Hawaii*

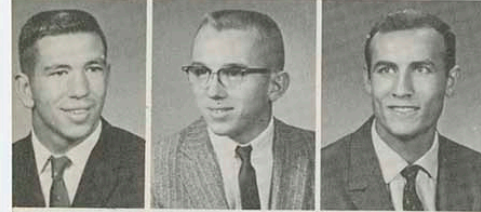

Philip W. Young  
*Adrian, Mo.*  
Joe W. Yount  
*Lockwood, Mo.*  
Rahmatollah Zandian  
*Iran*



Joseph J. Zdybel  
*Berkeley Heights, N. J.*  
Raymond T. Zimmerman  
*Pittsburg*  
John D. Zinn  
*Wichita*

f  
r  
e  
s  
h  
m  
e  
n

SEEING is believing.





V  
o  
c  
a  
t  
i  
o  
n  
a  
l

Clay W. Brion  
*Pittsburg*  
Warren E. Carlson  
*Hutchinson*  
Mary C. Casey  
*Chanute*  
Mary J. Cherry  
*Pittsburg*



Dennis H. Chuculate  
*Larned*  
Ronald L. Cody  
*Topeka*  
Charles F. Collins  
*Pittsburg*  
Katherine R. Cooper  
*Pittsburg*

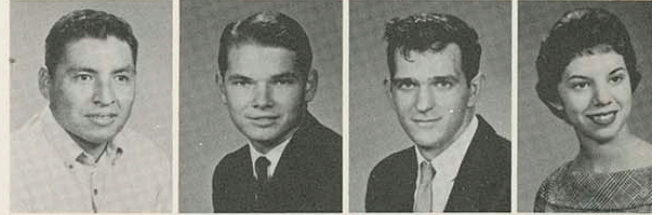

Larry E. Cundiff  
*Wichita*  
Don Deutsch  
*Great Bend*  
William E. Dummit  
*Cassville, Mo.*  
Donna L. Elliott  
*Farlington*

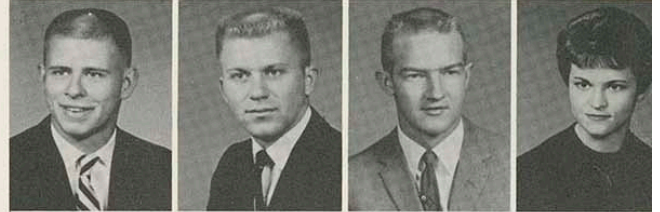

Ronald G. Evans  
*Pittsburg*  
Nancy A. Fitzgerald  
*Manhattan*  
William T. Gorman  
*Emporia*  
John R. Hamilton  
*Pittsburg*

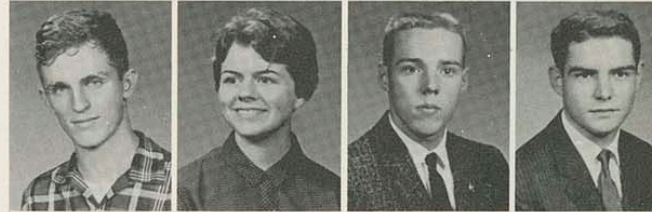

Roy E. Harrison  
*Ulysses*  
Joseph B. Hazelton  
*Salina*  
Curtis Higgins  
*Pleasanton*  
Elton L. Hilt  
*Wellington*



Larry K. Adamson  
*Pittsburg*  
Robert J. Beitzinger  
*Frontenac*

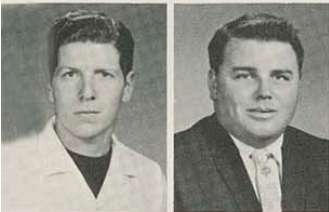

Brenda B. Bever  
*Coffeyville*  
Rose M. Bicknell  
*Pittsburg*



Lena L. Hines  
*Hume, Mo.*  
Lyla R. Howey  
*Cherokee*  
Mary J. Hunter  
*Fort Scott*  
Duane Jaynes  
*Thayer*



Daniel L. Bitter  
*Hoisington*  
Charles J. Blessent  
*Pittsburg*

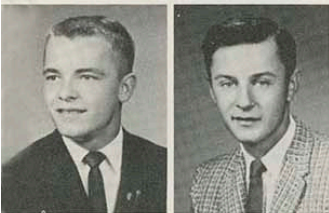

Ermalea Johnson  
*Prescott*  
James D. Jones  
*Galena*  
Leonard D. Jones  
*Galena*  
James A. Lawhorn  
*Melvern*

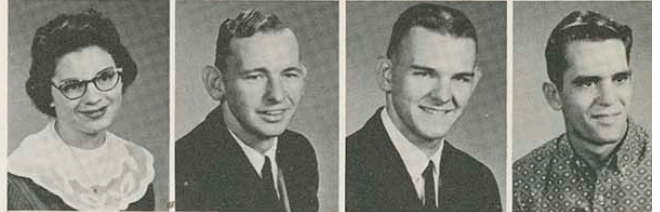

Marvin E. Boline  
*Admire*  
Saundra L. Bradley  
*Pittsburg*



Stephen D. Lomshek  
*Pittsburg*  
Patricia A. Loveland  
*Cherokee*  
Gary L. Martin  
*Columbus*

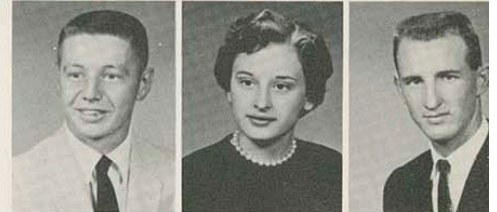

Rose M. Bradshaw  
*Walnut*  
John E. Briley  
*Chanute*



Donna L. Moon  
*Chanute*  
Linda S. Mount  
*Erie*  
James L. Murray  
*Cherokee*







Virgil Musil  
*Blue Rapids*  
Ronnie R. Myers  
*Baldwin*  
Mike T. Oliver  
*Leavenworth*

Carol A. Schoenhofer  
*Walnut*  
Coral A. Smith  
*Salesburg*  
Truman D. Stockdale  
*Sheldon, Mo.*



Carl A. Olson  
*McCune*  
Kenneth G. Parker  
*Fort Scott*  
Charles M. Parsons  
*McCune*

Jimmy L. Stoen  
*Columbus*  
Ralph E. Sturgeon  
*Dodge City*  
John E. Thelander  
*Salina*



Andrew D. Peterson  
*Eureka*  
Vivian A. Redd  
*Pittsburg*  
Bob J. Rhoads  
*Goodland*

Donald W. Thompson  
*Cherokee*  
Joseph C. Tournear  
*Pittsburg*  
Mary M. Turner  
*Fort Scott*



Joseph R. Riedel  
*Pittsburg*  
Earl A. Rogers  
*Harveyville*  
Helen L. Rosebaugh  
*Moran*

Edgar Walker  
*Kansas City, Mo.*  
Connie F. Wilcox  
*Columbus*  
Linda Wilson  
*Chanute*



Joe F. Schaub  
*Frontenac*



Riley J. Zwahlen  
*Hallowell*

V  
o  
c  
a  
t  
i  
o  
n  
a  
l  
-  
s  
p  
e  
c  
i  
a  
l



Francis P. Lau  
*Hong Kong*

Katherine Ross  
*Leavenworth*



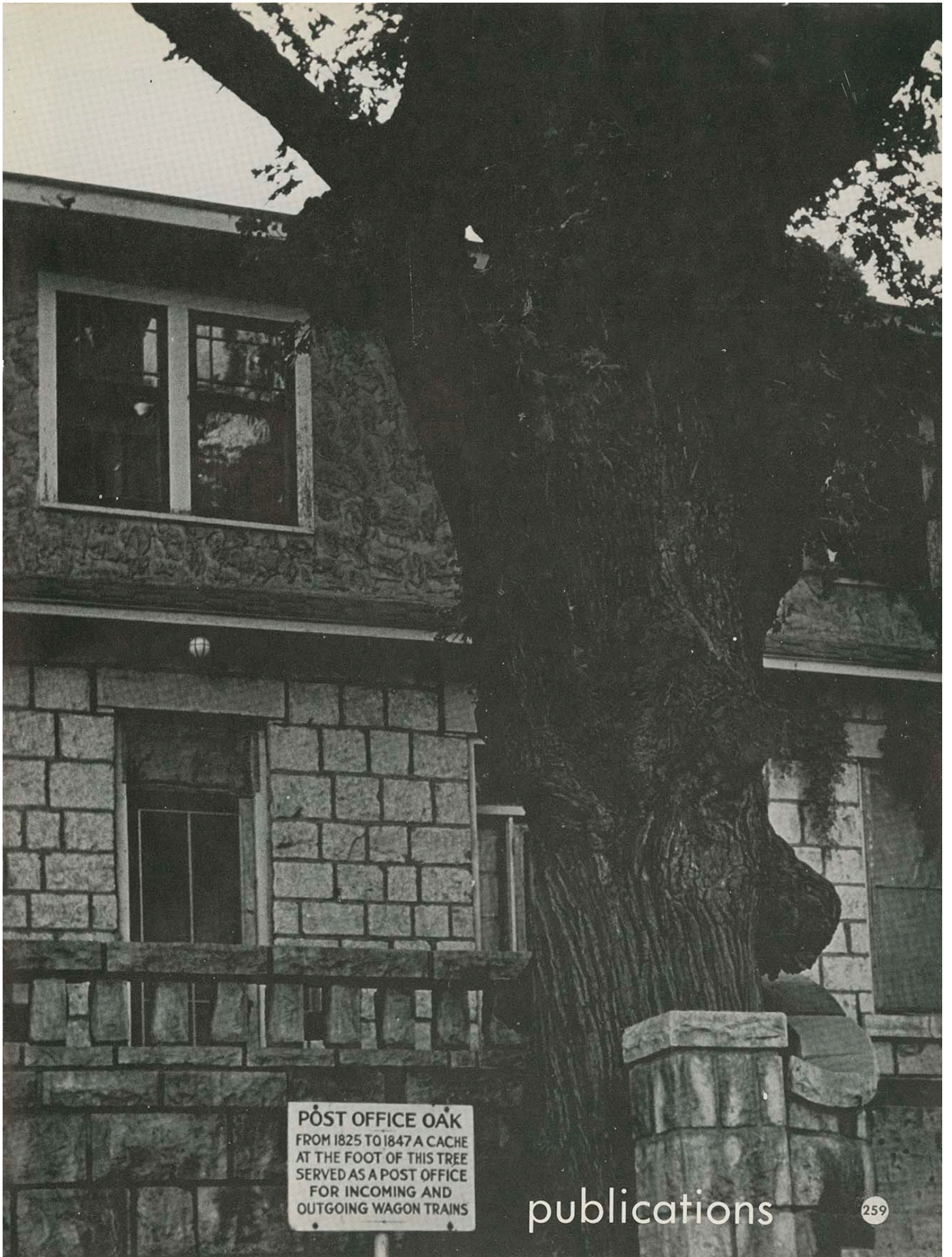

POST OFFICE OAK  
FROM 1825 TO 1847 A CACHE  
AT THE FOOT OF THIS TREE  
SERVED AS A POST OFFICE  
FOR INCOMING AND  
OUTGOING WAGON TRAINS



## yearbook presents different outlook

The 1961 KANZA Staff had an entirely different outlook on Kansas State College of Pittsburg's yearbook.

Led by Editor Tom Cameron, this year's staff aimed the KANZA for the student's use in the future as a complete record of a year at K-State.

The problems of the enlarged staff were many. The fact that the book was to be eighty pages larger than in 1960 added to these problems.

Layouts were planned and copy written to present a full picture of life "on the plains of Southeast Kansas." Meetings were often unorganized and deadlines were hard to meet, but the finished product was finally attained.

All in all, the KANZA Staff has worked hard to produce a yearbook that is different and of a better quality than ever seen before on the Pittsburg campus.



Tom Cameron, *editor.*

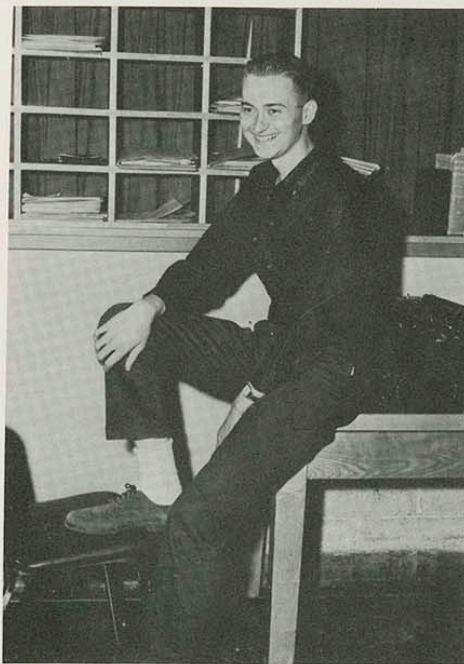

Max Sullins, *assistant editor.*



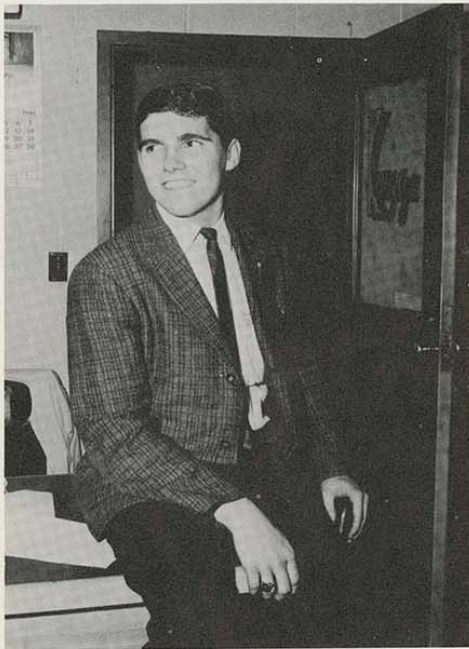

Gene Poland, *assistant business manager.*



Chuck Thomas, *special Kanza photographer.*



Charles Thomison, *business manager.*

KANZA Staff members included: Tom Cameron, editor, Charles Thomison, business manager, Max Sullins, assistant editor, Gene Poland, assistant business manager, Timotheia Lukon, sports editor, Luanna Divine, assistant sports editor, Terre Kirk, assistant sports editor, Barbara Thomison, organizations editor, Barbara Etter, assistant organizations editor, Sue Cortner, assistant organizations editor, Karen Spicer, sororities editor, Gary Smith, fraternities editor, Carolyn Bizal, faculty editor, Beverly Werbe, homecoming editor, Valerie Squires, class panels editor, Lila Joseph, assistant class panels editor, Mary Ann Meade, assistant class panels editor, Michael McMullen, special assistant, Olivia Steele, special assistant, David Barnhill, index editor, Barbara Guinn, secretary, Rosemary Bayles, cover and division page designer, Chuck Thomas, special photographer, and Dr. Henry Bagley, sponsor.

In addition to publishing the 1961 KANZA, the staff produced the annual KANZA BALL which was held on Friday, May 19, in the Ballroom of the Student Center. The 1961 KANZA QUEEN was crowned at the ball, and the books were distributed.





Karen Spicer, *sororities editor*, and Gary Smith, *fraternities editor*.

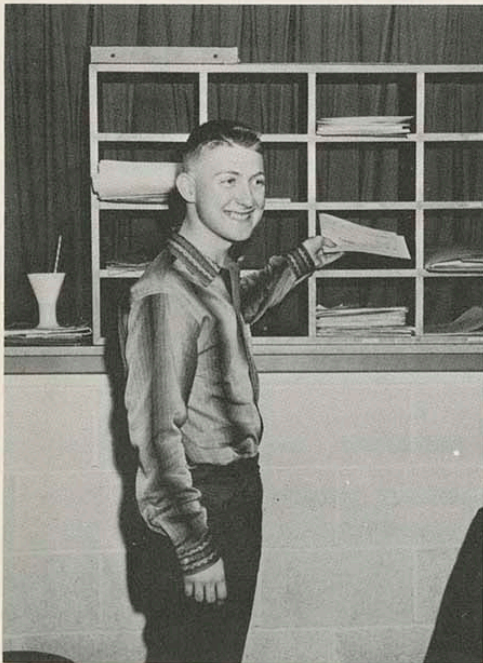

Michael McMullen, *special assistant*.



SPORTS STAFF: Luanna Divine, *assistant*, Timotheia Lukon, *editor*, Terre Kirk, *assistant*.



Dr. Henry Bagley, *coordinator of campus publications, Kanza sponsor*.



Sue Cortner, *assistant organizations editor*, and Olivia Steele, *special assistant*.





Barbara Thomison, *organizations editor*, and Barbara Etter, *assistant organizations editor*.



Rosemary Bayles, *cover and division page designer*.



David Barnhill, *index editor*.



CLASS PANELS STAFF: Lila Joseph, *assistant*, Valerie Squires, *editor*, Mary Ann Meade, *assistant*.



Beverly Werbe, *homecoming editor*, and Carolyn Bizal, *faculty editor*.



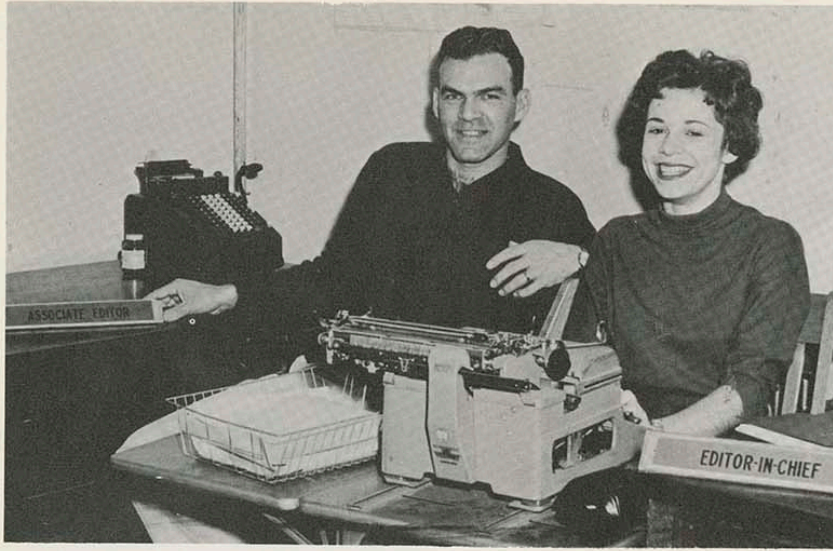

Left to right: Frank Trotman, *associate editor* second semester; Linda Hays, *editor* both semesters.



Burdette Bee, *associate editor* first semester.

Chuck Thomas, *photographer*.



264

C S  
O t  
l a  
l f  
e g  
i o

Louis Bartholomew, *business manager* both semesters.





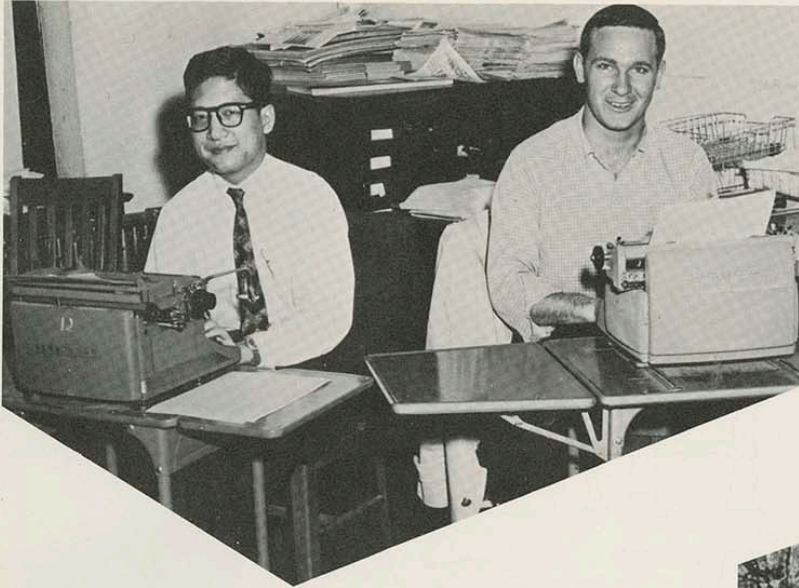

Left to right: Oscar Chiang, *features editor* first semester; Gene Morris, *news editor* first semester.



Edward Eddy, *editorial assistant* first semester, *news editor*, second semester.



Karen Spillman, *society editor* second semester.



Cathy Campbell, *society editor* first semester.

Frank Trotman, *editorial assistant* first semester.



Paul Arabia, *editorial assistant*.



The Collegio was given its present name in 1923, and since that time has brought the latest news and opinions of the campus to students and faculty members.

The staff, which is pictured on these pages, and Dr. Henry Bagley, coordinator of campus publications, have upheld the standards and ethics of professional journalism and will serve as a fine example to future Collegio staffs.



DENBURG S  
KANSAS ST  
RUSS HALL  
S STATE CO  
PORTER LIB  
E COLLEGE C  
CARNEY H  
RARY KANS  
DIUM **ADVERT**  
LL PITTSBURO





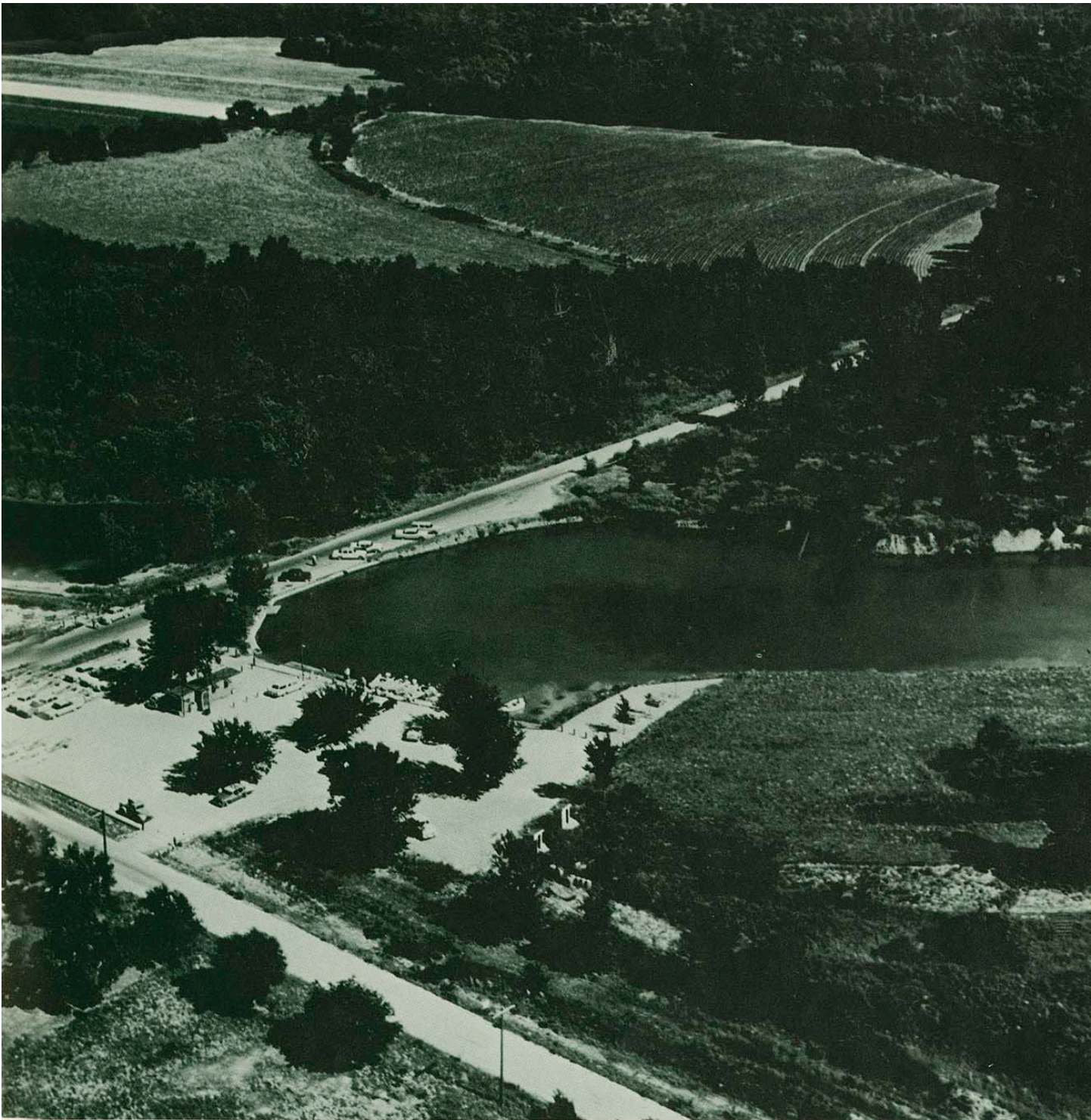

USING McCRAY  
KANSAS BR



support your  
kanza  
advertisers



they are  
gorilla  
boosters

Compliments  
of  
walt panneck's  
Men's  
Wear

Ph. ADams 1-6040  
512 N. Bdwy.

tower ballroom  
and  
cafe

where the best food is  
always served at the most  
reasonable prices

3200 N. Bdwy.

Ph. ADams 1-9787

picco ice cream

Mfd. by

Pittsburg Ice Cream Company

"We Serve the College Cafeteria and  
the Student Center Fountain"

301 W. Park

ADams 1-1510

Our Compliments

bowlus school supply

1015 No. Bdwy.

Ph. AD 1-3450



## wrights greenhouse, inc.

Florence T. Hill, *President*

Nina L. Wright, *Vice-Pres.*

James B. Wright, *Secy.-Treas.*



### FRIENDS OF THE COLLEGE FROM ITS BEGINNING

Phone AD 1-6400

We Wire Flowers  
Anywhere

Forest and Walnut

Free Delivery

Free Parking



the first state bank of pittsburg



### OFFERS TO DEPOSITORS A NEW PLAN FOR CHECKING ACCOUNTS

No minimum balance is required.

You "pay-as-you-check." No basic maintenance charge

Your name and address printed on personalized checks.

The new 1<sup>ST</sup> State Service Account plan will provide a substantial savings for those who do not carry a large balance on deposit, yet want the convenience of a checking account, enabling the payment of bills by check.

You are invited to have one or more 1<sup>ST</sup> State Service Accounts. Accounts may be opened for individual use, or as joint accounts with survivorship.

### **THE FIRST STATE BANK OF PITTSBURG**

417 North Broadway. Member of Federal Deposit Insurance Corporation  
"Safety That's Sure and Service that Satisfies"



the  
fadler  
produce  
co.

Service Wholesalers  
of  
Fresh Fruits  
and  
Vegetables  
Frozen Fruits — Vegetables — Fish  
112-114 N. Elm  
Pittsburg, Kansas



No Extra Charge for Fast Service  
313 N. Broadway



coca-cola bottling company

1401 N. Broadway

Phone AD 1-2420

*Brinkman's  
Flowers*

Corsages

Original and distinctive floral displays  
for all occasions  
Let us plan your next organizational  
floral decorations

Phone ADams 1-1800 422 N. Broadway  
Pittsburg, Kansas

*Ramsays*

Pittsburg's Largest Department  
Store . . . with 5 other  
Great Stores in the Area

*Best Wishes  
to the Class of 61*

freeto

Construction Co., Inc.

Offices  
in

Coffeyville,

Oswego & Chanute, Kans.

Home Office — Pittsburg, Kans.



EDDY HAS PLANNED  
THE TRIP FOR YOU

THE NEW YORK  
MUSEUM OF ARTS

STREET NAME

Cameras ... ?

Photographs ... ?

... ?

... ?

miller's

506 N. Broadway  
PITTSBURG, KANSAS





# REDDY HAS PLANNED the BEST FOR YOU

This Gold Medallion means a  
**Total Electric Home**  
*For Better Living*

Look for it when you...  
build, buy, or rent.

**KANSAS ELECTRIC COMPANY**

The Place to Eat  
**frank's drive-in**

Hot Plate Lunches  
Carry Out  
and  
Curb Service

1516 S. Bdwy. Phone AD 1-3780  
Bob Smith, Manager

"Everything in Music"  
**ernie williamson  
music house**

Band & Orchestra Instruments  
Pianos — Organs  
Records — Music

Ph. MAyfair 4-3157 ADams 1-2380  
611 Main 408 N. Bdwy.  
Joplin, Missouri Pittsburg, Kansas

## Coulter McGuire

"CLOTHES FOR COLLEGE MEN"

HOME OF . . .

- Arrow Shirts
- Botany Suits by Daroff
- Nunn-Bush Shoes
- McGregor Sports Wear
- Pendleton Sports Wear
- Haggar Slacks
- His Sports Wear

Phone ADams 1-0490

Pittsburg

"THINK AMERICAN" for  
TRANSIT MIXED

concrete

*Correctly Proportioned*

Quick Delivery to Any Point  
Asphalt Expansion Joint  
Call ADams 1-1520

**american  
concrete co.**

504 N. Smelter



Steaks  
Chicken  
Seafood



Short Orders  
Italian  
Spaghetti  
&  
Rigitoni

Charley and LaVon Greer

otto-way drive-in

Pittsburg's Finest  
1402 South Broadway  
Phone  
ADams 1-6750

beasley's

U. S. Royal and Gillette Tires  
Treading  
Used Cars  
Gasoline and Oils  
Broadway at Ninth Phone AD 1-6600  
Pittsburg, Kansas

the miners  
state bank

Frontenac, Kansas  
Member F.D.I.C.  
Capital, Surplus & Undivided Profits  
\$200,000.00

sheward chevrolet inc.



AD 1-1320 905 N. Broadway

New & Used Cars  
Auto Repairs & Tune-up  
Complete Body & Paint Work  
24 Hr. Wrecker Service

LET US Care For

The Clothes You Care For!

Plaza  
Bldg.



1608 S.  
Bdwy.

Phone AD 1-0650  
Just Across From College High



CONGRATULATIONS



CLASS OF 1961

Home Office  
the pittsburg & midway coal mining company  
Pittsburg, Kansas  
A Division of Spencer Chemical Company

angwin-blair agency, inc.

Insurance — Bonds  
107 & 111 E. 4th Street  
Telephones: AD 1-3500 & AD 1-1830  
Pittsburg, Kansas

beck and hill market

Quality Meats for Over Forty Years

We Specialize in  
Good Things to Eat

Quality Meats, Frozen Foods  
Fresh Dressed Poultry

Phone  
ADams 1-0540

303 N. Broadway  
We Deliver

For Fine, Easy Cooking

Choose an

Automatic Gas Range

Phone and Our Representative Will Call

the gas service co.

Natural Gas for home and industry

CONGRATULATIONS

CLASS OF 1961

foodtown  
super markets

Pittsburg, Kansas

crowell drugs store

401 N. Broadway  
AD 1-0750



ash drug store

605 N. Broadway  
AD 1-0500

We have been trusted by the Medical  
Profession and the public with more  
than two million prescriptions

Delicious Food and Drink at our  
Soda Luncheonette

Specializing in Prescriptions





"LET'S GO BOWLING"

### holiday lanes

2500 N. Broadway  
AD 1-2222

16 Brunswick Gold Crown  
Automatic Lanes



GRADUATION  
. . . Then Into  
the World of  
the Future!

We feel confident your student days at Kansas State College of Pittsburg have been profitable ones. Your career of learning has meant much to Pittsburg in a business and social way . . . and sincerely appreciated by business firms and citizens as well. We wish you success!

### ruff's music shop

Records - All Types  
Baldwin Piano & Organs  
Stereo & Phonographs  
Selmer Instruments  
Repair, Tuning, Rentals,  
Sales & Service

"People who know music go to Ruff's"

1608 So. Broadway Phone AD 1-3080

### The Pittsburg Headlight THE PITTSBURG SUN

Evenings  
Except Sunday

Mornings  
Except Monday

Radio Station KSEK  
1340 on Your Dial

### pittsburg optical service

Serving the Community 33 years  
All Types of Repairs  
Prescriptions Filled  
T. R. BARBER, Optician

105 W. 5th ADams 1-6590

### lindburg drug store

Prescription Specialists  
Pittsburg, Kansas

Russell Stover's Candies  
Complete Gift Department  
Prescription Specialists  
Photo Finishing  
Cut Rate Prices  
Free Delivery  
Cosmetics

611 N. Broadway Phone AD 1-7300



### farabi bros.

1211 No. Bdwy.  
ADams 1-3801

Congratulations



## college inn

We wish to thank the Students and Faculty for  
their patronage during the past year. Looking  
forward to seeing you next year.

Jack Quire

*"A complete catering service."*

1616 S. Broadway

Northwest Corner of the Campus

Phone AD 1-9807

## the kanza staff

extends sincere thanks  
to  
Myers Yearbook, Inc.

Becktold Company, Cover  
Manufacturers,

Miller's Photography,  
and  
KSC Photographic Service

for their outstanding  
service and cooperation.

Best Wishes  
to the Class of '61

## brenner mortuary

MR. AND MRS. GEORGE F. BRENNER

114 East 4th

AD 1-5600

Complete Dry Cleaning Service

## liberty cleaners

Shirt Laundry — Rug Cleaning

One Day Service  
Pick-Up & Delivery

1025 East 4th

AD 1-0402

Do You Value Your Appearance?

Come to the

## professional barber shop

Three Union Barbers  
100 W. Fourth Street

Pittsburg

Kansas

## kennett's

WALLPAPERS and PAINTS

Phone ADams 1-2100  
1318-20 S. Bdwy.

Insured Painting Contractor

*Insured Painting Contractor*

Pittsburg, Kansas





gragg typewriter co.

*Ernest E. Hines—Owner*

ROYAL

Authorized Dealer

Electric — Manual — Portables

110 W. Fourth

Phone AD 1-3760

Congratulations

abe's flowers

Flowers Wired  
Anywhere

108 N. Broadway

AD 1-5690

heritage house

Home of Fine Furnishings and Gifts

Right on the Corner

Sixth and Broadway

Telephone AD 1-0850

HARDWARE

Complete Paint Line  
General Electric  
Appliances  
Fishing Tackle  
Bar B Que Supplies  
True Value Hardware  
Fireplace Fixtures



The Largest Bank in Crawford County

the national bank of pittsburg

CHARLES O. DAVIS, President

THOMAS McNALLY, Vice-President

REX W. CROWLEY, Vice-President

WESLEY C. HESS, Vice-President and Cashier

DONALD E. WEBBER, Assistant Vice-President

ROBERT S. HERMAN, Assistant Cashier

ORVAL H. CLOSE, Assistant Cashier

B. J. ANDERSON, Assistant Cashier

MEMBER FEDERAL DEPOSIT INSURANCE CORPORATION



## wulf's auto repair

Friendly Place to Deal

102½ East Washington

Pittsburg, Kansas

Congratulations to Students  
& Faculty from

## the jones store

Pittsburg's Most Complete  
Department Store  
We are grateful to you for your  
confidence in us.

Pittsburg, Kansas

Phone ADams 1-4200

Since 1901

*Seymour's*  
513 N. BOWY

Pittsburg's Leading  
Quality & Style Store  
for the  
College Girl

Meet Your FRIENDS at Pittsburg's  
Finest Recreation Center

## the pla-mor

60 Years in Business

Lunch, Drinks

Billiards

Cigars, Pipes

420 N. Broadway

Your  
college  
book store

*Quality Printing*  
by

pittcraft, inc.

Pittsburg, Kansas

## white grill

Complete Carry-Out Service

Home-Made Pies  
Hamburgers  
Soft-Drinks

OPEN 6 A.M. to 2 A.M.

1707 N. Broadway

AD 1-9842



## jones motel & restaurant

915 W. Fourth

Phone AD 1-2250



## organizational index

Administration . . . . .	192	Debate Team . . . . .	34
Alpha Delta Pi . . . . .	162, 163	Delta Psi Kappa . . . . .	128
Alpha Gamma Delta . . . . .	164, 165, 166	Delta Sigma Theta . . . . .	171
Alpha Kappa Alpha . . . . .	167	Disciples Student Fellowship . . . . .	140
Alpha Kappa Psi . . . . .	127	East Hall . . . . .	150, 151
Alpha Phi Alpha . . . . .	176	Engineers Club . . . . .	101
Alpha Phi Omega . . . . .	114	Epsilon Pi Tau . . . . .	130
Alpha Sigma Alpha . . . . .	168, 169, 170	Faculty . . . . .	198
American Chemical Society . . . . .	100	Freshman Class . . . . .	246
Associated Women Students . . . . .	124, 125	Golden Crest . . . . .	136
Athletics . . . . .	70	Gold Key . . . . .	129
Baptist Student Union . . . . .	139	Heyer Fellowship . . . . .	141
Baptist Student Fellowship . . . . .	139	Homecoming . . . . .	60, 61, 62, 63, 64, 65, 66, 67
Beta Beta Beta . . . . .	99	Home Economics Club . . . . .	102
Biology Club . . . . .	99	Industrial Education Club . . . . .	103
Board of Regents . . . . .	194	Interfraternity Council . . . . .	175
Bowen Hall . . . . .	154	International Friends . . . . .	108
Canterbury Club . . . . .	146	Junior Class . . . . .	230
Cheerleaders . . . . .	75	"K" Club . . . . .	132
College Theatre . . . . .	48	Kanza Staff . . . . .	260, 261, 262, 263
Collegio . . . . .	264, 265	Kappa Alpha Psi . . . . .	177
Crawford House . . . . .	149	Kappa Beta Christian Women Sorority . . . . .	140
Dames Club . . . . .	100	Kappa Delta Pi . . . . .	130



Kappa Mu Epsilon .....	131	Scabbard and Blade .....	135
Kappa Phi .....	144	Senior Class .....	217
Kappa Pi .....	136	Shirk Hall .....	155
KSCP Radio .....	106	Sigma Alpha Iota .....	134
Lakeview Hall .....	156, 157	Sigma Sigma Sigma .....	172, 173, 174
Language & Literature Club .....	104	Sigma Tau Delta .....	104
Liahona Fellowship .....	141	Sigma Tau Gamma .....	183, 184, 185
Newman Club .....	142, 143	Social Science Club .....	107
Panhellenic Council .....	161	Sophomore Class .....	239
"A" Co. 7th Regiment of Pershing Rifles .....	56, 57, 58, 59	Student Council .....	121, 122, 123
Phi Beta Lambda .....	109	Student KSTA .....	112, 113
Phi Lambda Chi .....	178, 179	Tanner Hall .....	168
Phi Mu Alpha Sinfonia .....	133	Tau Kappa Epsilon .....	186, 187
Phi Sigma Epsilon .....	180, 181, 182	Theta Alpha Phi .....	105
PEMM Club .....	110, 111	Trout Hall .....	159
Physics Club .....	102	Wesley Student Fellowship .....	145
Pi Omega Pi .....	133	Westminster Fellowship .....	147
Pitt Peppers .....	116, 117	Who's Who .....	213
President .....	190, 191	Willard Hall .....	152, 153
Press Club .....	105	Women's Recreation Association .....	115, 117
Psychology Club .....	107	Young Democrats .....	118
Queens .....	68, 69, 70, 71, 72, 73	Young Republicans Club .....	119
Religious Activities Council .....	138	Young Women's Christian Association .....	146
R. O. T. C. ....	33, 54, 55		



## faculty index

Adams, Lowell P. . . . .	21, 31, 199	Hagan, Dr. Maxine Wakefield. . . . .	203	Ponder, Capt. Arno L., Jr. . . . .	208
Anderson, Dr. Ross H. . . . .	199	Haggard, Dr. J. D. . . . .	131, 138, 203	Porter, Dr. Harold W. . . . .	103, 130, 196
Ashcraft, Leo E. . . . .	199	Hall, Rex E. . . . .	203	Powell, William E. . . . .	208
Axe, Dr. Leonard H. . . . .	11, 20, 93, 129, 190, 191	Hankammer, Mary (Mrs. W. A.) . . . . .	102, 203	Proctor, Dr. Alvin H. . . . .	122, 192
Bagley, Dr. Henry L. . . . .	105, 139, 199, 262	Harding, Kenneth L. . . . .	203	Pugh, Russell . . . . .	208
Baird, Dr. C. Ray. . . . .	193	Hart, Robert W. . . . .	131, 203	Reed, Dr. John Q. . . . .	208
Baker, Dr. Charles D. . . . .	199	Hawley, James. . . . .	130, 131, 203	Reilly, Dr. Charles W. . . . .	208
Barrett, Clyde J. . . . .	199	Hays, Dr. Horace A. . . . .	99, 203	Riggs, Charles J. . . . .	208
Baxter, Earnest W. . . . .	199	Heckert, Dr. L. C. . . . .	101, 197	Rinehart, Miss Gladys. . . . .	208
Bayles, Dr. Lewis A. . . . .	199	Hofer, Armand G. . . . .	103, 130, 204	Roberts, Dr. John A. . . . .	93, 132, 208
Beard, Carl . . . . .	199	Holt, Jay. . . . .	130, 204	Roberts, Kenneth H. . . . .	105, 208
Bebb, Dr. Aldon M. . . . .	112, 199	Hopusch, Edgar L. . . . .	204	Robinson, Claud . . . . .	208
Beene, Douglas L. . . . .	199	Hughes, Mrs. Perva M. . . . .	108, 112, 169, 204	Rodda, Miss Elizabeth. . . . .	208
Beerman, Dr. Hans. . . . .	199	Hughes, Dr. Rees H. . . . .	192	Rodkey, Mrs. Joan . . . . .	208
Bell, William . . . . .	199	Humble, Will J. . . . .	204	Ruggles, George E. . . . .	99, 208
Bennett, Miss Betty B. . . . .	199	Hutchison, Mrs. Dorothy D. . . . .	204	Rumford, Dr. Herbert Paul . . . . .	208
Beougher, Clifford E. . . . .	193	Jacques, Richard I. . . . .	103, 130, 204	Sander, Rolf . . . . .	209
Black, Dr. William A. . . . .	108, 112, 130, 195	Johnson, Dr. Homer L. . . . .	112, 204	Schaefer, Dr. Vernon H. . . . .	107, 132, 209
Boone, Leland D. . . . .	197	Johnson, Dr. J. C., Jr. . . . .	99, 195	Schott, Robert. . . . .	209
Boyer, Ray A. . . . .	199	Jones, Sylvia V. . . . .	204	Schuyler, Dr. Helen King. . . . .	209
Brandon, Lt. Col. James, Sr. . . . .	135, 197	Junkens, John C. . . . .	204	Shatzken, Dr. Merton. . . . .	31, 209
Branson, Branley A. . . . .	99, 200	Keeney, Bert O. . . . .	204	Shaw, Mrs. Judith. . . . .	209
Bray, Dr. William I. . . . .	112, 200	Keller, Dr. Leland E. . . . .	99, 204	Shear, Walter . . . . .	209
Brillhart, Bobby. . . . .	131, 200	Kennedy, Dr. E. G. . . . .	204	Shields, Dr. Ellis Gale. . . . .	209
Brohl, Mrs. Margaret J. . . . .	200	Key, Dr. Donald R. . . . .	147, 204	Short, H. Francis. . . . .	209
Brooker, George R. . . . .	200	Kincaid, William M., Jr. . . . .	127, 204	Slaten, Miss Lenell M. . . . .	209
Buchman, Miss Rose. . . . .	200	Klntworth, Harlan L. . . . .	205	Smith, Carnie H. . . . .	60, 61, 82, 209
Burgess, Charles S. . . . .	104, 200	Koehler, Edwin L. . . . .	103, 204	Smith, Charles A. . . . .	209
Bush, C. Harrold. . . . .	12, 50, 105, 130, 200	Korns, Richard. . . . .	104, 205	Smith, MSG Lesslie A. . . . .	209
Cagle, Charles H. . . . .	104, 200	Korsen, Miss Anna Marie. . . . .	205	Smith, Mrs. Mary Frances (Poe). . . . .	161, 209
Campbell, Miss Gabriella. . . . .	173, 200	Kowalski, Theodore L. . . . .	130	Smith, Richard F. . . . .	31, 209
Carlyon, L. B. . . . .	193	Kowhler, Edwin . . . . .	130	Smith, Dr. Ronald G. . . . .	131, 196
Carr, Richard R. . . . .	200	Kriegsman, Helen. . . . .	131, 205	Smith, Roy E. . . . .	210
Chiles, Mrs. Mary. . . . .	200	Krug, Harry . . . . .	205	Smith, Seybert. . . . .	210
Clayton, Howard. . . . .	200	Kubler, Phillip Arthur. . . . .	131, 205	Spector, Gilbert. . . . .	210
Cline, Elton W. . . . .	200	Laing, Dr. Millard M. . . . .	197	Sperry, Dr. Theodore M. . . . .	99, 210
Cochran, Dr. Elizabeth. . . . .	200	Lance, John F. . . . .	84, 85, 205	Stein, Mrs. Anna. . . . .	210
Coleman, Bruce P. . . . .	127, 201	Land, Mrs. Helen R. . . . .	205	Stein, Dr. Howard. . . . .	99, 210
Colyer, Kenneth C. . . . .	201	Leverett, SFC Charles C. . . . .	56, 205	Stevens, Dr. Morris L. . . . .	210
Colyer, Dr. Luther M. . . . .	201	Livingston, Ralph T. . . . .	205	Stewart, Doyle K. . . . .	210
Conrad, George F. . . . .	201	Loy, Harold W. . . . .	205	Stout, Robert H. . . . .	210
Coonrod, Guy R. . . . .	112, 201	Ludlow, Earl D. . . . .	205	Strawn, Dr. Robertson. . . . .	105, 196
Cope, Dr. Denmar A. . . . .	192	Lundquest, C. Howard. . . . .	205	Stromquist, Mrs. Marium. . . . .	210
Cornish, Dr. Dudley T. . . . .	197	Mahan, Dr. Ernest. . . . .	206	Susky, Dr. John E. . . . .	210
Crandall, Dr. Elbert W. . . . .	100, 201	Marshall, SFC Charles J. . . . .	206	Swenson, C. A. . . . .	210
Crawford, Donald Lloyd. . . . .	133, 201	Mathis, Dr. Max. . . . .	206	Thomas, Dr. Ralf J. . . . .	133, 195
Cross, Mrs. Daphne V. . . . .	201	Matter, W. E. . . . .	131, 206	Thompson, Miss Adele. . . . .	109
Crumley, Mrs. Barbara L. . . . .	201	Mead, Jack L. . . . .	206	Thorpe, Capt. Marion E. . . . .	210
Cushenbery, Donald C. . . . .	201	Melton, Dr. J. V. . . . .	206	Thuenemann, Miss Margaret. . . . .	210
Cutler, Lawrence G. . . . .	130, 201	Meyer, Dr. Floyd R. . . . .	196	Timmons, James H. . . . .	210
Davis, Hilma R. . . . .	201	Miles, Jack. . . . .	130	Tompkins, Dr. Willis L. . . . .	138, 192
Day, Mrs. Edna Powell. . . . .	201	Millikan, Don Q. . . . .	112	Tracy, Dr. L. L. . . . .	114, 211
DeGruson, Eugene H. . . . .	104, 201	Moore, Dr. David Donald. . . . .	206	Trigg, Miss Dorris. . . . .	130, 211
Dellasega, Dr. Bernard V. . . . .	109, 201	Moore, Dr. Mary R. . . . .	161, 193	Trimble, Robert R. . . . .	211
Dellasega, Dr. Charles J. . . . .	202	Morice, Herbert O. . . . .	107, 206	Triplet, Dr. M. Evelyn. . . . .	111, 128, 211
Dillon, John. . . . .	202	Murphy, Joseph P. . . . .	82, 180, 206	Varner, Mrs. Charleen (Mrs. Robert B.) . . . . .	102, 211
Dixon, Dr. Paul T. . . . .	202	Mycroft, George H. . . . .	206	Viets, Miss Lottie. . . . .	211
Dresker, B. Wayne. . . . .	202	McColley, Mrs. Jean Fielder. . . . .	104, 169, 205	Walker, Dr. Joe M. . . . .	211
Edwards, James D. . . . .	202	McCormick, Thaine D. . . . .	206	Waring, Ford E. . . . .	211
Elliott, Dr. Rodney D. . . . .	202	McWilliam, Robert H. . . . .	207	Watanabe, Morimichi . . . . .	107, 211
Evans, A. Lex. . . . .	202	Nafosoi, Dr. Abdul-Aziz. . . . .	131, 206	Wells, Dr. George. . . . .	211
Farley, James L. . . . .	202	Neely, Dr. Melvin E. . . . .	89, 206	Wells, Dr. J. Ralph. . . . .	99, 211
Farmer, Don L. . . . .	202	Nemecek, Dr. Vivian. . . . .	207	Welty, Dr. Richard C. . . . .	107, 123
Fowler, Mrs. Edwina. . . . .	202	Noble, Dr. Robert R. . . . .	107, 207	Williams, Miss Velda M. . . . .	211
Fowler, Mrs. Orietha. . . . .	202	Nuckolls, Dr. R. G. . . . .	102, 207	Winter, Miss Eva Pauline. . . . .	95, 111, 115, 116, 211
Freeman, Johanna. . . . .	202	Ober, Kenneth H. . . . .	207	Woelfel, Warren C. . . . .	100, 211
Galloway, Dr. R. Edward. . . . .	202	Ortolani, Alfred F. . . . .	82, 84, 88, 132, 207	Wright, Dr. Ralph W. . . . .	182, 185, 193
Garrett, Gene A. . . . .	202	Osadchuk, Walter B. . . . .	207		
Geier, Mrs. Treva J. . . . .	202	Overman, Jack H. . . . .	207	DORMITORY DIRECTORS	
German, Frank C. . . . .	131, 203	Panther, William M. . . . .	207	Childers, Mrs. Loree. . . . .	151
Gibson, Miss E. Louise. . . . .	102, 180, 196	Parker, Miss Margaret. . . . .	207	Burch, Mrs. Elizabeth. . . . .	154
Greeley, Billy G. . . . .	49, 203	Pate, Mrs. Martha. . . . .	207	Finch, Mrs. Fern. . . . .	158
Gross, Robert M. . . . .	203	Pauley, Dr. James L. . . . .	100, 207	Moffitt, Mrs. Deborah M. . . . .	152
Grubbs, C. F. . . . .	203	Penney, Dr. Forest L. . . . .	179, 207	Throne, Mrs. Mabel Ruth. . . . .	155
Guardia, Dr. Charles E. . . . .	104, 203	Pennington, Dr. Walter. . . . .	104, 207	Vanness, Mrs. Helen R. . . . .	156, 157
Gudgen, Prentice. . . . .	87, 91, 195	Percy, Floyd H. . . . .	207	Watkins, Mrs. Wilma. . . . .	149
Guthrie, Capt. Sidney C. . . . .	180, 203, 229	Pierce, Capt. Forest E. . . . .	135, 208, 227		
		Pierce, Vaudau P. . . . .	188, 207		



# student index

- A
- Abdi, Abdul.....107  
 Abe, June K.....108, 152, 153, 246  
 Abghari, Habid.....101, 108  
 Abolghason.....108  
 Adams, Dennis.....159, 246  
 Adams, Elaine.....115, 153  
 Adams, Helen E.....246  
 Adams, Jesse C.....175, 176  
 Adams, Johnnie Ray.....57, 239  
 Adams, Joseph Dale.....58  
 Adams, Kay.....119, 173, 239  
 Adamson, Lana Karen.....168, 246  
 Adamson, Larry K.....257  
 Adell, Dale E.....103, 130, 217  
 Adkins, Garland L.....217  
 Adle, Javad.....101, 108  
 Aikens, Helen E.....31, 43  
 Aikens, Terry C.....22, 154, 246  
 Aikman, Elmarie.....113  
 Aiman, Henry C.....105, 213, 217  
 Aker, Glen A.....246  
 Albertini, Frank L.....158, 246  
 Alderson, Nancy G.....115, 153, 246  
 Alford, Ernest E., Jr.....246  
 Alford, Fred Keith.....181, 230  
 Allen, Charles H.....177  
 Allen, Gary Melvin.....239  
 Allen, Jack Leroy.....239  
 Allen, Opal.....171, 177, 239  
 Allen, Phyllis E.....139, 217  
 Allen, Willis E.....109, 140, 217  
 Allton, Ida E.....230  
 Altizer, John Larry.....82, 178, 246  
 Ambler, Frederick R.....76, 177  
 Amershek, Rose Mary.....168, 246  
 Ames, Carol M.....230  
 Amidi, Mazaheri Abbasal.....101,  
 108, 156, 246  
 Amiri, Bigvand J.....108, 246  
 Anderson, Charles H.....132  
 Anderson, Donna Sue.....153, 246  
 Anderson, Emajeane.....111,  
 115, 150, 230  
 Anderson, Larry E.....101  
 Anderson, Lynn A.....230  
 Anderson, Patricia K.....99, 230  
 Andrews, Helen Jean.....71,  
 125, 152, 246  
 Arabia, Paul.....108,  
 118, 180, 181, 217, 265  
 Archer, Jerry E.....77, 79, 132, 230  
 Arehart, Barbara Jean.....113, 139, 151  
 Armstrong, Edward W., Jr.....31,  
 107, 113, 155, 176, 230  
 Armstrong, Kenneth W.....239  
 Arnce, Robert D.....217  
 Arnett, Gary M.....84,  
 86, 122, 184, 213, 230  
 Arnold, Danny Joe.....22, 133  
 Ash, Lily Mae.....113, 217  
 Askins, Jimmy Merle.....246  
 Atchley, Brian K.....184, 185, 230  
 Atchley, William Ray.....246  
 Atkins, Gerald D.....159, 239  
 Atkinson, Harold D.....101, 118, 239  
 Atterbury, Jancil Sue.....113,  
 139, 151, 230  
 Au Buchon, James M.....117,  
 123, 135, 158, 230  
 Ausemus, Judith F.....75,  
 116, 161, 164, 239  
 Austin, Melvin Ross.....230  
 Austin, Ralph E.....230  
 Austin, Susan Carol.....152,  
 153, 168, 246  
 Ayers, Keith E.....127, 217
- B
- Bailey, Betty Lou.....109, 140, 152, 246  
 Bailey, James Franklin.....156, 246  
 Bain, Karen Sue.....42, 140, 150, 239  
 Bainter, Donald O.....88, 159, 246  
 Baker, Bobby Gene.....230  
 Baker, Herbert Hadley.....100, 230  
 Baker, Martha.....115, 239  
 Baker, Michael.....246  
 Baker, Regina Ann.....113,  
 118, 136, 150, 161, 162, 230  
 Baker, William G.....113, 217  
 Baldwin, Richard E.....185, 239  
 Baldwin, Victor L.....158, 217  
 Ball, Buddy G.....113  
 Ball, Keith M.....246  
 Ballenger, Floyd L.....22, 31, 133, 230  
 Ballock, Sherry Sue.....22, 102, 246  
 Balocca, Carol May.....109, 151, 217  
 Baltz, David Allen.....141  
 Bangle, Bettye June.....130, 230  
 Banks, Barbara Lee.....52, 53, 246  
 Banks, Brenda Leigh.....31,  
 151, 167, 230  
 Barber, Sandra K.....109, 151, 173, 230  
 Barlouis, Eugene J.....246  
 Barnes, Charles W.....217  
 Barnes, Donald A.....230  
 Barnes, Donald G.....131  
 Barnes, Keith E.....178, 217  
 Barnes, Robert H.....154, 230  
 Barnett, John L.....217  
 Barney, Louie Leeman.....143, 246  
 Barnhart, Charles U.....139, 158, 230  
 Barnhill, David L.....22,  
 31, 43, 131, 133, 158, 217, 263  
 Barone, James L.....230  
 Barr, Glen A.....99, 217  
 Barrett, Ruth Ann.....113,  
 119, 144, 168, 169, 217  
 Barrick, Charles R.....57, 239  
 Bartelli, Delphine M.....168, 246  
 Bartelli, Joseph F.....127, 185, 217  
 Barth, Johna Suann.....116,  
 153, 164, 246  
 Bartholomew, Louis E.....105,  
 113, 184, 185, 217, 264  
 Batten, Brent A.....99, 239  
 Baughman, Walter E.....180, 181, 217  
 Bay, Bryant Neil.....58, 154  
 Baze, Shirley Ann.....42,  
 45, 72, 99, 113, 149, 173, 217  
 Beach, Susan Adeline.....119,  
 141, 162, 230  
 Beal, Richard W.....77,  
 79, 129, 132, 154, 181, 213, 217  
 Beasley, Clark Wayne.....99, 246  
 Beasley, Melva Lorene.....246  
 Beasley, Ronald K.....100, 229  
 Beatey, Ralph P.....12,  
 46, 49, 51, 52, 105  
 Beaver, Jimmy Raymond.....156  
 Bee, Burdette A.....130, 217, 264  
 Beeler, Janet.....230  
 Beeson, Bill Dale.....76, 79, 114, 230  
 Beitzinger, Robert J.....257  
 Bell, Donald Roy.....159  
 Bell, Louanne Martha.....115,  
 116, 152, 168, 246  
 Bellairs, Phillip G.....31, 218  
 Benander, Penny.....112, 239  
 Benelli, Karen Sue.....102, 164  
 Bennett, George V.....130, 229  
 Bennett, Johnny.....218  
 Bennett, Ronald J.....239  
 Benning, Barbara A.....113, 218  
 Benz, Kenneth C.....109, 127, 155, 218  
 Berry, James Lee.....181, 218  
 Berry, Randall W.....230  
 Berry, William M.....239  
 Besse, Sondra Sue.....147  
 Bevan, E. Dean.....104  
 Bever, Brenda B.....257  
 Bever, Jerry Lee.....230  
 Bicknell, Rose M.....257  
 Bierman, Leonard E.....89, 181, 230  
 Billingsley, Fred T.....246  
 Billington, Carol Sue.....168, 239  
 Bingham, Carol.....141  
 Binter, Samuel J.....132  
 Bird, Hubert C.....31, 133, 218  
 Bird, Judith Ann.....113, 151, 162, 230  
 Bishop, George R.....113, 218  
 Bishop, Linda Kaye.....151, 230  
 Bitter, Daniel L.....159, 257  
 Bizal, Carolyn R.....106, 114, 136,  
 150, 164, 166, 213, 218, 263  
 Blackburn, Larry S.....147, 155, 239  
 Blackerby, Sue A.....111,  
 115, 146, 152, 153, 230  
 Blackwell, Peggy.....116  
 Blankenship, Bob Dennis.....107, 230  
 Blase, Susan Marie.....230  
 Bazi, Linda Jo.....173, 246  
 Bleam, William D.....57, 158  
 Blessent, Charles J.....257  
 Blizard, Donald E.....178  
 Bloomcamp, Richard F.....101  
 Bloomcamp, Ruth.....12, 105  
 Blundell, George Joseph.....246  
 Bly, Steve W.....76, 78, 79, 218  
 Blythe, Donald D.....218  
 Boatman, Dona Gail.....246  
 Bodine, Diana Louise.....246  
 Boecker, Frances J.....130, 230  
 Boese, James S.....175, 186, 187  
 Boese, Robert B.....186, 187  
 Bogatay, Eunice Marie.....246  
 Boggs, Janice Kay.....140, 218  
 Boggs, Marilyn R.....112, 230  
 Bogle, Mary Ina.....230  
 Bohn, Larry Robert.....103, 155, 246  
 Bohrer, Bill Pete.....118, 178, 239  
 Bohrer, Thomas J.....135,  
 138, 155, 178, 213, 230  
 Bolander, Jerry Lee.....230  
 Bolen, William.....156  
 Boline, Marvin E.....257  
 Bollwinkel, Barbara A.....150, 231  
 Boltz, David.....154, 246  
 Bond, Harry Edward.....159, 246  
 Bond, Mirriam Shauneen.....152, 246  
 Bongbrake, Tommy L.....218  
 Bonewitz, Jerry P.....154  
 Bonnici, Charles J.....56, 59, 158, 231  
 Boone, Emajeane Shy.....130, 136, 229  
 Boone, Richard Lane.....58, 141  
 Boore, Marvin L.....239  
 Boore, Robert E.....113  
 Borden, William A., Jr.....246  
 Bosseau, Robert G.....118, 122, 239  
 Bourland, Louis.....246  
 Bournonville, Richard L.....239  
 Bower, LeRoy.....231  
 Bowie, Chester V., Jr.....175, 176  
 Boyer, Judith Sue.....104, 130, 136, 218  
 Boyer, Lewis L.....218  
 Boyle, Jack.....218  
 Bradfield, Warren Wayne.....231  
 Bradley, Amos O.....141  
 Bradley, George.....49  
 Bradley, Orval L.....218  
 Bradley, Sandra L.....257  
 Bradley, Shirley.....141  
 Bradshaw, Charles E.....246  
 Bradshaw, Ottie L.....218  
 Bradshaw, Rose M.....257  
 Brady, Jack Morgan.....247  
 Branham, Diane.....111,  
 128, 150, 164, 181, 231  
 Braun, Kathryn S.....247  
 Bray, Hal D., Jr.....218  
 Breazeal, Barbara J.....144, 247  
 Breen, Lynn Paul.....22,  
 31, 58, 154, 247  
 Brennan, Edward Michael.....158, 231  
 Brewer, Eunice B.....113, 218  
 Brewer, Lawrence A.....231  
 Brewer, Nancy.....113  
 Brewster, Gerald Eugene.....159, 247  
 Brewster, Glen A.....101, 231  
 Bright, Willard A.....218  
 Briley, John E.....257  
 Brilliant, Bobby E.....131, 229  
 Brindle, Ronald Dean.....247  
 Brion, Clay W.....257  
 Broadhurst, Ronald.....109, 231  
 Brock, Bonnie Jean.....109, 153, 247  
 Brock, Jacquelyn D.....144, 151, 239  
 Brodie, Suzanne J.....117, 150, 239  
 Brooks, Paul M., Jr.....239  
 Brookshire, Harry A.....143, 159  
 Brookshire, Robert R., II.....57,  
 135, 159, 231  
 Brosseau, Carolyn G.....109,  
 115, 119, 141, 152, 231  
 Brown, Beverly Marlene.....12,  
 51, 152, 173, 247  
 Brown, Billy L.....77,  
 78, 79, 132, 180, 181  
 Brown, Jerry Lee.....91  
 Brown, Judith A.....113,  
 115, 144, 150, 218  
 Brown, Larry Carl.....158  
 Brown, Lloyd W.....102  
 Brown, Margaret A.....102, 218  
 Brown, Mildred L.....113, 231  
 Brown, Robert Wayne.....247  
 Brown, Ruth Mitchell.....112, 218  
 Brownsworth, George A.....185, 239  
 Brunet, John Edward.....101, 247  
 Bryan, Larry G.....112,  
 113, 159, 185, 218  
 Bryant, Gwendola L.....113, 160, 231  
 Bryant, Max L.....218  
 Bryant, Orlena Jenkins.....218  
 Bryant, William J.....229  
 Buche, Denis William.....247  
 Buchman, Mary Jo.....117,  
 125, 143, 239  
 Buford, Janet L.....109, 239  
 Bullard, William Hal.....247  
 Bumgardner, Betty Jean.....231  
 Bunch, James Earl.....239  
 Bunyan, Edgar Wayne.....156  
 Burchinal, Carrol E.....130  
 Burdett, Robert A.....84, 86  
 Burge, Kay Frances.....117,  
 125, 168, 247  
 Burgess, Larry Lee.....84, 88, 247  
 Burghart, Jon Denton.....159, 247  
 Burgin, Becky H.....22, 101, 239  
 Burgin, Gary Stafford.....247  
 Burke, Marjorie L.....102, 218  
 Burlingame, Mary A.....218  
 Burnet, John.....91  
 Burnett, Bernard O.....159, 231  
 Burnett, Karen A.....102, 150, 231  
 Burns, Mary Beth.....161, 173, 231  
 Burns, Raymond E.....141, 247  
 Burns, Robert G.....231  
 Burns, Ronald E.....57, 156, 239  
 Burr, Marjorie C.....218  
 Burris, Violet Suzann.....152, 247  
 Buscher, Henry N.....99, 129, 218  
 Bussinger, John C., Jr.....185, 247  
 Bustamante, Frank C.....231  
 Butler, Jerry Lloyd.....22,  
 31, 103, 155, 247  
 Butler, Melford D.....231  
 Butz, Nelson L., Jr.....114, 240  
 Byrd, Bonnie B.....133  
 Byrd, Phillip M.....118, 130, 218
- C
- Cain, Robert M.....179, 218  
 Caldwell, Linda.....31, 134, 168, 231  
 Caldwell, Robert Wane.....155, 247  
 Calvert, Daniel William.....114  
 Cameron, Alma Jean.....247  
 Cameron, Barham T.....12, 104, 105,  
 112, 119, 158, 213, 218, 260  
 Campbell, Craig F.....77, 79, 240  
 Campbell, Dorothy A.....109,  
 144, 150, 231  
 Campbell, James B.....99, 218  
 Campbell, Jerry H.....101, 247  
 Campbell, Mary C.....104, 105,  
 114, 119, 164, 240, 265  
 Campbell, Patrick E.....106,  
 117, 181, 247  
 Capps, Myrna.....22, 150, 231  
 Careggio, John D.....22, 240  
 Carlson, Warren E.....156  
 Carmean, Ila.....218  
 Carnes, Ilett Louis W.....159, 247  
 Carpenter, June Smith.....130, 229  
 Carr, Connie L.....31, 134, 150, 240  
 Carson, Charles E.....103, 218  
 Carter, Ed Cole.....76, 79, 132, 240  
 Carter, Frances D.....107, 109,  
 151, 161, 167, 218  
 Carter, Hazel Darline.....247  
 Carter, Jimmie L.....218  
 Carter, Marjorie E.....104, 105  
 Carter, Sam E.....76, 78, 79  
 Cartwright, Coralee S.....31  
 Cartwright, Judith Kay.....231  
 Caruthers, David L.....178, 231  
 Carver, Donald W.....159, 231  
 Casey, Mary C.....257  
 Cashier, Larry Dean.....154  
 Castagno, Mary Ann.....143, 164, 247  
 Castle, Loxie Jean.....152, 247



Cattaneo, Ernest A. . . . . 99, 129, 218  
 Cavanaugh, James P. . . . . 218  
 Cease, Lewis Dwayne. . . . . 231  
 Chambers, Elsie J. . . . . 112, 124, 151, 162, 219  
 Chambers, Rex Durward. . . . . 101  
 Chan, Alexander Nai Sup. . . . . 101, 108, 156, 247  
 Chancellor, Charles L. . . . . 76, 91, 113, 240  
 Chaney, Irma Louise. . . . . 151, 231  
 Chang, Kuo Yuan. . . . . 100, 108  
 Chapman, Sharon K. . . . . 110, 136, 168, 169, 214, 219  
 Chase, Judith Ann. . . . . 153  
 Cheng, Thomas Wing Kai. . . . . 108, 247  
 Cherry, Mary J. . . . . 257  
 Chesnut, Mary B. . . . . 219  
 Chester, Jerry Lee. . . . . 247  
 Chew, Jerry Edward. . . . . 107  
 Chiang, Oscar C. K. . . . . 104, 105, 108, 229, 265  
 Chien, Shao Sun. . . . . 108, 219  
 Chrisman, Gerald Jack. . . . . 247  
 Chrisman, Laura M. . . . . 149  
 Chrismon, Billy G. . . . . 219  
 Christmas, Patricia Ann. . . . . 104, 153, 247  
 Christopher, William M. . . . . 156, 247  
 Chu, Peter Ka Mai. . . . . 108, 240  
 Chuang, Tsong Hwa. . . . . 108  
 Chubb, James E. . . . . 181, 240  
 Chuculate, Dennis H. . . . . 257  
 Church, Larry G. . . . . 219  
 Cinotto, Connie Jo. . . . . 31, 247  
 Clark, Barbara Ellen. . . . . 138, 152, 247  
 Clark, Cynthia Rae. . . . . 115, 153, 247  
 Clark, Donald L. . . . . 103, 155, 219  
 Clark, Francis Eugene. . . . . 240  
 Clark, Jim Ray. . . . . 231  
 Clarke, Layne. . . . . 102, 153, 173, 247  
 Clark, William E. . . . . 139, 231  
 Clarkson, Billie L. . . . . 247  
 Clary, Starlet De Von. . . . . 152, 247  
 Claunch, John Leo. . . . . 31, 156, 247  
 Clay, Lillian Yvonne. . . . . 109, 150, 161, 231  
 Clayton, Donna Lou. . . . . 102, 116, 152, 242  
 Clayton, Robert E. . . . . 184, 185, 219  
 Clemons, Thomas Michael. . . . . 231  
 Cline, Shirley L. . . . . 113, 164, 240  
 Cloud, Archie Lyle, Jr. . . . . 58, 158, 247  
 Cloud, Karen K. . . . . 173, 214, 231  
 Clough, Judith Marie. . . . . 22, 31, 153, 247  
 Clum, Larry R. . . . . 31, 175, 178, 240  
 Coble, Shirley Lou. . . . . 113, 139, 151, 231  
 Coburn, Jerry Joe. . . . . 219, 247  
 Coburn, Jerry P. . . . . 101  
 Cody, Ronald L. . . . . 156, 257  
 Coffelt, William E. . . . . 131, 219  
 Coldiron, James R. . . . . 118, 140, 181, 240  
 Coldiron, William H. . . . . 107, 113, 219  
 Cole, Deanne. . . . . 143, 151, 173, 219  
 Cole, Garold L. . . . . 219  
 Cole, Linda Kay. . . . . 173, 240  
 Coleman, Marilyn D. . . . . 95, 111, 122, 124, 161, 169  
 Collins, Charles F. . . . . 257  
 Collins, Harold Dean. . . . . 231  
 Collier, Richard E. . . . . 76, 78, 132, 219  
 Commons, Donna L. . . . . 125, 138, 149, 240  
 Compton, Frankie J. . . . . 219  
 Comstock, Harry Robert. . . . . 240  
 Conrad, Albert Eugene. . . . . 247  
 Cook, James Leroy. . . . . 248  
 Cook, Paul Edmund, Jr. . . . . 185, 248  
 Cooksey, Benjamin F. . . . . 99, 229  
 Coon, Anna Mae. . . . . 102, 152, 248  
 Coon, Sharon L. . . . . 110, 111, 150, 151, 240  
 Cooper, Harvey J. . . . . 248  
 Cooper, Jerry Lee. . . . . 231  
 Cooper, Katherine R. . . . . 257  
 Cope, Harold. . . . . 109, 219  
 Copeland, James John. . . . . 100, 248  
 Cormeny, David E. . . . . 219

Cormode, Carla A. . . . . 112, 219  
 Cornwell, Charles C. . . . . 154, 248  
 Corsini, Alfred E. . . . . 240  
 Corsini, Kenneth R. . . . . 135, 219  
 Corte, Enrique Eduardo. . . . . 100, 108, 231  
 Cortner, Eue Ellen. . . . . 152, 248, 262  
 Costin, Karen Sue. . . . . 111, 115, 150  
 Cothran, Sidney T. . . . . 154, 177, 231  
 Cotter, Maurice H. . . . . 76, 78  
 Cotterman, Kenneth L. . . . . 159, 240  
 Cottom, A. Joyce. . . . . 116, 117, 121, 150, 214, 231  
 Coulter, Franklin S. . . . . 143, 154, 219  
 Counce, Kirby C. . . . . 240  
 Couse, Lyle E. . . . . 240  
 Covey, Sandra A. . . . . 109, 113, 130, 133, 162, 219  
 Cowan, Florine D. . . . . 150, 167, 140  
 Cowsill, William F. . . . . 240  
 Cox, Glenda Lee. . . . . 113, 150, 231  
 Cox, Vivian Darlene. . . . . 152, 248  
 Coy, Richard Allen. . . . . 185, 248  
 Coyle, Thomas J. . . . . 81, 91, 219  
 Cozad, Jimmy M. . . . . 109, 127, 138, 141, 219  
 Craft, Jerry W. . . . . 185, 240  
 Craig, Keith William. . . . . 154  
 Craig, R. Fred. . . . . 231  
 Craig, Rodney L. . . . . 158, 219  
 Crain, Iris R. . . . . 219  
 Crain, Patsy Ruth. . . . . 110, 115, 248  
 Crampton, Harold R. . . . . 103, 219  
 Grandon, Tom E. . . . . 135, 219  
 Crane, Charlene Sue. . . . . 61, 67, 69, 116, 118, 151, 164, 240  
 Crane, Darlene Lue. . . . . 59, 61, 67, 69, 113, 116, 118, 151, 164, 240  
 Crawford, Alan Clark. . . . . 231  
 Crawford, Marilyn J. . . . . 161, 168, 219  
 Crawford, Sandra Glee. . . . . 110, 113, 115, 144, 151  
 Crawford, Terry. . . . . 185, 187, 219  
 Crocker, Thomas Jo. . . . . 248  
 Crockett, David J. . . . . 121, 231  
 Crockett, Tommy J. . . . . 159, 240  
 Cross, James Daniel. . . . . 158, 248  
 Crowe, Gerald Francis. . . . . 159, 231  
 Crowell, Janet Oma. . . . . 99, 143, 153, 248  
 Crume, John Davis, Jr. . . . . 91, 159, 248  
 Crumley, Judith A. . . . . 113, 119, 172, 173, 231  
 Cukjati, Donald E. . . . . 22, 133, 185, 219  
 Cullom, Julia Theora. . . . . 107, 115, 150, 231  
 Cummings, Albert R. . . . . 131  
 Cummings, Rolland Dee. . . . . 187, 248  
 Cummins, Gardenia P. . . . . 149, 167  
 Cundiff, Larry E. . . . . 257  
 Cunningham, Dale Steven. . . . . 248  
 Curl, James A. . . . . 219  
 Curran, John A. . . . . 185, 219  
 Curran, Robert Patrick. . . . . 248

D

Dahl, Russell Frank. . . . . 58, 89, 156, 248  
 Daigle, Stanley. . . . . 84, 177  
 Dalton, David Vern. . . . . 22, 240  
 Danenhauer, Gerald D. . . . . 185, 231  
 Darrow, David De Loss. . . . . 175, 187, 240  
 Dash, Michael Edward. . . . . 143  
 Daunheimer, James Ervin. . . . . 58, 248  
 Davenport, Robert D. . . . . 82, 83  
 Davidson, Virginia Sue. . . . . 113, 122, 219  
 Davis, Deane Ray. . . . . 158, 248  
 Davis, Harry Dean. . . . . 178, 231  
 Davis, Jerry. . . . . 12  
 Davis, Paul V. . . . . 219  
 Dawson, Gary Richards. . . . . 31, 156, 248  
 Dawson, Thomas C. . . . . 185, 219  
 Dearing, Larry W. . . . . 156  
 Deaver, James Ray. . . . . 119, 248  
 Deel, Cecil W. . . . . 240  
 Deffenbaugh, Elden F. . . . . 156, 157  
 Delaney, DiAnn. . . . . 134, 136, 173, 232  
 De Lemos, Horacio. . . . . 108, 156, 243  
 Dell, Antonia, Jon C. . . . . 57, 109, 127, 240  
 Dempsey, Rose Mary. . . . . 113, 143, 150, 240

Denham, Sandra L. . . . . 102, 113, 150, 162, 232  
 Dennis, Aldene Louise. . . . . 109, 113, 141, 152, 153, 248  
 Deonier, Let'a C. . . . . 99, 150, 240  
 De Plante, Lance. . . . . 59  
 Deutsch, Don. . . . . 156, 257  
 Dewater, Beverly K. . . . . 102, 113, 140, 150, 162, 240  
 Dibble, Audrey Ann. . . . . 152, 167, 248  
 Dickerson, Clara C. M. . . . . 219  
 Dickson, Relva Lou. . . . . 150, 240  
 Dickson, Ronnie A. . . . . 240  
 Dickson, Wilma. . . . . 113  
 Diklich, Alleen Sara. . . . . 31, 34, 115, 152, 168, 248  
 Dillman, Linda S. . . . . 111, 219  
 Dillon, Mary Kay. . . . . 143, 150, 219  
 Dillon, Sandra Ann. . . . . 151, 162  
 Dittmann, Ronald Dave. . . . . 175, 178, 232  
 Divine, Luanna Mae. . . . . 75, 99, 111, 112, 117, 124, 125, 151, 168, 232, 262  
 Dixon, George Frederick. . . . . 232  
 Dixon, Paul William. . . . . 158, 175, 177  
 Dixon, Terry Ray. . . . . 219  
 Dobbins, Barbara Kaye. . . . . 152  
 Dodge, Judith L. . . . . 104, 144, 150, 240  
 Dodson, Jerry Lee. . . . . 127, 155, 232  
 Dodson, Wilbur Gene. . . . . 109, 158, 219  
 Doffing, Kenneth M. . . . . 155, 240  
 Dolanc, Terry Joe. . . . . 22, 133, 240  
 Donovan, Dennis Eugene. . . . . 103, 240  
 Donovan, Nelda. . . . . 113  
 Dormois, Evelyn A. . . . . 113, 140, 232  
 Doty, John David. . . . . 159, 232  
 Douglas, Nancy M. . . . . 117, 118, 150, 240  
 Douglas, Stephen. . . . . 220  
 Dove, George Robert. . . . . 130, 138, 139, 155, 232  
 Downey, Michael Leroy. . . . . 156, 248  
 Downey, Richard G. . . . . 220  
 Doyle, Jo Nell. . . . . 109, 173, 248  
 Drago, Donece M. . . . . 102, 113, 151, 164, 232  
 Drake, David R. . . . . 187, 232  
 Drenik, Mary Ellen. . . . . 248  
 Dringenberg, Ronald D. . . . . 155, 240  
 Driskill, Sharron J. . . . . 102, 112, 150, 162, 163, 186, 220  
 Druart, Carl J. . . . . 232  
 Dummit, William E. . . . . 156  
 Dunbar, David Leon. . . . . 84, 85, 86  
 Duncan, Sandy J. . . . . 125, 173, 240  
 Dungan, Billye Lynne. . . . . 140, 153, 168, 248  
 Dunham, Rosella. . . . . 118, 151, 220  
 Dunn, Michael Warren. . . . . 187, 240  
 Dunning, Harold Dean. . . . . 103, 156, 248  
 Duree, James F. . . . . 232  
 Durscherl, Patricia Ann. . . . . 113, 144, 150, 232

E

Eagleon, Linda L. . . . . 31, 151, 138, 240  
 Eagleon, Virginia L. . . . . 42, 75, 116, 139, 168, 169, 241  
 Eaker, Martha. . . . . 111  
 Eakins, Becky L. . . . . 12, 49, 50, 105, 220  
 Earl, Paul Edward. . . . . 101  
 Earnhart, Billie B. . . . . 241  
 Easley, Harry Michael. . . . . 118, 159, 248  
 Eason, William R. . . . . 232  
 Easterly, Jerry. . . . . 156, 248  
 Eaton, Maurice F. . . . . 248  
 Eberly, Linda. . . . . 12  
 Eby, Richard Lee. . . . . 248  
 Eddy, Edward A. . . . . 31, 133, 232, 265  
 Edden, Glen Oliver. . . . . 105, 232  
 Edminster, Sallyanne. . . . . 116, 118, 160, 164, 241  
 Edmonds, Larry W. . . . . 155, 220  
 Edmonds, Margaret E. . . . . 113, 130, 144, 150, 232  
 Eklund, Harold G. . . . . 112, 220  
 Elimon, Betty J. . . . . 110, 115, 116, 125, 168, 241  
 Elliott, Creighton C. . . . . 241  
 Elliott, Donna L. . . . . 257

Elliott, Frank Edwin. . . . . 113, 232  
 Elliott, Jerome L. . . . . 181  
 Elliott, John Arthur. . . . . 31, 139, 232  
 Elliott, Richard Duane. . . . . 101, 155, 178, 248  
 Elliott, Tommy A. . . . . 181, 280  
 Elliott, Virginia A. . . . . 143, 241  
 Elliott, William C. . . . . 31, 129, 133  
 Ellis, Darlene Kay. . . . . 248  
 Ellis, Donald G. . . . . 232  
 Ellis, Jerry William. . . . . 100  
 Ellis, Ronald R. . . . . 220  
 Ellis, Sandra D. . . . . 31, 43, 134, 241  
 Ellsworth, Merrill L. . . . . 220  
 Emerson, Betty Jane. . . . . 31, 152, 248  
 Emerson, Nancy June. . . . . 144, 168, 241  
 Emerson, Ronald Louis. . . . . 248  
 Endicott, David. . . . . 248  
 Enloe, Wilbert Lee. . . . . 58  
 Epler, Karen Louise. . . . . 22, 31, 152, 248  
 Epting, John C. . . . . 248  
 Erickson, Janice U. . . . . 153  
 Erikson, Darrel L. . . . . 178, 232  
 Ernsbarger, Caroline V. . . . . 136  
 Ertman, Irene. . . . . 104  
 Ertman, William. . . . . 249  
 Espy, Mary L. . . . . 136, 173, 232  
 Estes, Anna Marie. . . . . 113, 146, 150, 241  
 Estes, John W. . . . . 220  
 Estes, Robert Leroy. . . . . 229  
 Etter, Barbara J. . . . . 112, 150, 232, 263  
 Evans, Larry Dean. . . . . 185, 249  
 Evans, Marilyn Kay. . . . . 249  
 Evans, Ronald G. . . . . 257  
 Evison, Loren Thomas. . . . . 232

F

Fagor, James Edward. . . . . 185  
 Fairbank, Milton M. . . . . 77, 79, 241  
 Falkenstein, Richard D. . . . . 178, 220  
 Fallis, Carol Ann. . . . . 168, 214, 249  
 Farabi, Anna Margaret. . . . . 112, 130, 143, 164, 166, 232  
 Farber, Judith A. . . . . 111, 120, 168, 169, 220  
 Farley, Betty L. . . . . 102  
 Farmer, Jon Robert. . . . . 249  
 Farmer, Verlene M. . . . . 75, 95, 111, 115, 116, 128  
 Farnsworth, Sharon Lea. . . . . 153, 249  
 Farnsworth, Shirley A. . . . . 130, 232  
 Farrahi, Behrooz. . . . . 156, 249  
 Farral, Joan F. . . . . 220  
 Farris, Patty Joan. . . . . 138, 143, 152, 249  
 Feller, Donald Dean. . . . . 76, 220  
 Felzien, James Ray. . . . . 249  
 Fenoughty, Joe Michael. . . . . 81, 91, 132, 143, 187  
 Ferguson, Carol Marie. . . . . 152, 173, 249  
 Ferlo, Louis Dale. . . . . 249  
 Ferman, Dennis Ross. . . . . 155, 249  
 Ferneti, Gloria Jean. . . . . 241  
 Ferrier, Lorna Leigh. . . . . 102, 152, 249  
 Feuerborn, James F. . . . . 155, 220  
 Feuerborn, Kenneth J. . . . . 114, 129, 143, 158, 220  
 Fickel, Spencer Leo. . . . . 232  
 Ficklin, Avanelle Irene. . . . . 220  
 Fiechtl, Rita Coleen. . . . . 110, 115, 117, 143, 249  
 Fike, Donna Kay. . . . . 113, 220  
 Fike, Ronald G. . . . . 220  
 Filosa, Kenneth J. . . . . 220  
 Finch, Curtis R. . . . . 185  
 Finck, Edward Alfred. . . . . 143, 249  
 Fingerle, Nancy J. . . . . 168, 220  
 Finley, Edward N. . . . . 57, 241  
 Finley, James Melvin. . . . . 241  
 Fisher, Shirley Ann. . . . . 31, 113, 130, 144, 231  
 Fitch, Allen Foster. . . . . 249  
 Fite, Linda Lea. . . . . 168  
 Fitzgerald, Nancy A. . . . . 152, 257  
 Fivian, James Alfred. . . . . 232  
 Fleming, Robert Joseph. . . . . 249  
 Flinn, Max E. . . . . 220  
 Flowers, Hugh Arthur. . . . . 249  
 Foote, Kenneth E. . . . . 180, 181, 232



Foote, Myrna Diane.....31, 144, 150, 241  
 Ford, David Bruce.....113, 220  
 Foreman, Billy Joe.....22, 101, 249  
 Foreman, Leroy.....241  
 Foresman, John Foster.....220  
 Fortner, Ernest B.....119, 159, 220  
 Foster, Larry Thomas.....241  
 Foster, Ray Welch.....107  
 Fox, Carolyn Joyce.....113, 151, 232  
 Fox, Donald Chris.....220  
 Fox, Mary Lou.....110, 115, 143, 151, 241  
 Fox, Terry Wayne.....22, 133, 156, 249  
 Fralic, Gail Frances.....152, 168, 249  
 Francis, Wilma Sue.....110, 115, 128, 151, 241  
 Franklin, Wallace James.....177, 220  
 Franks, Mary Ellen.....22, 110, 143, 150, 151, 164, 220  
 Frasco, Larry Ray.....58, 178, 249  
 Freeman, Wilesse A.....107, 145  
 Frezele, Earl J.....220  
 Frizzell, Harry William.....155, 249  
 Frobish, Merle Lee.....241  
 Fromong, Donald Lee.....241  
 Frownfelter, Jewell E.....42, 102, 232  
 Fuentz, Charles Joseph.....112, 220  
 Fuhrman, Helen Louise.....220  
 Fulton, Robert L.....77, 78  
 Fultz, Richard Harold.....154, 187, 249  
 G  
 Gabel, Donna Rose.....152, 168, 259  
 Gadow, George Henry.....76  
 Cahagan, Leonard F.....143, 249  
 Gaiters, Eugene A.....175, 176  
 Gallup, Leland L.....220  
 Ganoung, Larry Ivan.....232  
 Ganzman, Dale Eliot.....159, 249  
 Gardner, Barbara S.....241  
 Gardner, Donald P.....56, 59, 220  
 Gardner, Richard.....177  
 Garman, Larry L.....232  
 Garrett, Juanita Maxine.....51, 109, 113, 130, 140, 151, 232  
 Garrett, Judy Ann.....119, 172, 241  
 Garrett, Thomas.....176  
 Gartman, Jerry.....91  
 Gartner, Dorothy Kay.....249  
 Gartner, Jerry Eugene.....81  
 Gascho, Kathryn A.....232  
 Gast, Bob Leonard.....113, 155, 221  
 Gates, Robert Joseph.....232  
 Gathman, Susan.....42, 113, 125, 150, 151, 162, 221  
 Gauert, Harold T.....180, 181, 221  
 Gaut, Delores Jean.....232  
 Gauthier, Ronald Hilton.....58, 158, 249  
 Gay, Bobbie Sue.....12, 42, 51, 105, 147, 232  
 Gegen, Gary Raymond.....101, 143, 155, 249  
 Gemmell, Mary A.....113, 151, 241  
 Gendusa, Frances J.....232  
 Gendusa, Michele.....249  
 Gentry, Lawrence H., Jr.....102, 135, 187, 221  
 Gerdes, James Arthur.....155, 232  
 Gibby, Patsy Ann.....110, 115, 153, 249  
 Gibson, Earl S.....99  
 Gibson, Kay Lynne.....42, 102, 123, 150, 164, 241  
 Gibson, Marilyn Kay.....118, 249  
 Gibson, Wanda.....130  
 Gideon, Geneva I.....112, 130, 150, 221  
 Gifford, William E.....107, 132, 229  
 Gilbreath, Charles B.....221  
 Giles, Loren R.....232  
 Gilham, Edward Daniel.....31, 232  
 Gilkey, Patricia Joyce.....152, 171, 177, 249  
 Gill, Sherrill S.....57, 59, 232  
 Gillespie, Ray Wesley.....159, 249  
 Gillette, John C.....22, 31, 133, 154, 240  
 Gilmore, Eugene Robert.....88  
 Gilstrap, James W.....221  
 Gilstrap, William D.....232  
 Ginardi, Madeline C.....173, 241  
 Grotto, Ronald Gene.....249  
 Glad, Lindzey Lou.....153, 168  
 Gladson, Dwayne E.....178  
 Glaser, Melva Miller.....130, 221  
 Gleason, Sharon Jane.....117, 153, 249  
 Glick, Marcia E.....95, 109, 115, 117, 168, 232  
 Glick, Michael Dean.....156, 157  
 Gmeiner, Marlene K.....241  
 Goddard, John A.....221  
 Goettel, Kenneth L.....221  
 Goforth, Carol J.....221  
 Goins, Jerry L.....221  
 Gold, Linda R.....12, 51, 105, 113, 125, 151, 162, 241  
 Gold, Margaret.....31, 152  
 Gonterman, Dorothy E.....221  
 Good, Donald E.....22, 133, 232  
 Good, Larry V.....155, 221  
 Goodnight, Charles A.....178, 232  
 Goodwin, James D.....221  
 Gordon, Robert.....102  
 Gore, Ellen Murphy.....113, 221  
 Gorges, Charles Bernard.....143  
 Gorman, William T.....154, 257  
 Gosch, James F.....241  
 Gosch, Janet R.....96, 115, 117, 121, 124, 150, 241  
 Gosch, Tom W.....77, 79, 132, 221  
 Gozdak, Carl Dean.....233  
 Gough, Bob O.....84, 86  
 Gowans, Mavis E.....31, 164  
 Gowans, Billy L.....241  
 Grace, Harold Lee.....101, 249  
 Graham, Ada L.....130  
 Graham, James Lestle.....249  
 Graham, Kenton E.....221  
 Grant, Charles Richard.....22, 158, 241  
 Grassi, Jimmie L.....221  
 Gray, Dena Marlene.....104, 153  
 Greeley, Ronald Lee.....77  
 Green, Carolyn S.....113, 118, 150, 164, 239, 241  
 Green, Edward W.....158  
 Green, James E.....185, 221  
 Greer, Vicki Sue.....241  
 Gregor, Arvilla Fetrow.....241  
 Griffith, Patricia D.....115, 116  
 Griggs, Mike Earl.....249  
 Grigsby, Eddie K.....131, 221  
 Grimes, William Robert.....187, 233  
 Grizzle, Joseph H., Jr.....100, 249  
 Groh, Harry William.....103, 105, 185, 241  
 Grove, Jon P.....103  
 Gubera, Conrad, Bernard.....233  
 Gudgen, Richard Abbott.....250  
 Guinn, Barbara Kay.....250, 260  
 Guinn, Randall F.....178, 241  
 H  
 Haag, Gary John.....233  
 Haage, Dorothy Eleanor.....110, 115, 250  
 Haas, Don J.....127, 221  
 Haberbosch, Marise Ann.....113, 116, 150, 241  
 Hackel, Melinde Beth.....152, 153, 164, 250  
 Haddock, Truett.....241  
 Hagemann, Karon L.....22, 31, 134, 141, 151, 241  
 Haile, George Douglas.....139, 155, 250  
 Hainline, Mary B.....102, 113, 241  
 Hale, Avis O.....113  
 Hale, Paul Lyndell.....250  
 Hall, Glen Argle.....103, 154, 250  
 Hallam, Mickey K.....241  
 Halley, Charles.....156  
 Hamar, James Lewis.....250  
 Hamilton, Hudson Huston.....185, 250  
 Hamilton, John Ralston.....257  
 Hamilton, Jon Roger.....143, 156, 250  
 Hamilton, Larry Ray.....185, 250  
 Hamlin, Barbara V.....113, 151, 168, 233  
 Hampton, Jerry Olen.....250  
 Hampton, Maurice F.....109  
 Hankins, Tom Dean.....103, 119, 159, 250  
 Hansen, Rosalea.....102, 241  
 Harbort, Janet Rosina.....125, 152, 173, 250  
 Harbour, Ronald Allen.....154, 250  
 Hardin, Betty Jean.....173, 250  
 Hargis, Donna Dotson.....221  
 Harmon, Barbara Kay.....168, 250  
 Harper, Doris J.....113, 171, 177, 221  
 Harper, Patricia Ann.....221  
 Harper, Paul Dean.....34  
 Harper, Robert E.....221  
 Harrel, Ronald B.....22, 221  
 Harris, Donald Lee.....141, 233  
 Harris, Judith Jean.....109, 152, 153, 250  
 Harris, Mary Kathleen.....117, 153, 250  
 Harris, Ronald W.....141, 221  
 Harris, Thomas O.....221  
 Harris, William L.....127, 142  
 Harrison, James M.....57, 178  
 Hasson, Roy E.....122, 257  
 Harry, Kathryn Eileen.....109, 250  
 Harshaw, Alan Edward.....114, 140  
 Hart, George L.....143, 156, 157, 233  
 Hart, Kenneth R.....99, 221  
 Hartman, Ernie H.....233  
 Harts, Dwayne Lynn.....101, 158, 250  
 Harvel, Ronnie Rae.....241  
 Harvey, Elizabeth A.....250  
 Hashimoto, Hedy Y.....117, 150, 242  
 Hasson, Jerry Lee.....112, 155, 187, 233  
 Hastings, Judith Ann.....250  
 Hastings, Ronald Eugene.....221  
 Hatfield, Gary L.....77, 78, 132  
 Hathaway, James Clayton.....22, 109, 113, 141, 155, 233  
 Havell, Ronnie.....156  
 Hawkins, Billy C.....155  
 Hawkins, Nelda R.....242  
 Hawkins, Sandra Kay.....250  
 Hawkinson, Kenneth R.....178, 233  
 Hawley, James F.....130, 141, 154, 229  
 Hayes, Barbara June.....152, 250  
 Hayes, Harold Nathaniel.....88, 156, 250  
 Hayes, Karen Alice.....233  
 Hays, Linda Kay.....104, 118, 151, 164, 214, 233, 267  
 Hays, Walter LaVelle.....103, 130, 159, 229  
 Hazelton, Joseph B.....156, 257  
 Hazlett, Phillip Dean.....233  
 Heckman, Wilma J.....221  
 Hedensten, Nicholas D.....159, 250  
 Hedges, Arthur M., Jr.....229  
 Hedrick, Janet Sue.....112, 113, 125, 150, 151, 164, 233  
 Heidebrecht, Henry Dean.....84, 85  
 Heidebrecht, Leo James.....88  
 Heller, Beverly J.....31, 151, 173  
 Hendershot, Edwin James.....143, 158, 178, 250  
 Henderson, James E.....221  
 Henderson, Mary Alice.....110, 143, 152, 250  
 Hendon, Carl A.....103, 233  
 Heningner, Sonny.....221  
 Hennessey, Rose M.....111, 115, 233  
 Henthorn, Richard E.....56, 59, 129, 130, 135, 214, 222  
 Hepworth, Ronnie R.....141, 154, 250  
 Herbat, Raymond M.....222  
 Herlocker, Joyce Lavon.....153  
 Herridge, Marna J.....104, 113, 222  
 Herring, Donald R.....94, 185, 222  
 Herrmann, Doris J.....107, 112, 113, 146, 222  
 Herrmann, Dorothy J.....110, 113, 115, 119, 146, 151, 242  
 Hersh, Keith E.....113, 222  
 Hashmatpour, Jamshid.....233  
 Hess, Everett Lawrence.....158, 233  
 Hess, Harlan L.....76, 78, 132  
 Hess, Howard E.....82, 132, 233  
 Hester, Paul.....176  
 Hesoun, Kathleen Marie.....143, 152, 250  
 Heuelsen, Charles F.....112, 222  
 Hevel, Gary Francis.....22, 99, 155, 242  
 Heydenberk, Willis J.....159, 250  
 Hicklin, James William.....58, 139, 155, 250  
 Hidgson, Carole.....113  
 Higgins, Curtis.....257  
 Higgins, Robert Keith.....158, 250  
 Higgs, Suzanne Yvonne.....31, 42, 117, 152, 153, 173, 250  
 Hightower, David H.....242  
 Hill, Gary D.....222  
 Hill, Helen.....130  
 Hill, Marilyn Kay.....22, 95, 99, 115, 147, 150, 233  
 Hill, Steve Dudley.....156  
 Hilt, Elton L.....156, 257  
 Hines, Brenda Sue.....107, 233  
 Hines, Lena L.....257  
 Hines, Monty Ray.....58, 139, 158, 250  
 Hinton, Charles F.....77, 78, 79, 132, 222  
 Hisey, Charles M., Jr.....101, 250  
 Hizar, Sharon K.....113, 118, 162, 242  
 Hoag, Michael Walter.....31, 57, 175, 187, 242  
 Hobbs, Leslie Clark.....113, 250  
 Hobson, Alan D.....123, 135, 222  
 Hockenbury, Jack B.....233  
 Hodge, Virgil L.....155, 222  
 Hodges, Larry Eugene.....250  
 Hodgson, Billie Ann.....102, 150, 233  
 Hodgson, Carole E.....150, 242  
 Hodgson, James E.....250  
 Hofer, Barbara.....233  
 Hoffman, Gail Eugene.....143, 156  
 Hoffman, Ronald Dale.....150  
 Hogan, Marilyn M.....31, 113, 150  
 Hoggan, Wanda L.....22, 31, 151  
 Holladay, Judy K.....113, 151, 173, 233  
 Holley, Charles Edward.....175, 177  
 Holley, Donald Edwin.....119, 250  
 Hollingsworth, Sandra.....75, 113, 117, 151, 173, 233  
 Hollis, Martha.....233  
 Holloway, Elizabeth Ann.....152, 171, 250  
 Holman, Peter J.....242  
 Holmes, Homer D.....233  
 Holmes, Lewis D.....77, 79  
 Holmes, Mary Darlene.....152, 250  
 Holmes, Nancy L.....111  
 Holmes, Zoe Ann.....144, 250  
 Holtgren, Darwin.....178, 233  
 Honn, Gerald L.....222  
 Hood, Beverly Joann.....229  
 Hood, Robert C.....233  
 Hoover, Betty Lou.....102, 125, 139, 150, 151, 233  
 Hoover, Mary Jo.....139, 149, 242  
 Horgan, Michael B.....222  
 Hormozdiari, Iraj.....108, 156  
 Horn, Marlys C.....115, 144, 150, 242  
 Horton, Jerry Bill.....155, 250  
 Hoskin, Franklin L.....103, 222  
 Houk, Gary D.....178, 222  
 Houser, Everett E.....233  
 Howard, Forest L.....155, 233  
 Howard, Marvin C.....222  
 Howard, Nina Lou.....112, 130, 173, 214, 222  
 Howell, Gary Neil.....185  
 Howerton, Dale A.....103, 185, 233  
 Howey, Lyla Ruth.....257  
 Huddleson, Michael Lee.....103, 250  
 Hudson, Beth Elaine.....102, 152, 250  
 Huff, Robert Earl.....58, 103, 139, 154  
 Huff, Roland Keith.....100, 251  
 Huff, Sharon Elaine.....152, 251  
 Hughes, Sondra.....151, 233  
 Hull, Stirling Ross.....251  
 Hulsey, Jack Norman.....251  
 Hunt, Harry Winston.....58, 156  
 Hunter, Mary J.....257  
 Hurst, David L.....103, 112, 130, 154, 232  
 Hurt, Louis T.....118, 123, 159, 176, 222  
 Hutchins, Robert Roy.....101, 158, 251  
 I  
 Ikerd, Dannie Lee.....159  
 Ingersoll, Vincent T., Jr.....155, 233  
 Ingram, Victor J.....103, 222  
 Iori, James Riley.....105  
 Ireland, Stephen L.....81, 91, 92, 132, 242  
 Ireland, Thomas Jack.....119, 251  
 Irvin, John Roger.....154  
 Ison, David Lee.....159, 251  
 Iwabe, Yoshiko.....31  
 J  
 Jackard, Anna Lou.....168, 233  
 Jackard, Charles Roy, Jr.....84, 88, 229  
 Jackson, Manly S.....233  
 Jakovac, Joan Jeanette.....110, 115  
 Jamerson, Oscar.....176  
 James, Ella Jean.....107, 152, 167, 251  
 James, Francile.....22, 31, 149, 162, 233



James, Jamel.....156  
James, Jarrel Dee.....31  
James, Marilyn Colleen.....251  
James, Virginia Sue.....251  
Janezic, Carol Lee.....173, 251  
Janezic, Ferdinand Lee.....222  
Jarboe, Ramon La Verne.....159, 251  
Jarmin, Harl R.....222  
Jaynes, Duane.....158, 257  
Jeans, Virgil Edward, Jr.....222  
Jeck, Elizabeth Ann.....143, 251  
Jeffcott, Margaret Ann.....130  
Jefferson, Anita Sue.....116  
  117, 151, 233  
Jenkins, Joe Wiley.....131  
Jenkins, Robert Earl.....88, 251  
Jenkins, Waymon E.....176  
Jensen, Jeanine Emily.....102,  
  152, 164, 251  
John, David Eugene.....251  
Johnson, Andrew J.....101, 135, 233  
Johnson, Annette C.....144, 251  
Johnson, Bess Elizabeth.....100,  
  113, 233  
Johnson, Derrell Edward.....59, 251  
Johnson, Doris Cloeva.....130,  
  133, 136, 164, 222  
Johnson, Ermalea.....257  
Johnson, Francis Elmer.....101, 158, 251  
Johnson, Gail Ann.....152, 251  
Johnson, Gary Lynn.....251  
Johnson, Janice T.....109, 151, 171  
Johnson, Joan Renee.....171, 233  
Johnson, John V.....177, 251  
Johnson, Lee Warren.....133, 222  
Johnson, Lloyd Melvin.....176  
Johnson, Margaret K.....233  
Johnson, Paul Kenneth.....233  
Johnston, Davey John.....158, 251  
Johnston, Jimmy Lou.....158, 251  
Johnston, Lorna May.....105, 113, 233  
Johnston, Mike.....242  
Jones, Fleta Lee.....150, 242  
Jones, Frank L., Jr.....186, 187, 242  
Jones, James.....12  
Jones, James D.....257  
Jones, James Joseph.....178  
Jones, James Joseph.....156, 233  
Jones, Jewellean.....152, 167, 251  
Jones, Larry William.....58,  
  103, 159, 251  
Jones, Leonard D.....257  
Jones, Linda Sue.....151, 242  
Jones, Robert Wayne.....109, 222  
Jones, Robert William.....99, 155, 233  
Jones, Roger E.....242  
Jontra, Roscoe Lee.....242  
Joseph, Lila Ann.....102, 113,  
  143, 151, 164, 234, 263  
Joseph, Melvin Clay.....242  
Junior, Hazel Lavon.....251  
Justice, Mary Lee.....102, 118,  
  130, 136, 172, 173, 214, 222

K

Kahn, David Harrison.....58, 251  
Kalb, Albert W.....227  
Kameh, Esfandiari.....108  
Kammerer, Robert.....106, 181, 234  
Karr, Carol Marie.....152, 251  
Karr, Lonnie Ray.....58, 104, 251  
Kastner, Dan R.....101  
Kato, Sets.....108  
Kato, Hideo.....108, 234  
Kavanagh, Lenore Jane.....168, 251  
Kazmierski, Carole.....42,  
  118, 124, 164, 242  
Kearns, John E.....101, 242  
Keegan, Mary Kathleen.....118,  
  143, 251  
Keele, Rebecca A.....109,  
  113, 118, 133, 151, 164, 234  
Keeney, Jerry Wayne.....251  
Kehl, Kay L.....42,  
  45, 110, 115, 151, 242  
Keith, Floyd Eugene.....154, 251  
Keithly, Bob.....159  
Keller, Karen F.....113,  
  118, 138, 143, 164, 242  
Kelley, William L.....133  
Kelly, Henrietta.....113, 234  
Kelly, James Michael.....251  
Kelsey, Carolyn K.....102, 130, 234  
Kelsey, Karl Russell.....242  
Keltner, Jane E.....234

Kemp, Frederick, Edward.....243  
Kendall, Roberta C.....22,  
  134, 151, 242  
Kennedy, Alice Marie.....141, 153  
Kennedy, Kay L.....138, 147, 242  
Kennedy, Margaret A.....138,  
  147, 150, 162, 234  
Kenney, George L.....158, 234  
Kennon, Donna M.....112, 146, 173  
Kerley, Judith E.....113, 134, 141, 234  
Kersten, George W., Jr.....159  
Kessel, Lynda Sue.....109, 153, 251  
Ketcham, Kenneth Lee.....103, 154, 251  
Keuls, Jan.....116  
Khosrovi, Ahmad M.....108  
Kibler, Judy K.....139, 146, 234  
Kidadoo, Betty Lucile.....149  
Kieffaber, Clayton W., Jr.....58,  
  89, 158, 251  
Kilgore, William Paul.....154, 234  
Kime, Larry Lynn.....109, 242  
Kincaid, Gary L.....84, 88, 242  
King, Julie Mae.....152, 251  
King, Kay E.....143, 242  
King, Mary Lou.....222  
King, Max L.....136, 181  
Kipper, Larry James.....155, 252  
Kirk, Ronald D.....242  
Kirk, Terre Lynne.....252, 262  
Kirkendoll, Gregg Max.....88, 252  
Kirkwood, Virginia O.....171, 222  
Kite, Trudy L.....99, 168, 169, 242  
Klein, Robert Lee.....234  
Klepac, Richard L.....52, 242  
Klinkon, Joseph.....222  
Klopfenstein, Laura B.....102,  
  105, 112, 140, 150, 242  
Knarr, Patricia A.....223  
Knarr, William A.....234  
Kneebone, James.....31  
Kneller, Kay M.....104, 144, 234  
Knewton, Nancy E.....113,  
  144, 145, 150, 234  
Knewton, Karen Kay.....22, 152, 252  
Knight, William Ray.....252  
Kocher, Earl Dean.....95, 109, 234  
Kocher, Sondra Louise.....100, 109, 234  
Koehler, Martha Ann.....153, 252  
Koger, Leslie Ralph.....155, 252  
Koger, Ronnie.....113, 114, 155, 223  
Kopmeyer, Joyce Elaine.....42,  
  152, 168, 252  
Koppers, Anne Luella.....125,  
  143, 168, 252  
Korach, Janice S.....234  
Kordas, Ronald R.....119, 178, 234  
Korn, Thomas L.....91, 132, 242  
Kosorog, Cecilia A.....99, 118, 234  
Krack, Janet Rae.....110, 115, 252  
Kramer, Jim L.....185, 223  
Kramer, Lawrence J.....77,  
  114, 158, 234  
Kruse, Thomas.....234  
Kueck, E. Jeanette.....150, 234  
Kuhel, Frank Joe.....156, 252  
Kuhn, Koger Dowell.....159, 252  
Kunkle, Maren Elizabeth.....152, 252  
Kurth, Sondra M.....31, 141  
Kurth, Woodrow.....132

L

Ladek, Kenneth E.....93, 112  
Lafferty, Leroy Jackson.....156, 252  
Laffen, Robert Allen.....242  
Lahey, Lorn R., Jr.....135, 234  
Laing, Ray A.....77,  
  78, 79, 132, 135, 214  
Lair, Lila M.....223  
Lamb, Geneva McCarty.....130  
Lambert, James George.....156, 252  
Lampe, Eugene G.....154, 229  
Lampo, Pearlje Jeane.....223  
Lampson, Delbert E.....107  
Lance, Donna Kay.....75, 113,  
  116, 133, 136, 150, 164, 223  
Lance, Larry K.....154, 185, 242  
Lander, James C.....223  
Landrum, William C.....31, 138, 141  
Lane, David E.....242  
Lane, Larry A.....112, 242  
Lane, Marla Sue.....110, 242  
LaSalle, Stephen Paul.....141, 234  
Laseter, Ernest Petty.....107  
Lassman, Murl E.....141

Lattin, Barbara A.....42,  
  113, 150, 151, 165, 223  
Lau, Francis P.....108, 258  
Lau, Louis C.....100, 108, 138, 223  
Laughlin, Dwight.....88  
Laughlin, James E.....99, 156, 178, 234  
Lawhorn, James A.....257  
Lawrence, Michael G.....57,  
  155, 178, 242  
Layden, Ronald F.....136, 181, 234  
Layton, Sylvia J.....109, 168, 169, 223  
Leake, Alice J.....104,  
  113, 136, 165, 223  
Leaman, Ronald S.....178  
Leatherman, Jerry M.....84, 86, 88, 242  
Lee, Barbara J.....151, 242  
Lee, Caramitta Sue.....153, 252  
Lee, James Ernest.....222  
Lee, Jerry Thomas.....234  
Lee, John P.....57, 158, 242  
Lee, Margaret Anita.....153, 252  
Leech, Merle E., Jr.....57, 155, 242  
Leeper, Gail A.....117, 168, 243  
Le Gore, Marjorie M.....109,  
  116, 118, 150, 243  
Lehman, Gerard William.....22, 254  
Lehman, Mary Maxine.....234  
Leigh, Billie Gene.....113, 223  
Leming, Janet Thelma.....116,  
  152, 153, 252  
Leming, Ruth A.....112, 113,  
  116, 124, 150, 214, 230, 234  
Leonard, David N.....252  
Leonard, W. Lucille.....243  
Lewis, Glen LeRoy, Jr.....88, 252  
Lewis, Jackie Mae.....152, 252  
Lewis, Richard Lee.....223  
Ley, William E.....178  
Lindahl, Thomas R.....132  
Lindsay, David O.....135, 158, 234  
Linsley, Carolyn Sue.....138,  
  146, 150, 173, 214  
Linn, Estel L.....111, 128, 168, 223  
Lipse, Robert D.....234  
List, Jerlene Ann.....144, 151, 223  
List, Mildred K.....113, 223  
Liston, Marcia Rose.....234  
Little, Judy Ruth.....31, 243  
Lofin, James Rae.....107, 113, 223  
Logsdon, Mary Z.....118,  
  125, 140, 150, 162, 243  
Lohman, John R.....57, 156, 157, 243  
Lomshak, David L.....243  
Lomshak, Stephen D.....257  
Loneragan, Jack H.....179, 243  
Long, Alfred Paul.....234  
Long, Cecil Carroll.....234  
Long, Hugh Milton.....243  
Long, Wayne Allen.....31  
Longerot, Donna E.....111,  
  125, 168, 234  
Longerot, Gerald E.....243  
Longnecker, Georgia E.....152, 252  
Longstaff, Ronald E.....122, 239, 243  
Longstreet, Steven R.....252  
Looker, Jerry R.....223  
Louthan, Jerald D.....76,  
  77, 78, 79, 132, 223  
Lovell, Donna Ruth.....31, 152, 252  
Loveland, Dennis Robert.....252  
Loveland, Patricia A.....257  
Lovern, Dona Vee.....118, 150  
Lovern, James W.....118  
Lovgren, Paul W.....56, 59  
Loving, James Joseph.....58, 252  
Low, James Arthur.....159  
Lowe, Robert E.....107, 132, 223  
Lowe, Ronald D.....113, 234  
Lucas, Phyllis E.....102, 139, 149, 243  
Ludlum, Earl Reynaud.....22, 58, 252  
Ludlum, Marvin P.....103, 155, 234  
Lukon, Timotheia.....95, 111, 115,  
  116, 117, 128, 150,  
  151, 165, 234, 262  
Lundblad, Robert L.....184, 185, 223  
Lundman, Hugh John.....156, 243  
Lundquest, Don H.....234  
Lundstrum, Don R.....223  
Lusitani, Maria J.....104, 136, 223  
Lyon, Kenneth S.....135  
Lytle, Cherie Ramon.....152, 252

Mc

McAlpine, Carole L.....171, 223  
McCain, Connie.....110  
McCalla, Sylvia Ann.....42,  
  151, 162, 243  
McCarthy, Matthew John.....159  
McClenahan, Maurice D.....243  
McClenahan, Sharon K.....75,  
  117, 125, 168, 169, 234  
McClintock, Seth.....12  
McClure, Jerome Howard.....105  
McCord, Karen Sue.....70, 119, 252  
McCorkill, Thomas H.....57,  
  99, 175, 185, 243  
McCormick, Willard Lee.....155  
McCourt, Thomas Edward.....243  
McCullough, Donna Kay.....104,  
  105, 161, 168, 169, 214, 223  
McCullough, Lana Gail.....168, 252  
McCully, Gael Alvin.....140, 155, 243  
McDaniel, Claude Scott.....159, 252  
McDaniel, James Laddie.....252  
McDonald, Barbara Faye.....113,  
  138, 140, 149, 165, 234  
McElvain, Linda Pearl.....51, 110, 252  
McEwen, Sharon Louise.....153, 252  
McElwain, Glenna Jean.....152, 252  
McFarland, William H.....234  
McFerron, Carroll A.....173, 234  
McGee, Dennis Rithard.....102  
McGee, Robert Walter.....229  
McGlothlin, Donald E.....22,  
  31, 133, 243  
McGrew, Joyce Irene.....102,  
  152, 165, 252  
McGuffin, Carol Kay.....109,  
  151, 165, 234  
McKee, Larry Gail.....223  
McKenna, Gerard.....22,  
  31, 143, 154, 252  
McKinnie, Charles M.....252  
McKnight, Ellen.....104, 113, 136, 234  
McLaughlin, Dennis K.....252  
McLaughlin, Linda Ann.....252  
McLean, Connie Sue.....243  
McMillen, Barbara Jean.....113,  
  150, 234  
McMullen, Michael.....104, 243, 262  
McNeill, Patrick J.....252  
McNickle, Earnest W.....105,  
  156, 157, 243  
McPherson, Kathleen C.....104, 229  
McQuitty, Lucille F.....223  
McWilliams, James F.....243

M

Maes, Lawrence Robert.....252  
Macari, Victor.....229  
Mackie, Mollie.....252  
Macklin, Vera Joan.....109,  
  141, 152, 252  
Mahaffey, Kenneth Leon.....103, 234  
Mahaney, Marda Leigh.....151, 234  
Mahieu, Judith Ann.....235  
Males, Eldon L.....223  
Main, Joseph W.....223  
Malek, Khosrovi Y.....101, 108, 138  
Malmberg, Karen Dianne.....110,  
  116, 152, 153, 252  
Malner, Arlene Ann.....252  
Malone, Karen Gayle.....149, 242  
Manhart, Cletus G.....112, 223  
Manley, Michael Patrick.....181, 252  
Manning, MacDonald, Jr.....155, 252  
Mansmith, Patsy M.....112, 118, 224  
Mansour, Soltan S.....108  
Manwarren, Leon.....156  
Mapes, William M.....99, 155, 224  
Marks, Donald Lee.....159, 235  
Marquardt, Gary F.....187, 235  
Marquardt, James Henry.....109, 252  
Marquardt, Ronald C.....96, 118,  
  121, 129, 135, 214, 224  
Marsh, Gregory Parks.....58,  
  122, 178, 246, 252  
Marsh, Joyce Irene.....153, 168  
Marshall, Gail W.....158, 235  
Marshall, Justin I.....146  
Martens, Arthur A.....235  
Martens, Edgar Lee.....235  
Marti, Ervin L.....119, 242  
Martin, Charles Eta L.....171, 252  
Martin, Gary L.....257  
Martin, Jack W.....143, 185, 242  
Martin, John Joseph.....252  
Martin, Lydia C.....111, 146, 224  
Martin, Richard Earl.....103, 243  
Martinez, Adolph.....108



- Martinous, Marilyn S. 143, 168, 243  
Mason, Walter A. 100, 139, 159, 243  
Massengill, Everette E. 154  
Massey, Richard W. 84, 86, 88, 235  
Massey, William Bruce. 158  
Mathews, Florence Marie. 235  
Mathews, Roberta Jean. 152  
153, 165, 252  
Mathis Andrew S., III. 82, 83, 159  
Mathis, Carl B. 22, 133, 224  
Mathis, Carlynn Lee. 152, 153, 252  
Maupin, Ronald J. 84,  
85, 86, 132, 214, 224  
Maxey, James R. 156, 243  
Mayer, Mary E. 61, 67, 69,  
107, 113, 117, 119, 138, 144,  
150, 151, 172, 173, 215, 235  
Mayfield, Merle Ray. 253  
Meacham, Larry Bowen. 52, 224  
Meade, Marv Ann. 152, 253, 263  
Means, Verna Marie. 153, 253  
Meditz, Josef P. 159, 224  
Meek, Donald D. 224  
Meier, Janice I. 109,  
151, 162, 163, 235  
Melton, Sharon Kay. 31, 112,  
113, 118, 152, 246, 253  
Mendoza, Herman John. 154  
Menghini, Anthony J. 178, 235  
Menhusen, James E. 156, 157, 224  
Merando, Sandra Sue. 102, 253  
Merit, Mary E. 224  
Mertz, Leo Arnold. 155, 253  
Mesley, Clarence. 177  
Messenger, John D. 185  
Messer, Jack D. 102  
Messer, Marie A. 113, 168, 235  
Metro, Gary Andrew. 156  
Meyer, Marcia G. 118,  
142, 143, 151, 165, 243  
Meyer, Willard J. 76, 224  
Milburn, Dale E. 243  
Millard, Brees Ralph, Jr. 253  
Millard, Jerry Davis. 158, 253  
Miller, Charlott N. 100,  
109, 141, 224  
Miller, Donald Leon. 112, 235  
Miller, Earl W. 99, 155, 224  
Miller, Fred J. 159  
Miller, Jean M. 102, 113,  
117, 144, 152, 153, 239, 243  
Miller, Margaret H. 113,  
136, 144, 150, 235  
Miller, Marlene F. 42,  
45, 113, 119, 173, 224  
Miller, Martha Kay. 151, 235  
Miller, Robert I. 86, 224  
Miller, Ronald A. 159  
Miller, Ronald L. 82, 84, 224  
Miller, Ruth E. 115, 116, 117, 224  
Miller, Samuel Kelly. 101, 253  
Miller, Waymeh Darline. 141, 253  
Milligan, Jerry L. 154, 224  
Milliken, Donald P. 243  
Mills, Frederick Riley. 91, 253  
Milner, Orin C. 84, 86, 132  
Minden, Don Edward. 253  
Miner, Lorine V. 113, 133, 224  
Mintz, Merle Edgar. 103, 253  
Miranda, John Paul. 159, 224  
Mitchell, Barbara Ann. 116,  
151, 173, 243  
Mitchell, Diane. 12  
Mitchell, Sherrie. 113, 151  
Mitchell, Wanda L. 112  
Moberg, Jack Arthur, Jr. 158, 253  
Moberly, Richard Lee. 185, 253  
Mock, Donald L. 224  
Mock, Ralph E. 22, 31, 43, 235  
Modir, Fatemi Mohamad. 101  
Moffett, Dixie Lee. 112, 151, 235  
Molinar, Louis John. 253  
Molka, Mary F. 22, 31, 134, 243  
Monteith, Virginia Anne. 31,  
130, 150, 235  
Montgomery, Andrew J. 81,  
103, 155, 253  
Moon, Donna L. 257  
Moon, Emily Jane. 173, 235  
Moon, Nancy E. 224  
Moore, Grenda J. 115, 151, 243  
Moore, Arthur W. 103, 154, 186, 224  
Moore, Barbara Jean. 42,  
152, 162, 253  
Moore, Cameron D. 119, 181  
Moore, David F. 224  
Moore, Earnestine. 253  
Moore, Jeanne Sue. 235  
Moore, Judith Ann. 42, 243  
Moore, Loren A. 235  
Moran, Billie Beth. 253  
Moran, Robert R. 243  
Moreland, Patsy C. 113,  
136, 149, 224  
Morford, Martin G. 81, 91,  
132, 140, 158, 187, 243  
Morgan, Philip G. 31, 133, 242  
Morgan, Ronald J. 143, 242  
Morgan, Victor L. 224  
Moriconi, John Joseph. 253  
Morris, John Buehanon. 58, 155, 253  
Morris, Lloyd G. 265  
Morton, Richard. 159, 235  
Mosburg, Larry L. 224  
Mosher, Wanda A. 31, 146, 150, 224  
Mosier, Dan D. 103, 130, 229  
Mosley, Hazel A. 31,  
138, 151, 167, 235  
Moss, Melvyn. 82, 155, 187, 253  
Moss, Pete. 156  
Motazedi, Hormoz. 235  
Motokawa, S. ephen H. 57, 178, 243  
Mount, Linda S. 257  
Mozaan, Doulat. 82  
Mullies, David D. 243  
Mummert, Jefferson D. 229  
Munn, Phillip Edward, Jr. 58, 101  
Munsell, Jay B. 112, 185, 215, 225  
Munsinger, Stepher M. 159, 187, 253  
Munson, Phillip Scott. 235  
Murkin, Gary L. 77, 78, 132  
Murphey, Blaine A. 178, 235  
Murphy, Karl D. 159, 235  
Murray, Betty Jo. 110, 115, 243  
Murray, Donald J. 244  
Murray, Jack N. 225  
Murray, James L. 257  
Murray, John E. 143, 244  
Musil, Virgil. 158  
Myers, Clifford Joe. 253  
Myers, Katherine S. 169, 244  
Myers, Richard F. 107, 113, 130, 225  
Myers, Ronnie R. 258  
Mynatt, Harold Eugene. 253  
N  
Nakadomari, Hisamitsu, S. 108  
Nakaza, Ken T. 154, 225  
Nash, Eugene Wallace. 244  
Neal, Natalie B. 225  
Neal, Ronald Rex. 253  
Near, Gay Charlene. 111, 169  
Neely, Robert Joseph. 89, 91, 253  
Negrete, Julia Carmen. 102, 149, 235  
Neill, Jimmy Roger. 229  
Nelson, Loretta. 171, 225  
Nelson, Susan Knowles. 144  
Nelson, William F. 34, 123  
Nemati, Fereydown. 108, 156  
Nepote, Joe John. 244  
Newcomer, James K., Jr. 178, 235  
Newman, Carrie Harris. 225  
Nichols, Donald Alan. 107,  
112, 131, 154, 225  
Nichols, Melvin Dale. 253  
Nicholson, John Kent. 91  
Niggemann, Marie. 109,  
115, 118, 143, 151, 244  
Niggemann, William J. 253  
Nightengale, Cecil F. 100, 229  
Noakes, Gloria Joan. 102, 152, 253  
Noorayi, Mohammad. 101, 108  
Normand, Richard L. 107, 235  
Norris, Martha. 130  
Northcutt, William H. 136, 181  
O  
O'Dell, Judith R. 118,  
144, 150, 151, 244  
Odell, Ronald Eugene. 106, 181  
Odom, James Brian. 156, 244  
Oehme, Alta E. 225  
Ogren, Patricia Ann. 104,  
105, 150, 235  
Oliver, Mike T. 159, 258  
Oliverson, Larry R. 244  
Olson, Carl A. 258  
O'Malley, John C. 181, 244  
O'Malley, Lois Louise. 102,  
118, 143, 253  
O'Malley, Phillip H. 118, 143, 225  
Oney, Ronnie F. 225  
Ooley, Sue Carol. 42, 116, 140, 253  
O'Rear, Carol I. 165, 225  
Ortolani, Frank R. 225  
Osborn, Rex F. 244  
Osburn, Phyllis J. 31, 107,  
115, 134, 140, 152, 244  
Ossana, Otto, Jr. 130, 175, 181, 244  
Overby, Margaret Helen. 130, 225  
Overeem, Donald P. 184, 185, 225  
Overman, David Elmer J. 109,  
139, 155, 235  
Overman, John W. 123, 154, 225  
Owens, Thomas W. 177, 225  
P  
Pace, Clyde Wilson, III. 22,  
155, 253  
Paddock, Carl Erick. 103, 253  
Page, Joyce Elaine. 113  
144, 151, 235  
Palango, Linda Carol. 173, 253  
Palmer, David Allen. 91, 103, 154  
Paramore, Jacqueline I. 147,  
152, 153, 253  
Pardey, Marvin. 155  
Pargen, Donald R. 159, 178, 244  
Parish, Kathryn B. 235  
Park, Shirley Jean. 139, 253  
Parker, Carl Herbert. 12,  
105, 155, 187, 253  
Parker, Dan Ray. 107, 113, 225  
Parker, Kenneth G. 258  
Parkey, Marvin Roy. 114, 235  
Parmele, Betty. 139  
Parsi, Shahriar. 101, 108  
Parsons, Charles M. 258  
Parsons, JoElla Ann. 42,  
143, 153, 253  
Patchin, Patricia Ann. 113,  
151, 173, 235  
Patrick, Roger David. 225  
Patterson, Emma Lou. 151, 244  
Patterson, John A. 107,  
113, 130, 225  
Pattison, Ralph Waldo. 156  
Patton, Rodney Lee. 155, 225  
Pauk, Steven Earl. 58, 154, 253  
Payton, William V. 155  
Pearson, Vera Mae. 130, 133, 235  
Pease, Ruth Ann. 31,  
109, 138, 139, 151, 244  
Pell, Harry L. 255  
Pellett, Stephen L. 155, 244  
Peoples, Frank F. 52, 139, 235  
Pera, Jesse. 49  
Perkins, Larry. 235  
Perry, Donald Dean. 181, 225  
Perry, Frank S. 89, 175, 187  
Perry, Marilyn Jean. 102,  
140, 169, 253  
Peters, Gail. 150, 165, 235  
Peters, Gerald Lee. 253  
Peters, Harold I. 244  
Peterson, Andrew D. 258  
Peterson, Jon Kenneth. 153,  
178, 225  
Peterson, Roscoe, Jr. 244  
Pettit, Ila Virginia. 152, 253  
Pettit, Wylie E. 100, 159, 244  
Petty, Joan Kay. 112,  
130, 138, 151, 235  
Petty, Nancy K. 102  
Phillips, Loretta E. 119, 173  
Phipps, Monty Lee. 225  
Pickert, Lawrence J. 127, 225  
Pierce, George Holmes. 154, 235  
Pierce, Kathy Jane. 109, 152, 253  
Pike, Charles Ellis. 159, 253  
Pile, Donald Gene. 253  
Pillard, Gary. 143, 253  
Pillon, Delores June. 140, 169, 235  
Pine, Robert Joseph. 159  
Piper, Richard Fred. 139, 244  
Pistotnik, Joan Marie. 173, 253  
Pistotnik, Nancy Lyndon. 42,  
104, 122, 165, 247, 253  
Pitts, Carol Kay. 151, 244  
Pitzer, Billie Webster. 102  
Pliker, James O. 225  
Plummer, Bessie Ailene. 112,  
139, 151, 235  
Plummer, Dorothy W. 99, 244  
Plummer, Max D. 133  
Plute, Anna Jane. 99, 130, 136, 229  
Pluto, Dennis Michael. 156  
Poe, Wayne Elbert. 235  
Poland, Gene Irwin. 185, 244, 261  
Polfer, Paula Barbara. 75, 114,  
117, 151, 161, 173, 244  
Pollman, Charles Duane. 159, 225  
Poole, Patrick Henry. 107, 155, 229  
Pope, Sandra Gae. 109, 152, 253  
Porr, Pamela Jill. 165, 244  
Porter, Dennis Duane. 113, 159  
Porter, Lewis William. 154, 253  
Porter, Robert E. 235  
Postema, Hilda Grace. 107, 225  
Postlethwaite, Marianne. 225  
Potter, Fredrick Harry. 130, 158, 235  
Potter, Janice Marie. 22, 31, 153, 173  
Potts, Virgil Douglas. 178, 253  
Pourlak, Faramarz. 108  
Povodnik, Elizabeth. 109,  
113, 133, 215, 225  
Powell, Gary Dale. 156  
Powell, John Woody. 235  
Powers, Patricia Lou. 109,  
144, 150, 236  
Prather, Karen Lee. 31, 153, 254  
Pratt, Susan Ellen. 119, 149, 173, 244  
Presson, Bill C. 76, 78, 132, 225  
Prete, Joan Elizabeth. 165, 236  
Prichard, Dan Lee. 91, 175, 181, 254  
Prigg, Eleanor Gayle. 113,  
147, 150, 236  
Proctor, Jackie Earl. 155  
Proffitt, Delores Jane. 42, 45, 95,  
111, 115, 116, 117,  
125, 150, 169, 236  
Purnell, Sandra Kay. 144, 236  
Pursley, Alice J. 130  
Q  
Queen, Patricia Marie. 113,  
130, 144, 151, 165, 236  
Query, Lois Ann. 31, 113, 151, 236  
Quinn, James M. 244  
Quiroga, Peter J. 143, 226  
R  
Radford, Robert Raymond. 254  
Raej, Jimmy. 156  
Rahimi, Yazdi. 236  
Raimey, Dennis Lee. 254  
Raimey, James. 176  
Ramsey, Sylvia Elaine. 153, 254  
Rangian, Hosein, Tehrani. 254  
Ratlidge, Shirley Ann. 70, 254  
Rawson, John S. 178, 244  
Ray, Jimmie B. 254  
Rayl, Linda L. 125, 150, 165, 236  
Rea, James. 100  
Read, Carl Earl. 127, 129, 215, 226  
Read, Janet Sue. 109, 152, 254  
Reda, Gloria A. 31, 43, 130, 134, 236  
Reda, Samuel Raymond. 254  
Redd, Vivian A. 258  
Reece, Charles R. 107,  
175, 186, 187, 244  
Reece, Edna Faye. 102, 152, 254  
Reece, Marle M. 155, 236  
Reed, Loraine Carol. 22, 152, 254  
Reeves, Howard Reynold. 154, 254  
Reimer, Errol C. 100, 155, 229  
Reimer, Patt S. 150, 244  
Reiter, Maurice F. 103, 154, 226  
Rennick, George R. 156, 157, 244  
Reynolds, Leigh T. 107,  
112, 141, 154, 226  
Reynolds, Michael. 91, 92  
Rhinehart, Brenda K. 151, 244  
Rhoads, Bob J. 156  
Rhoads, Jerry W. 236  
Rhuems, Saragene. 236  
Rice, Larry Leroy. 139, 158, 254  
Richardson, Ellis R. 156, 181  
Richardson, Gary V. 254  
Richardson, John M. 129, 226  
Richardson, Sheldon D. 109  
Ridings, James A. 236  
Ridings, Sandra. 146  
Riedel, Joseph R. 258  
Rigg, Barbara A. 109, 150, 165, 236  
Riggs, Melvin Leroy. 154, 254  
Riley, Michael B. 76, 79, 226  
Riley, Thomas Michael. 187  
Rinck, Joe A. 229  
Rinehart, Mary Ann. 42,  
113, 119, 145, 165, 226  
Ringgenberg, Archie C. 76,  
79, 93, 132  
Riseling, Gary Thomas. 181, 254



Roach, Beverly J. .... 113, 151, 236  
Roach, Bruce E. .... 77, 78, 132, 173  
Robb, John Milton. .... 22, 119, 254  
Roberts, Beverly Ann. .... 153, 254  
Roberts, Kenneth H. .... 226  
Roberts, Maurice ..... 12  
Robinson, Carol Lea. .... 113, 152, 254  
Robinson, Claud C. .... 229  
Robinson, Frances Work. .... 226  
Robson, James P. .... 126, 154, 226  
Robson, Nancy Gale. .... 42, 112, 151, 236  
Robson, Ron W. .... 154  
Roeser, John R. .... 127, 244  
Roff, William J. .... 236  
Rogers, Charles Patriek. .... 236  
Rogers, Clara J. .... 169, 254  
Rogers, Donna Dee. .... 254  
Rogers, Earl A. .... 258  
Rogers, Nancy J. .... 146, 150, 236  
Rogers, W. Michael. .... 176, 236  
Rogler, Anita Sue. .... 109  
152, 153, 165, 254  
Romine, David Dale. .... 236  
Romine, Donald M. .... 155, 244  
Roque, Bettie J. .... 151, 161, 171, 236  
Rose, Dorothy E. .... 107, 115, 151, 244  
Rose, Erma L. .... 22, 31, 115, 119, 134, 151, 244  
Rose, Nancy Carolyn. .... 169, 244  
Rose, Robert L. .... 226  
Rosebaugh, Helen L. .... 258  
Ross, Larry Eugene. .... 254  
Ross, Minnie M. .... 111, 113, 139, 146, 152, 226  
Ross, Robert L. .... 130, 229  
Rossell, Robert D. .... 107, 118, 129, 138, 215, 226  
Rouyer, David Eugene. .... 236  
Row, James George. .... 254  
Rowe, James E. .... 56, 59, 187, 226  
Rowe, Marcia Ann. .... 34, 152, 169, 254  
Rowland, Wayne K. .... 114, 158  
Royse, Carl Lee. .... 226  
Rucker, John W. .... 113, 159, 226  
Rugel, Francis. .... 143, 229  
Ruhl, Kenneth W. .... 132  
Ruhmann, Richard A. .... 56, 59, 114, 226  
Rundle, Ray R. .... 236  
Runkle, Maudie Mary. .... 130  
Rupar, John J., Jr. .... 101  
Ruppelius, Deen A. .... 236  
Russell, Janet L. .... 104, 105, 169  
Russell, Shirley J. .... 125, 150, 162, 163, 236  
Russey, Nancy M. .... 112, 150  
Rutherford, Jerry R. .... 187, 236  
Rutherford, John Arthur. .... 100, 154, 236  
Rutledge, Anita Louise. .... 113, 151, 236  
Ryan, Donald L. .... 130, 178, 236  
Ryman, John K. .... 113, 158, 226  
S  
Sadeghi, Khosrow. .... 108  
Sage, Hugh Marvin. .... 175  
Salisbury, Judith L. .... 104, 113, 115, 130, 162, 236  
Sanborn, Larry Eugene. .... 22, 31, 133, 154, 236  
Sanders, Martha A. .... 113, 151, 244  
Sapp, Kathleen Eleanor. .... 146, 173, 254  
Sargert, Robert R. .... 57, 155, 244  
Sartore, Edward Lee. .... 22, 254  
Scalalone, Gene M. .... 135, 236  
Scanlin, Jan. .... 22, 31, 144, 150, 236  
Schafer, Charles B. .... 236  
Schasteen, Edward W. .... 103, 226  
Schaub, Joe F. .... 258  
Scheib, Orville D. .... 131, 135, 155, 226  
Schelin, Carolyn L. .... 31, 61, 67, 68, 138, 150, 173, 244  
Scherer, Douglas Carr. .... 76, 82, 132, 244  
Scherff, Judith S. .... 119, 173, 226  
Schirk, James L. .... 254  
Schlapia, Alvin D. .... 159, 236  
Schneider, Betty Ellen. .... 144, 254  
Schneider, Sherrill D. .... 103, 226  
Schoenhofer, Carol A. .... 258  
Scholl, John Dwight, Jr. .... 143, 254  
Scholl, Dennis George. .... 156, 254  
Schroeder, Lyle E. .... 103, 112, 130, 226  
Schroeder, Sharry Ann. .... 100  
Schuberger, Edward Alan. .... 254  
Schucker, Richard R. .... 236  
Schultz, Fred W. .... 112, 159, 236  
Schwenker, William E. .... 112, 141, 154, 254  
Scott, Charles Eldon. .... 159, 254  
Scott, Charles F. .... 226  
Scott, Helen Marie. .... 42, 117, 123, 130, 150, 151, 236  
Scott, Lowell Wayne. .... 156  
Scott, Michael O. .... 244  
Scott, Roger Allan. .... 156  
Scranton, Donald G. .... 101, 131  
Seaberry, Thresa L. .... 32, 149, 167, 236  
Sears, Jerry Martin. .... 159  
Seavey, Ormond M. .... 236  
Seib, Thomas James. .... 156, 236  
Seibert, Betty Ann. .... 140, 254  
Seifert, Kathleen. .... 42, 119, 165, 254  
Semonick, August L. .... 226  
Serra, Bobby L. .... 118, 135, 215, 226  
Shackleton, George L. .... 226  
Shackleton, Mary Lyon. .... 134, 226  
Shallenburger, Jackie W. .... 237  
Shane, Janice Jennet. .... 113, 141, 150, 237  
Shanks, Jane M. .... 42, 44, 122, 130, 136, 138, 173, 218, 226  
Sharp, Clarence B. .... 22  
Sharp, Judy J. .... 117, 150, 244  
Sharp, Lowell R. .... 244  
Sharp, Mary Dell. .... 12, 51, 105, 254  
Shaver, Zella J. .... 113, 150, 151, 167, 244  
Shaw, Charles K. .... 158  
Shaw, Dale Richard. .... 22, 158  
Shaw, Robert Wayne. .... 155  
Shearburn, Karin Kay. .... 111, 115, 169  
Shearer, Robert L. .... 136, 187, 226  
Sheddric, Ronald Wm. .... 100, 237  
Sheldon, John Clarence. .... 185, 254  
Shell, Charles E. .... 135, 237  
Shelton, Billy J. .... 56, 59, 237  
Shelton, Charles T. .... 77, 78, 79, 132, 226  
Shepard, Cora Glenda. .... 31, 116, 152, 165, 254  
Shepard, Martin Joseph. .... 78, 254  
Sherwood, George K. .... 237  
Shirley, John T., III. .... 254  
Shively, Sharon K. .... 113, 118, 142, 143, 169  
Shoup, Donald L. .... 244  
Shouse, Mary H. .... 133  
Shreffler, George Ann. .... 237  
Shugard, Judith E. .... 113, 150, 165  
Shute, Harry Dwight. .... 185  
Sidlow, John W. .... 82  
Sieberns, Donald Linn. .... 22, 31, 133, 154, 237  
Siefker, Inez Joan. .... 150, 237  
Siever, Dave. .... 12  
Simola, Anthony W. .... 76  
Simoncic, Anthony E. .... 226  
Simpson, Carl L., Jr. .... 236  
Simpson, Christine J. .... 254  
Sims, Heather Marie. .... 113, 150, 161, 165, 237  
Sims, Lyta M. .... 227  
Singer, Preston Jules. .... 81, 91, 254  
Skiles, Larry. .... 254  
Skogstrom, John Edward. .... 178  
Slaughter, Linda Dee. .... 113, 150, 173, 236  
Slayter, Doris M. .... 227  
Sleeth, Linda Ann. .... 130, 227  
Smirl, Dennis Earl. .... 244  
Smith, Barbara Ann. .... 150, 151, 162, 163, 244, 263  
Smith, Barry Keith. .... 185  
Smith, Carolyn Sue. .... 151, 173, 244  
Smith, Coral A. .... 258  
Smith, De'oy Sanny. .... 102, 237  
Smith, Gary Lee. .... 31  
Smith, Gary Raymond. .... 109, 119, 175, 178, 244, 262  
Smith, Herbert W., Jr. .... 227  
Smith, Marilyn. .... 151, 237  
Smith, Marvin Lee. .... 237  
Smith, Nancy Jo. .... 254  
Smith, Oren Lawrence. .... 237  
Smith, Paul Norman. .... 58, 100, 245  
Smith, Robert Lewis. .... 227  
Smith, Sharon Imogene. .... 109, 139, 237  
Smith, Stanley. .... 103, 105, 155, 245  
Smith, Thaddeus T. .... 176  
Smith, Thomas Raymond. .... 159  
Smith, Twila Jean. .... 109, 144, 151, 237  
Smith, Velma Jane. .... 42, 113, 125, 151, 173, 227  
Smith, Wilma M. .... 113, 140, 245  
Snadon, Gary William. .... 77, 79, 132  
Snider, Floyd Wm., Jr. .... 22, 129, 133, 135, 227  
Snow, Charles Eugene. .... 22, 57, 145, 245  
Snow, Sabina Marie. .... 102, 146, 254  
Solomon, Jon Conner. .... 99, 237  
Souder, Wallace W. .... 100, 101, 131, 229  
Southern, Carolyn Ann. .... 111, 237  
Southern, Robert Jay. .... 255  
Spangler, Paul Leon. .... 100, 155, 245  
Spears, Donald Edwin. .... 81, 91, 158  
Speck, Thomas Louis, Jr. .... 101, 158, 255  
Spencer, Georgia E. .... 113, 144, 150, 171, 227  
Spicer, Karen Lucille. .... 34, 107, 119, 165, 245, 262  
Spigarelli, James Lee. .... 100, 245  
Spille, Dennis Glenn. .... 31, 112, 133, 237  
Spillman, Karen Sue. .... 113, 118, 151, 165, 237, 265  
Spradley, Don Deloy. .... 131  
Sprenger, William D. .... 229  
Spriggs, Barbara Ann. .... 12, 49, 123, 227  
Squires, Valerie Ann. .... 153, 255, 263  
Stacey, Joi Anne. .... 99, 116, 119, 150, 173, 245  
Staley, Beth Ardis. .... 31, 153, 255  
Stalker, Linda. .... 163  
Stambach, Judith Kay. .... 114, 172, 173, 215, 237  
Standlee, Danny J. .... 227  
Stange, Louis Henry. .... 255  
Stansel, Kenneth Milo. .... 245  
Starbuck, Joan Keitha. .... 110, 152, 255  
Starkey, Donald Dean. .... 77, 78, 132, 237  
Starr, Gary D. .... 227  
Staton, Claudia Ruth. .... 22, 138, 152, 255  
Statz, Karolyn Louise. .... 31, 134, 139, 150, 237  
Stebbins, Charles A. .... 237  
Steele, Olivia Ann. .... 42, 100, 109, 255, 262  
Steele, Samuel M., Jr. .... 76, 78, 79, 82, 83, 113, 129, 131, 132, 227  
Steen, Clyde E. .... 227  
Steeves, Nancy Sue. .... 152, 153, 173, 255  
Steffens, Carolyn E. .... 31, 141, 152, 255  
Stein, Gerald A. .... 76  
Steinle, Danny Max. .... 154, 237  
Stephan, Sharon Sue. .... 112, 130, 140, 162, 163, 227  
Stephens, Hauer P. .... 156, 255  
Stephens, Max Vernon. .... 237  
Stephenson, Barbara Jo. .... 169, 255  
Stephenson, Kendall L. .... 185  
Stephenson, Helen P. .... 105  
Sterle, John David. .... 22, 133, 227  
Stevens, Nona Idell. .... 113, 227  
Stevison, Larry Mac. .... 255  
Stewart, Richard Leroy. .... 245  
Stitelar, Emma Darlene. .... 102, 105, 112, 119, 151, 245  
Stith, Virginia Lee. .... 112, 125, 150, 173, 227  
Stockdale, Truman D. .... 154, 258  
Stoen, Jimmy L. .... 258  
Strack, Garold E. .... 185, 237  
Strack, Robert H. .... 12, 46, 49, 52, 53, 105  
Strahan, Robert Farrell. .... 44, 101, 121, 129, 135, 215, 227  
Strat, Robert L. .... 102, 106, 181, 237  
Strasburg, Gerald V. .... 237  
Street, Donald Ray. .... 245  
Stricklin, Willis S. .... 245  
Strothman, Rose Marie A. .... 151  
Stuart, Charles Robert. .... 181, 237  
Stuckey, Wayne Keith. .... 100, 237  
Stukely, N. Janine. .... 42, 45, 102, 152, 173, 255  
Stumpff, Leonard. .... 130, 158, 229  
Sturgeon, Ralph E. .... 156  
Suiter, Eileen E. .... 99  
Sullens, Dale Wayne. .... 22, 31, 158, 255  
Sullins, Max Eldon. .... 104, 158, 245, 260  
Sullins, Walter Leon. .... 158  
Sullivan, James J. .... 227  
Sullivan, Richard E. .... 100, 121, 129, 131, 135, 158, 215, 227  
Sung, Michael T. .... 237  
Sung, Victor C. .... 108  
Supancic, Tony. .... 237  
Suschnick, Lorena Mae. .... 109, 237  
Swanson, Van Oscar. .... 113, 185, 227  
Swing, Rebecca Jean. .... 141, 152, 255  
Sykes, Ellen Eugenia. .... 150, 245  
T  
Tackett, Richard Floyd. .... 154, 255  
Takabayashi, Jean C. .... 108, 152, 255  
Talarico, Karen. .... 125, 165, 237  
Tappana, Lloyd Mack. .... 255  
Tarter, Ronald R. .... 245  
Tate, Chester. .... 177  
Taylor, Allen E. .... 154, 227  
Temming, Paul E. .... 103, 130, 227  
Temple, Shirley Ann. .... 109, 153, 255  
Tenbrink, Gary Lee. .... 156, 255  
Terlip, Kenneth A. .... 178, 237  
Terry, Keith Eugene. .... 101, 255  
Thayer, Ruth Ann. .... 151, 169, 237  
Thelander, John E. .... 156, 258  
Theys, Richard Lee. .... 255  
Thomas, Betty C. .... 150, 227  
Thomas, Charles R. .... 135, 227, 261, 264  
Thomas, Danny LeRoy. .... 159, 178, 255  
Thomas, Janet M. .... 245  
Thomas, Janice E. .... 22, 245  
Thomas, Jerry G. .... 154  
Thomas, Nancy. .... 144, 150, 245  
Thomas, Thomas E. .... 127, 227  
Thomas, Robert Eugene. .... 237  
Thomison, Charles R. .... 175, 184, 185, 261  
Thomlin, Harland. .... 177  
Thompson, Donald W. .... 258  
Thompson, James Kenneth. .... 237  
Thompson, Lawrence D. .... 127, 143, 245  
Thompson, Roy Norman. .... 155, 237  
Thomson, Joseph S. .... 84, 86, 88, 123, 239  
Thorn, Stewart. .... 141  
Thornberry, John W. .... 112, 155  
Thorpe, Margaret Ann. .... 149  
Thurman, Bonnie M. .... 112, 255  
Thurman, Burl L. .... 227  
Thurman, Carolyn Joy. .... 153, 252, 255  
Tindel, Nancy M. .... 165, 245  
Tippin, Douglas C. .... 184, 185, 237  
Todd, Gene W. .... 178  
Todd, Terry J. .... 186, 187, 227  
Todd, Thomas Sanders. .... 178, 237  
Toevs, Harold E. .... 227  
Tomlinson, Thomas R. .... 103, 158, 245  
Toomey, Terry Dean. .... 140, 159, 237  
Tournear, Joseph C. .... 258  
Tow, Gary Gray. .... 175, 255  
Townsend, James Hiram. .... 158, 255  
Townsend, Robert Eugene. .... 158, 255  
Trammel, Karen A. .... 110, 115, 245  
Traylor, David L. .... 245  
Treat, Earl Harlan. .... 139, 255  
Trecee, C. Dewayne. .... 89, 227  
Trent, Robert Selmer. .... 158, 237  
Tripp, Louis Ralph. .... 187, 255  
Trotman, Frank A. .... 105, 227, 264, 265  
Trousckie, William L. .... 255  
Troxel, Leon S. .... 154, 227  
Troxel, Tommy Lynn. .... 255  
Tso, Paul Wing Shiu. .... 108, 147, 245  
Turner, H. Craig. .... 227  
Turner, Janice Kay. .... 138, 140, 153, 255  
Turner, Mary Helen. .... 130, 167  
Turner, Mary M. .... 258  
Turner, Richard L. .... 228



Turner, Sharon A.....152, 255  
 Tusher, Richard F.....255  
 Tweedy, Joyce Lynn.....22,  
 31, 125, 152, 255  
 Tyler, Larry Lee.....237  
 Tyree, Wesley Lee.....237  
 U  
 Uber, Roger D.....228  
 Unruh, Janice Kathleen.....102,  
 152, 153, 255  
 Utter, Shirley Belle.....102,  
 112, 150, 238  
 Uttley, Claire E.....118, 165, 255  
 V  
 Valentine, John J.....143, 238  
 Valentine, Richard L.....58, 255  
 Vance, Richard.....255  
 Van Cleave, Linda Lee.....102,  
 113, 152, 255  
 Vanderburg, Carmen.....116,  
 125, 144, 152, 165, 255  
 Van Hoorebeke, Edward L.....102  
 Vargas, Rafael A.....181, 228  
 Varner, Eugene A.....100  
 Varsolona, Charles Paul.....225  
 Varsolona, Robert J.....238  
 Vaughan, Don King.....238  
 Veasey, Minnie L.....167  
 Vena, Frank Allen.....255  
 Verleye, Elisabeth N.....255  
 Viets, John Charles.....141, 156, 255  
 Viets, Lottie Louise.....130  
 Vogrin, Phillips J.....77, 78  
 Vokshour, Kooros.....238  
 Volker, Nancy Rojean.....255  
 Volker, Patricia S.....150, 165, 215, 238  
 Von Moss, Nancy Carole.....238  
 Vowels, Max D.....109, 228  
 W  
 Wade, Donald Lee.....101, 238  
 Wadman, Sharon Rence.....110,  
 115, 153, 256  
 Wagerle, Ronald S.....112, 228  
 Waite, Suzan Jane.....143, 153, 256  
 Walder, Phil.....143  
 Walizer, Karen Lee.....112, 245  
 Walker, Edgar.....154, 177, 238  
 Walker, Hilda V.....107, 113, 146, 258  
 Walker, John C.....256  
 Walker, William Andrew.....228  
 Wall, Gary Lee.....109, 139, 238  
 Wall, Gary Norris.....228  
 Wallace, Jack E.....81, 91  
 Wallace, Norman Cody.....81, 91, 132  
 Waller, Ruby Lee.....150,  
 161, 167, 245  
 Walrod, Roy Leon.....159, 228

Walters, Paul Leo.....154, 256  
 Wampler, Francis R.....137  
 Wantiez, Gary Wayne.....155, 256  
 Ward, Larry Eldon.....88, 256  
 Ward, Vivian C.....225  
 Waring, Dennis Warren.....155, 256  
 Warren, Annette.....171, 238  
 Wart, Mary Katherine.....112, 113,  
 119, 150, 151, 165, 238  
 Washam, Sharon Kaye.....111,  
 113, 115, 130, 150, 238  
 Watkins, Mary Ann.....107, 118, 228  
 Watkins, Wilma Jean.....149, 228  
 Watson, Earl William, Jr.....  
 Watson, Kay.....109, 256  
 Watt, Keith Duncan.....158, 245  
 Watts, Arnold Glen.....101,  
 175, 178, 228  
 Watts, Carole Jean.....113, 151, 238  
 Way, Sandra Jean.....152, 169, 256  
 Wear, David Joe.....158  
 Webber, Mary Jane.....111,  
 115, 128, 151, 238  
 Webber, Theora A.....113, 228  
 Weber, Jerry Dean.....141, 228  
 Webster, Dennis Edward.....103,  
 156, 245  
 Webster, Sharron Joanne.....110,  
 115, 256  
 Wedel, Kenneth Richard.....238  
 Weickert, Wanda Opal.....110,  
 115, 151, 245  
 Weilert, Richard F.....154, 245  
 Weintz, Bill Jim.....143  
 Weiss, Jon David.....155, 238  
 Welch, Donald Lloyd.....112, 228  
 Wells, John Carroll.....245  
 Wells, Leroy Joe.....159, 236  
 Wells, Myrlene.....115  
 Wentz, Jerry Eugene.....88, 256  
 Werbe, Beverly Jean.....75,  
 150, 165, 238, 263  
 West, Carolyn Campbell.....245  
 West, Dean A.....238  
 West, Kenneth Clifford.....109, 228  
 Westfall, John Jay.....256  
 Westmoreland, Larry A.....156  
 Wheaton, Thomas Gene.....228  
 Wheeler, Gary Vernon.....256  
 Wheeler, Jerry Donald.....76, 82, 245  
 Whelan, Donald Darrell.....228  
 Whitcomb, William E.....58  
 White, Jimmie W.....156  
 White, Patricia Lee.....130, 146  
 White, Tommy Ray.....185, 256  
 White, Wanda Mae.....113,  
 133, 161, 171

Whiteford, Mary J.....110,  
 115, 153, 250  
 Whitfield, Kenneth B.....176  
 Whitmer, Tom Harvey.....228  
 Whitt, James Seitz, Jr.....155, 238  
 Wicker, Warren Lee.....103  
 112, 130, 145, 159, 228  
 Wiechert, Dorothy A.....109,  
 112, 119, 140, 245  
 Wienczek, Richard J.....101, 238  
 Wiggans, Carolyn M.....100  
 Wiggins, Donna Laphew.....169  
 Wiggins, Larry Lee.....186, 187  
 Wilbert, Trenetta Ann.....169, 256  
 Wilcox, Connie F.....258  
 Wilcox, Peggy Jean.....110, 115,  
 128, 140, 146, 151, 245  
 Wilhoit, Barbara Lucile.....113,  
 144, 151, 165, 228  
 Willard, Eva Belle.....238  
 Willauer, Francis L., Jr.....228  
 Willey, George A.....147, 155  
 Willhaus, William R.....103,  
 131, 155, 228  
 Williams, Bobbie Aleen.....31, 167, 238  
 Williams, Dickie Ray.....107, 132  
 Williams, Karen Sue.....31,  
 107, 141, 228  
 Williams, Linda Dea.....245  
 Williams, Miles W.....178, 238  
 Williams, Robert Daniel.....22, 138  
 Williams, Verle Lee.....256  
 Willis, Mary Lou.....130, 238  
 Willis, Myrlene J.....111,  
 115, 128, 220  
 Wills, Don Stanbro.....155, 245  
 Wilson, Carl Lee.....238  
 Wilson, David Page.....238  
 Wilson, Donald Ray.....159, 238  
 Wilson, Edith Ann.....42, 167  
 Wilson, Elizabeth Anne.....22,  
 31, 130, 134, 150, 238  
 Wilson, Linda.....238, 258  
 Wilson, Mary Ruth.....152, 256  
 Wilson, Nancy Lou.....256  
 Wilson, Norma Jean.....102,  
 144, 150, 228  
 Wilson, Ralph L.....113, 228  
 Wimmer, Newata Kay.....169, 228  
 Wimsatt, Ronald Wayne.....228  
 Wineinger, Dean Wayne.....81,  
 91, 185, 256  
 Winkel, Carol Jeanette.....34, 42,  
 45, 73, 149, 157, 245  
 Winter, Lloyd E.....228  
 Wintle, Jimmy Ray.....22  
 Wintz, Bill.....118

Wise, Marci Lynne.....42, 45,  
 73, 116, 153, 165, 256  
 Witherspoon, John A.....105,  
 138, 139, 245  
 Wofford, Carl.....12  
 Wolfe, Marvin E.....105, 144, 154  
 Wolfenbarger, Wylene C.....162  
 Wolpers, Hans Werner.....121,  
 127, 129, 155, 215, 238  
 Wong, Bing Kuen.....108, 131, 215, 228  
 Wong, Marcus Yung.....101, 108, 245  
 Wong, Teddy.....108, 156  
 Wood, Dean A.....245  
 Wood, James Edward.....256  
 Wood, Linda Ann.....153, 256  
 Wood, Loreta Ann.....152  
 Wood, Ruby Fern.....228  
 Wood, Stephen Evan.....158, 256  
 Woodard, Karen Lee.....131, 151, 245  
 Woodroof, Betty Louise.....113,  
 130, 238  
 Woodrum, Clayton E.....187, 238  
 Woods, Patricia Fay.....152, 256  
 Woodward, Robert A.....22, 31, 245  
 Woody, Sandra Sue.....113, 245  
 Worley, Michael Leroy.....256  
 Wright, Freda Elaine.....111,  
 115, 150, 238  
 Wycoff, Martha Ellen.....109,  
 116, 152, 256  
 Wynes, Larry L.....245  
 Y  
 Yamaguchi, Walter.....154, 245  
 Yamamoto, Sandra Sachie.....108,  
 152, 153, 256  
 Yasdi, Rahimi.....108  
 Yates, Judith Ann.....152, 178  
 Yocam, Ravma G.....113, 119,  
 130, 172, 173, 179, 215, 238  
 York, William Alton.....22  
 Young, Joan E.....150, 162, 238  
 Young, Philip Wesley.....154, 256  
 Young, Wavne J.....76, 79, 154, 245  
 Yousefzadeh, Parviz.....108  
 Yount, Joe W.....156, 256  
 Ysidro, Leonora Cecelia.....153, 169  
 Z  
 Zadeh, Parniz.....156  
 Zandian, Rahmattolah.....108, 156  
 Zdvhel, Joseph James.....156, 256  
 Zettl, John R.....245  
 Zimmerman, Raymond T., Jr.....256  
 Zinn, John David.....82, 256  
 Zordani, James A.....107, 143, 238  
 Zugmier, George Alan.....158  
 Zwahlen, Riley J.....258

PUBLIC INFORMATION  
 KANSAS STATE COLLEGE OF PITTSBURG  
 PITTSBURG, KANSAS