

Pittsburg State University

Pittsburg State University Digital Commons

Student Handbooks, 1926-1966

University Archives

1959

Pitt State Guide 1959-1960

Kansas State College of Pittsburg

Follow this and additional works at: <https://digitalcommons.pittstate.edu/handbooks>

Recommended Citation

Kansas State College of Pittsburg, "Pitt State Guide 1959-1960" (1959). *Student Handbooks, 1926-1966*. 17.

<https://digitalcommons.pittstate.edu/handbooks/17>

This Book is brought to you for free and open access by the University Archives at Pittsburg State University Digital Commons. It has been accepted for inclusion in Student Handbooks, 1926-1966 by an authorized administrator of Pittsburg State University Digital Commons. For more information, please contact digitalcommons@pittstate.edu.

ARCHIVES

10

Box 8:

194/95960

13

Dep

PITT STATE GUIDE

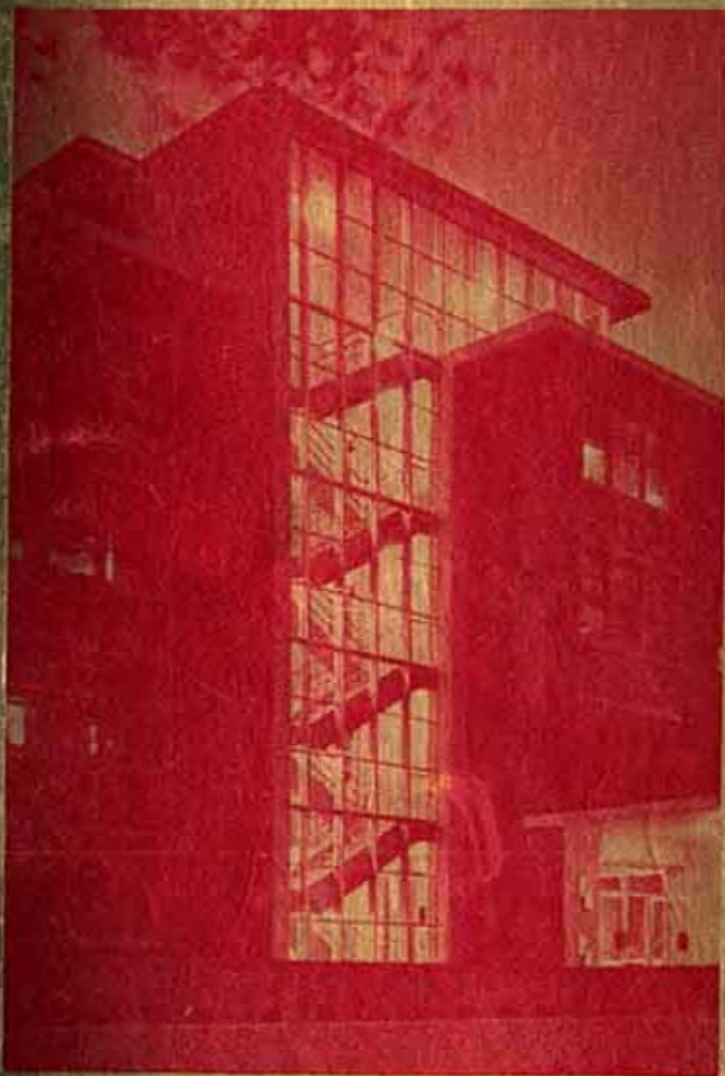

KANSAS STATE COLLEGE OF PITTSBURG
PITTSBURG, KANSAS

STUDENT HANDBOOK

1959-1960

FOREWORD

Kansas State College of Pittsburg will be of primary importance to you during the coming months and years. To use the opportunities of the college to best advantage you must know the college well. This booklet is designed to present important areas of information about Kansas State College of Pittsburg.

The material contained here has been selected as that information most necessary for people at the college. It is a resource book and should be available at all times for reference. More complete information is available in the general catalogue or from the various administrative offices of the college such as the Office of the Director of Admissions and Registrar, Dean of Instruction, Dean of Men, Dean of Women, or the Administrative Assistant to the President.

The information contained here is of particular importance to new members of our college community and new students should refer to it whenever they are in doubt about some procedure or some information concerning the college. Keep the booklet ready at hand at all times. It is our hope that you will use this book often and that its use may help you to have a rewarding and profitable experience while at college. We bid you welcome.

COLLEGE CALENDAR

First Semester, 1959-1960

September 14-16, Monday, Tuesday, Wednesday..... Enrollment
September 17, Thursday..... Classwork begins
September 19, Saturday..... Last day for full fee refund
September 28, Monday..... Last day for late enrollment
October 2, Friday..... Final date for dropping course
October 24, Saturday..... Last day for one-half fee refund
November 16, Monday..... Midsemester
November 25, Wednesday, 12:00 noon Dismissal for Thanksgiving
November 30, Monday..... Classwork resumed
December 19, Saturday..... Dismissal for Christmas
January 4, Monday..... Classwork resumed
January 22, Friday..... Final examinations begin
January 30, Saturday..... Semester close

Second Semester 1959-1960

February 3, 4, Wednesday, Thursday..... Second semester enrollmen
February 5, Friday..... Classwork begin:
February 9, Tuesday..... Last day for full fee refund
February 17, Wednesday..... Last day for late enrollment
February 23, Tuesday..... Final date for dropping course
March 3, Thursday..... Commemoration Day
March 15, Tuesday..... Last day for one-half fee refund
April 6, Wednesday..... Midsemester
April 13, Wednesday after classes..... Dismissal for Easter
April 20, Wednesday..... Classwork resumed
May 2, Monday..... Final date to apply for degrees
May 26, Thursday..... Final examinations begin
May 30, Monday..... Memorial Day, vacation
June 5, Sunday..... Baccalaureate Service
June 6, Monday..... Commencement



LEONARD H. AXE

President

**To the Students of
Kansas State College of Pittsburg**

It is my pleasure to welcome those of you who are enrolling in KSC for the first time. We who are already here—faculty, administration, citizens of the community—hope you will find your college experience on the campus and in the community enjoyable as well as beneficial.

Formal education is the focal point of your college life, but the learning process should not be confined exclusively to the classroom. All of you not only have the opportunity but the obligation to broaden your education by participating in the different extracurricular activities made available by and through the college: the athletic events, the campus political life, the public lectures and discussions, the concerts, the dramatic presentations, the organizations, and last but not least, the association with fellow students.

You and only you can obtain your education. But as academic and personal problems arise in this 24-hours-a-day process of getting an education there will be standing behind you a friendly corps of faculty, advisers, counselors, and fellow students. Never hesitate to seek help, and you will never need look far for it.

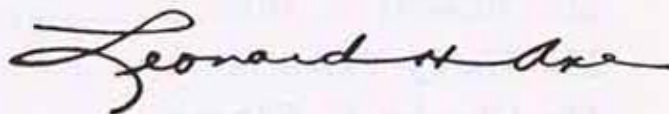
A handwritten signature in cursive script, reading "Leonard H. Drake".

President

THE COLLEGE

Kansas State College of Pittsburg was established in 1903 by the State Legislature and was placed under the authority of the Board of Regents. Since its founding for the purpose of preparing teachers of the practical arts, it has grown to be a general college and now offers curricula in Science, Technical Work, Business Administration, Home Economics and all areas of Teacher Education. Many students take courses to prepare them to enter professional schools such as law, medicine and dentistry. The Board of Regents names a President who in turn selects faculty and staff to carry out the purposes and objectives of the college. All these people are ultimately responsible to the citizens of the state and their first duty is to serve you, the students at Pittsburg State.

BOARD OF REGENTS

Mr. Whitley Austin	Salina
Mr. Claude C. Bradney	Columbus
Mr. George B. Collins	Wichita
Mr. Ray R. Evans	Kansas City
Mr. Clement H. Hall (Chairman)	Coffeyville
Mr. Russell R. Rust	Topeka
Mr. Harry Valentine	Clay Center
Mr. Charles V. Kincaid	Independence
Mr. Leon N. Roulier	Colby
Mr. Hubert Brighton, (Secretary)	Topeka

ADMINISTRATIVE OFFICERS

LEONARD H. AXE, A.B., LL.B., S.J.D., LL.D.,
President

REES H. HUGHES, A.M., LL.D.,
President Emeritus

DENMAR A. COPE, A.B., J.D.,
Administrative Assistant to President

ALVIN H. PROCTOR, B.S., M.S., Ph.D.
Dean of Graduate Studies

WILLIS L. TOMPKINS, B.S., M.B.A., Ph.D.
Dean of Instruction

MARY R. MOORE, B.S., M.S., Ed.D.,
Dean of Women

RALPH W. WRIGHT, B.A., M.A., Ph.D.,
Dean of Men

C. RAY BAIRD, B.A., M.A., Ed.D.,
Director of Admissions and Registrar

CLIFFORD E. BEOUGHER, B.S.,
Bursar

LEMOINE B. CARLYON, B.S., M.S.,
Plant Superintendent

CHAIRMEN OF DEPARTMENTS

- WILLIAM A. BLACK, Ph.D., Room 215, Russ Hall
Department of Education and Psychology
- LELAND D. BOONE, M.S. Room 212, Mechanical Arts
Department of Non-College Vocational Education
- JAMES W. BRANDON, Lt. Col. Room 214, Mechanical Arts
Department of Military Science
- EVA LOUISE GIBSON, A.M., Room 100, Home Economics
Department of Home Economics
- PRENTICE E. GUDGEN, A. M., Second Floor Gymnasium
Department of Physical Education
- LEON C. HECKERT, Ph.D., Room 206, Carney Hall
Department of Physical Science
- MILLARD M. LAING, Ed.D., Room 103, Music Hall
Department of Music
- FLOYD R. MEYER, Room 103, Porter Library
Department of Library Science
- HAROLD W. PORTER, Ph.D., Room 1, Industrial Arts
Department of Industrial Education and Art
- DUDLEY T. CORNISH, Ph.D. Room 316, Russ Hall
Department of Social Science
- RONALD G. SMITH, Ph.D., Room 301, Russ Hall
Department of Mathematics
- ROBERTSON I. STRAWN, Ph.D., Room 305, Russ Hall
Department of Language and Literature
- RALF J. THOMAS, Ed.D., Room 402, Russ Hall
Department of Commerce and Business Administration
- DAVID G. BARRY, Ph.D. Room 115, Carney Hall
Department of Biological Science

LOCATION OF MAIN OFFICES

President.....	Room 205, Russ Hall
Administrative Assistant.....	Room 204, Russ Hall
Business Office.....	Room 208, Russ Hall
Dean of Instruction.....	Room 108, Russ Hall
Dean of Men.....	Room 115, Russ Hall
Dean of Women.....	Room 115, Russ Hall
Duplicating Office.....	Room 410, Russ Hall
Extension Office.....	Room 110, Russ Hall
Guidance Bureau.....	Room 117, Russ Hall
Health Center.....	Room 100, Carney Hall
Housing Office.....	Room 203, Russ Hall
Mailing Room.....	Room 106, Russ Hall
Placement Bureau.....	Room 218, Russ Hall
Registrar.....	Room 103, Russ Hall
Student Center Manager.....	First Floor, Student Center
VA Office.....	Room 212, Mechanical Arts

ACADEMIC OBJECTIVES

The academic and intellectual development of its students is the first purpose of Kansas State College of Pittsburg. All undertakings at the college must make a contribution to this first purpose. The value of any activity which you undertake at college should be judged in terms of its contribution to your intellectual development.



Dean Willis L. Tompkins is the administrative officer directly responsible for the academic program of the college. This program is designed to (1) promote the intellectual growth of the students that they may enjoy a more satisfying and civilized life experience and (2) develop in the student competencies by means of which he may earn a living.

Students regularly enroll in fifteen academic hours of work during each semester, although students who have made above average grades may enroll for up to eighteen hours. Regulations concerning academic aspects of college life will be found on page 15 of this booklet. Details about such subjects as course offerings, degrees granted, and requirements for graduation may be found in the general catalogue of the college.



JIM ENGLAND
President of Student Council

STUDENT GOVERNMENT

Officers

President.....Jim England

Vice-Presidents

Student Government.....David Crain

Educational Affairs.....Dean Wright

Student Affairs.....Jim Perry

Human Relations.....Martin Lewis

THE STUDENT COUNCIL is the student-governing body of the college. It is a representative body named at a general election by the voting members of the student body. It is composed of the following voting members: President, Four Vice Presidents, four class presidents, one representative from each of the five sororities, one representative from each of the six fraternities, one representative from the Independent Student Association, nine representatives from the unaffiliated students, and one representative from the Graduate students.

Non-voting members include the NSA representative, the Collegio representative and the Kanza representative. This makes a total of 33 members on the council.

Elections are held for all elective officers during the last week of April except in the case of Freshman class officers. Freshman class elections are held during the first week of October of each year.

CONTENTS

Foreward	3
College Calendar	4
Greetings from the President	7
The College	8
Board of Regents	8
College Administrative Officers	9
Chairmen of Departments	10
Location of Main Offices	11
Academic Objectives	12
Student Government	14
Organizations	15
General	16
All-Campus	18
Departmental	19
Departmental Honorary	20
General Honor	22
Religious	23
Social	24
College Services	27
Health	28
Counseling	28
Financial Assistance	30
Scholarships	30
Campus Map	32
Employment	34
Loans	35
Placement	35
Housing	35
Information	36
Orientation	37
Intramural Athletics for Men	37
Women's Recreation Association	38
Student Center	38
Porter Library	39
College Book Store	40
All College Events	41
Convocations	42
Major Attractions	42
Great Book Lectures	43
Great Issue Lectures	43
Athletic Events	44
Official Procedures	46
Rules and Regulations	49
Church Directory	61
Street Directory	62

ORGANIZATIONS

Any group of students with a common interest may form an organization to further that interest. When a constitution and a set of by-laws have been drawn to indicate the objectives and procedures of the organization these must be submitted to the student council and to the activities council. If these councils feel that the objectives and proposed activities are worthy and in keeping with the objectives of the college, the constitution and by-laws may be accepted and the organization may become an official organization of the college.

General Organizations

Certain organizations of the college have membership drawn from large groups of people. These people may have very diverse interests and be part of the organization as a consequence of such facts as their place of residence.

Dormitory Judicial Council

Advisor: Dr. R. C. Welty



Justice is administered within the residence halls for men by a Dormitory Judicial Council. Dr. Welty, of the Social Science Department, acts as advisor and consultant to this important organization. The Council is composed of representatives named from each residence hall. Through the functioning of the judicial council the men who live in residence halls are given the opportunity to control their living situation so as to make it the best possible environment for education. Residents have the responsibility of creating such an environment and of using student government instruments to accomplish this.

Associated Women Students

Advisor: Dr. Mary Moore



A.W.S. is the newly formed women's governing body of which every regularly enrolled woman student is a member. This organization works to help unify the women students, to provide opportunities for leadership, to encourage activities, and to govern the women on campus. It is our belief that every woman should take advantage of her cultural and scholastic heritage to learn her future roles of leadership and responsibility in the community through the valuable experiences offered to her as an active participant in A.W.S.

The government is patterned after our own national administration with a House of Representatives and a Senate. The House is composed of 20 members: 6 representatives from East Hall, 4 representatives from Willard Hall and 10 from the students living outside the dormitories. The Senate is composed of one representative for every 100 enrolled college women and the officers. Elections for the Senate and House of representatives take place within the first two weeks of the fall semester, and the officers are elected in the preceding spring semester.

1959-60 A.W.S. Officers

President—Sharon Haines

Vice President—Barbara Grubb

Recording Secretary—Mary Walker

Corresponding Secretary—Carolyn Loss

Treasurer—Edna Christiansen

All-Campus Organizations

Certain organizations draw membership from various classifications and departments. These have a variety of purposes as indicated by the following list:

Organization	Sponsor
Senior Class.....	{ Dr. Robert Noble Dr. Evelyn Triplett
Sophomore Class.....	
Junior Class.....	
Freshman Class.....	{ Dr. Ralph Wright Dr. Mary Moore
Alpha Phi Omega.....	Dr. L. L. Tracy

Alpha Phi Omega draws its membership from men who are or who have been active in Scouting. It is a service organization which strives to live up to its motto "Service to school and community."

Collegio.....	Mr. Henry Bagley
---------------	------------------

This organization is responsible for the publication of the campus newspaper. Its membership is drawn chiefly from the classes in journalism.

Circle K Club.....	Dr. J. D. Haggard
--------------------	-------------------

Circle K Club is a service organization affiliated with the local Kiwanis Club. Their purpose is to do service projects of all types on the campus and in the community.

Collegiate Young Democrats.....	Dr. Alvin Proctor
Collegiate Young Republicans.....	Mr. L. J. Lyons

Psi Chi—in addition to a special interest in the field of psychology all members must possess high scholastic standing and leadership ability. Sponsor—Dr. Vernon H. Shaefer.

Sigma Alpha Iota—women's national music fraternity. Sponsor—Miss Gabriella Campbell.

Sigma Tau Delta—an honorary fraternity for students majoring in English. Sponsor—Mrs. Jean McColley.

Society of Scabbard and Blade—was formed to preserve and develop the essential qualities of good and efficient officers. The membership is drawn from students in advanced R.O.T.C. Sponsor—Capt. Forest E. Pierce.

Theta Alpha Phi—a national honorary dramatics fraternity. Sponsor—Mr. D. D. Moore.

GENERAL HONOR SOCIETIES

Certain students achieve high proficiency in all work attempted in college. Such persons, who have excelled in scholarship and leadership are honored by the college by election to the General Honor Societies.

Gold Key for Men

ADVISORY BOARD

DR. LEONARD H. AXE
DR. DUDLEY CORNISH
COACH CARNIE SMITH
DR. THEODORE SPERRY

Gold Crest for Women

ADVISORY BOARD

DR. ELIZABETH COCHRAN
DR. REBECCA PATTERSON
MRS. C. O. DAVIS
MRS. HORTENSE SMITH

RELIGIOUS ORGANIZATIONS

Students at college are generally interested to continue their customary affiliation with people of the same religious persuasion. Campus religious organizations provide an opportunity for this type of relationship as well as opportunity for inter-denominational experiences.

Religious Organizations

Baptist Student Union (Southern Baptist): sponsor, Mr. Henry L. Bagley

Baptist Student Fellowship (Am. Baptist): sponsor, Mrs. J. Zimmerman

Canterbury Club (Episcopal): sponsor, Rev. Warren Sapp

Disciples Student Fellowship (Christian): Sponsor, Mr. and Mrs. Charles Genter, 1801 S. Joplin

Heyer Fellowship (Lutheran): Sponsors, Dr. J. L. Pauley, Mr. Kenneth Hillier

Kappa Phi (Methodist Women): Sponsor, Mrs. Joy Clark, 725 W. 1st.

Liahona Fellowship (Latter Day Saints): Sponsors, Mr. and Mrs. Ron Smith

Newman Club (Catholic): Sponsors, Father Robert Kocour, Dr. Charles Dellesaga

Wesley Foundation (Methodist): Sponsor, Rev. Richard Johnson

Westminster Fellowship (Presbyterian): Sponsors, Miss Marjorie Roberts, Rev. Homer Keith

Young Men's Christian Association—non-denominational religious organization: Sponsor, Bryant Jackson

Young Women's Christian Association—non-denominational religious organization. Sponsor—Mrs. Candy Parker

SOCIAL ORGANIZATIONS



For Men

Inter-Fraternity Council

Sponsor, Robert Trimble

Officers:

President.....	Thomas Owen
Vice President.....	Jim Campbell
Secretary.....	Roger McMahan
Treasurer.....	Charles Thomison

Alpha Phi Alpha: Sponsor, Dr. Gale Shields

Kappa Alpha Psi: Sponsor, Dr. Dudley Cornish

Phi Lambda Chi: Sponsor, Dr. Robert Noble, Mr. Forest Penny

Phi Sigma Epsilon: Sponsor, Mr. Joe Murphy, Capt. Sidney C. Guthrie

Sigma Tau Gamma: Sponsor, Mr. John Lance

Tau Kappa Epsilon: Sponsor, Dr. J. D. Haggard, Mr. M. J. Little



For Women

Pan-Hellenic Council

Sponsor, Dr. Mary Moore

Officers:

President.....	Eileen Ginardi
Vice President.....	Marva King
Secretary.....	Carolyn Gaines
Treasurer.....	Mary Ann Mulnix
Editor.....	Donna Jo Boyd

Alpha Delta Pi: Sponsor, Miss Donette Davis

Alpha Kappa Alpha: Sponsor, Mrs. Robert Noble

Alpha Sigma Alpha: Sponsors, Mrs. Perva Hughes, Mrs. Jean McColley

Delta Sigma Theta: Sponsor,

Sigma Sigma Sigma: Sponsor, Miss Marilyn Perry, Mrs. Floyd Beard

Alpha Gamma Delta: Sponsors, Miss Frances Hashbarger
Miss Helen Kriegsman

The first of these is the fact that the
 system is not a simple one, but a
 complex one, involving many factors
 which are not yet fully understood.
 The second is the fact that the
 system is not a simple one, but a
 complex one, involving many factors
 which are not yet fully understood.
 The third is the fact that the
 system is not a simple one, but a
 complex one, involving many factors
 which are not yet fully understood.

The fourth is the fact that the
 system is not a simple one, but a
 complex one, involving many factors
 which are not yet fully understood.
 The fifth is the fact that the
 system is not a simple one, but a
 complex one, involving many factors
 which are not yet fully understood.
 The sixth is the fact that the
 system is not a simple one, but a
 complex one, involving many factors
 which are not yet fully understood.



For those who are interested in
 the subject, the following is a list
 of the names of the persons who
 have been involved in the project.
 The names are listed in alphabetical
 order, and are as follows:
 Mr. A. B. C. D. E. F. G. H. I. J. K. L. M. N. O. P. Q. R. S. T. U. V. W. X. Y. Z.
 The names are listed in alphabetical
 order, and are as follows:
 Mr. A. B. C. D. E. F. G. H. I. J. K. L. M. N. O. P. Q. R. S. T. U. V. W. X. Y. Z.

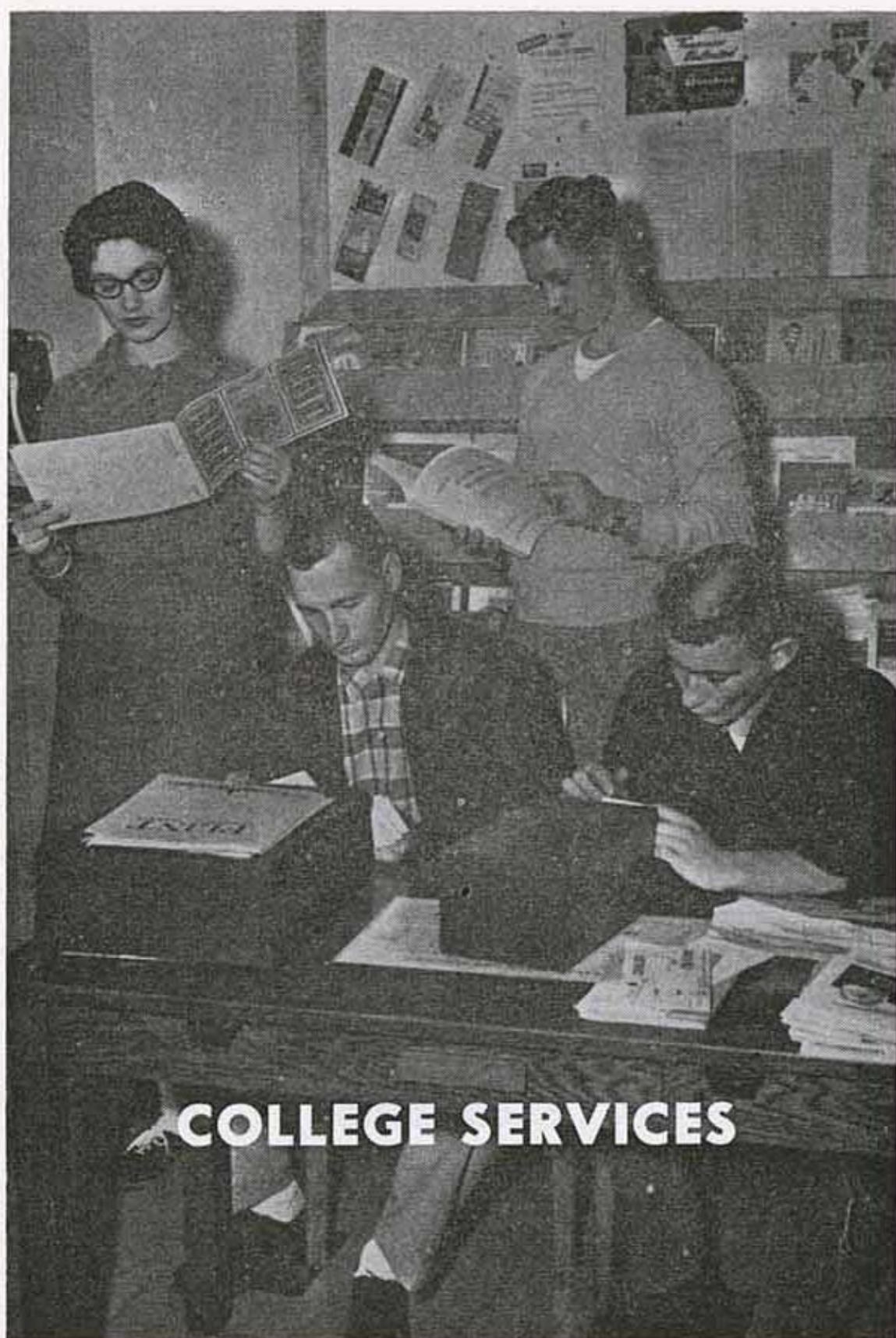

COLLEGE SERVICES



SERVICES Health

At each enrollment students pay a student health fee. The funds realized from this are used to provide health services of various types. This service is under the direction of Dr. J. R. Wells.

The Student Health Center is located on the first floor of Carney Hall. Nurses are on duty from 8:00 a.m. to 5:00 p.m. each day and are qualified to render help for minor ailments. To deal with conditions of more major proportions a doctor is on duty at the health center from 12:30 to 1:30 each day. If you are seriously ill at your residence the doctor will visit you there at your expense. If your illness is of such a nature as to require hospitalization the college health service will pay the amount of \$6.00 per day for seven days. The health service will also pay for such services as drugs, medications and X-rays.

Students should inform themselves of the details of the health plan and make use of it when they have need. Good health is essential if you are to do good college work and it should be carefully guarded. If you must miss classes for health reasons you must inform the Dean of Men or the Dean of Women.

Students living in the dormitories are requested to notify the housemothers **before a class is missed**. Students living off-campus are requested to telephone the Dean's Office **before the classes** are missed. This record is placed on file for the instructor's confirmation of any absence.

COUNSELING

Counseling Services of the College are administered by the Guidance Bureau, located in Room 117 Russ Hall, and

through the Office of the Deans of Men and Women. The purpose of these services is to help you in all phases of your college experience. They are under the direction of Dr. Emory G. Kennedy.



In changing from the familiar situation of your high school where you were well acquainted with everyone to the more complex situations of a college where you may be almost completely among strangers, you may encounter some difficulties. The College has provided various persons to help you meet these difficulties if they arise.

When you arrive on the campus in fall, students and faculty who are members of the orientation committee will acquaint you with your college, and introduce you to other people on the campus. During enrollment a faculty advisor will counsel with you about the course offerings of the College. During the orientation period you will take a battery of tests which will be scored and the results made known to you by a counselor assigned by the Guidance Bureau. If you live in a dormitory, the dormitory counselors and house mothers stand ready to help you at any time. House mothers in private homes are also helpful to the students who stay with them.

If you have problems not mentioned above do not hesitate to seek help from the Director of Guidance Services, the Dean of Men, the Dean of Women, the Chairman of your department or from any one of the many sources available to you.

Veterans will receive special assistance in the Office of the Co-ordinator of Veterans Affairs, Room 212, Mechanic Arts Building. It is in this office that Veterans file their certificates of eligibility for educational benefits under the G. I. Bill. All problems which are particular to veterans will be dealt with in this office.

FINANCIAL ASSISTANCE

Scholarships

Each year a limited number of scholarships is awarded by the college to incoming freshman students, as well as to some upperclassmen. These scholarships are generally contributed by interested individuals, labor groups, business concerns, service organizations, fraternal groups, and other local music, civic and teacher organizations. In addition, some scholarships are contributed each year by campus organizations. The scholarships are awarded by the scholarship committee under the chairmanship of Dean Willis Tompkins.



The amount of these general scholarships usually ranges from \$50.00 to \$200.00 which covers to a considerable extent the matriculation fees of the regular college enrollment. Selection is based upon evidence of scholarship, leadership experiences, and personality and character qualities. Application may be made to the Scholarship Committee. The following are representative of the awards given.

American Association of University Women

Scholarship Award

The Pittsburg branch of the American Association of University Women offers a scholarship annually to a junior or senior girl.

Barney K. Baker Scholarship

Men graduates of Kansas High Schools are eligible to apply for this scholarship if they have earned a grade of A

in at least one-half of their high school courses. The scholarship is granted for four years and covers all fees plus some additional funds for living expenses.

Boeing Airplane Corporation Scholarship Award

The Boeing Airplane Corporation, keenly aware of the need for a continuing supply of teachers in our public schools, has made available to the College the amount of \$400 a year for one or more annual scholarship awards.

Building and Construction Trades Council Scholarship

The Building and Construction Trades Council of Pittsburg awards two four-year scholarships to students who plan to teach in the public schools of Kansas.

Winifred Sue Curfman Memorial Scholarship

This award, in memory of the late Winifred Sue Curfman of Pittsburg carries an annual stipend of \$150.

George N. Spiva Memorial Scholarships

A part of the earnings of the George N. Spiva Memorial Trust Fund of the College Endowment Association is allocated each year for the granting of George N. Spiva Scholarships.

Grand Chapter of Kansas Order of Eastern Star Scholarships

This organization now makes available two types of scholarships. To be eligible for one scholarship award, students must be Masons, members of the Order of the Eastern Star, children of Masons of Kansas, children of members of the

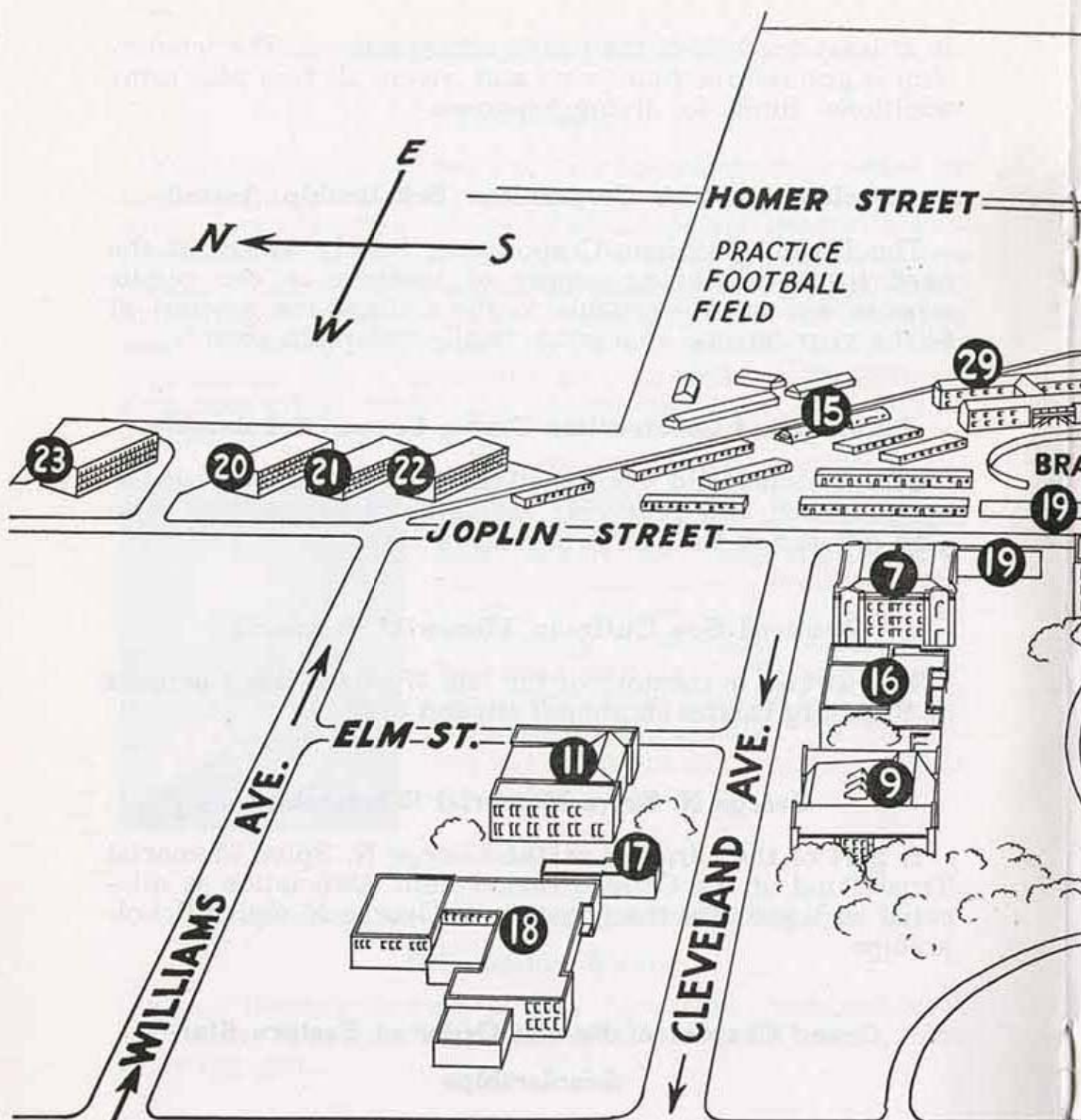

SOUTH

- | | | |
|---------------------------------------|--|--------------------|
| 1. Russ Hall | 6. Home Economics | 12. Music Hall |
| 2. Industrial Arts | 7. Gymnasium | 13. East Hall |
| 3. Carney Hall and College Auditorium | 8. Home Management House | 14. Power Plant |
| 4. Power Plant and Maintenance | 9. Porter Library | 15. Married Coup. |
| 5. Frances Willard Residence Hall | 10. Mechanical Arts | 16. Student Center |
| | 11. Horace Mann Elementary Training School | 17. College Book |

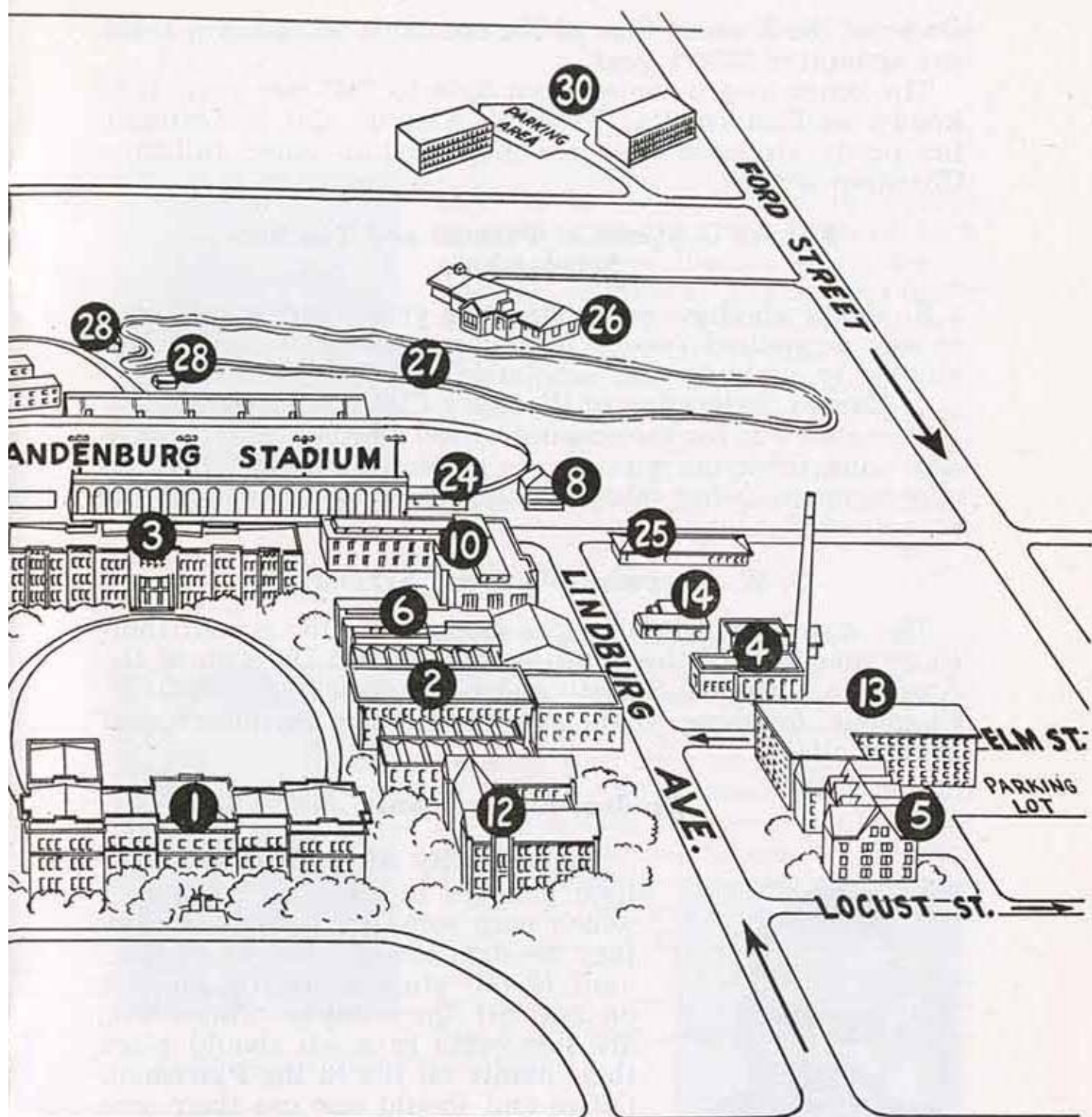

BROADWAY

- | | | |
|-----------------------------|------------------------------------|------------------------------------|
| 1. Addition | 18. College High Laboratory School | 24. Garage |
| 2. Additional Housing Units | 19. Tennis Courts | 25. No. 3 Fire Station |
| 3. Store | 20. Tanner Hall | 26. President's House |
| | 21. Trout Hall | 27. College Lake |
| | 22. Bowen Hall | 28. Shelter Houses and Picnic Area |
| | 23. Shirk Hall | 29. Men's Dormitory |
| | | 30. East Side Apartments |

Order of the Eastern Star of Kansas. This scholarship is for the amount of \$200 a year.

The other award varies from \$200 to \$345 per year. It is known as Eastern Star Training Awards and is available for needy students who are preparing to enter full-time Christian service.

Kansas Congress of Parents and Teachers Scholarships

Students who have completed two years (junior standing) in any accredited two or four year college in Kansas are eligible to apply for this scholarship.

Kansas Federation of Women's Clubs Scholarship

This award is for the amount of \$96 and is presented to a deserving freshman girl who is in need of financial assistance to continue her schooling and who plans to teach in the schools of Kansas.

O. W. Chapman Memorial Scholarship

This award, which is for the amount of \$100 is contributed by members of the Southeastern Kansas Division of the American Chemical Society and is in memory of Dr. O. W. Chapman, for many years a member of the chemistry staff at the College.

Student Employment



The majority of students who attend colleges in America have jobs which earn some part of the money they need to attend college. At KSC most of our students hold such jobs on and off the campus. Those who are interested in a job should place their names on file in the Placement Office and should also use their own initiative in trying to find jobs. The Hall) lists any jobs which are reported there but many jobs are filled by people who seek them personally.

This program is administered by Dr. L. L. Tracy, Director of Field Services.

Loans



No student should leave the college or be needy while in college without consulting the Dean of Men or the Dean of Women about his financial condition. Loans are made available to people who have a genuine need and such people should inquire about available assistance. Information may be obtained in the office of the Deans of Men and Women. Dr. R. W. Wright, Dean of Men, is Chairman of the loans committee.

PLACEMENT



Placement Services of the College are under the jurisdiction of Dr. L. L. Tracy, Director of Field Services. This office has job listings for people desiring part time employment while in college and summer jobs as well as the listing for people who have completed their college work. Students desiring occupational placement of any kind should complete credentials in the Placement Office. This office is well staffed and well equipped to assist you to obtain employment best suited to your interests and academic preparation.

HOUSING

Good and comfortable housing for students is known to be an important factor in helping them to be successful in college. Considerable attention is given to providing such

accommodations and all single undergraduate students are required to live in college approved places.



If your home is outside of Pittsburg and too far to drive to the campus each day, the office of the Director of Housing will help you to find a place to live. The college has places for 305 women and 500 men in college dormitories. For the convenience of those who prefer to live in private homes the college keeps an approved list of such houses. Married couples are accommodated in the 60 units and 34 apartments on the College campus as well as in apartments in the city. Information and application forms

may be obtained from Mr. Robert Stout, the Director of Housing, Room 203, Russ Hall.

Student governing organizations exist in each resident hall. The members of the dormitory council in each hall are your representatives and they will concern themselves with all aspects of your living condition. Affairs in womens residence halls are coordinated by the Associated Women Students organization. A Men Residence Hall Association is being formed to co-ordinate affairs in men's residence halls.

Information

Bulletin boards are located at strategic places on the campus and students should check these daily to be informed about activities on the campus. A booklet listing events for the academic year is published annually and each student should use this to keep informed about scheduled activities. Each week a calendar of events is printed and will appear on all of the bulletin boards on the campus. The Collegio, our student newspaper, is published weekly and contains information which is of particular interest to students on our campus. Students should keep themselves fully informed about all activities and proceedings at the college.

ORIENTATION



Dr. R. W. Wright, Dean of Men, is responsible for the arrangement of orientation days at the opening of each semester. Special effort is made during these days to help students to become comfortable and efficient members of the college community.

In the fall semester of each year some fifty upper-class students and twenty faculty persons are formed into teams to meet with groups of new students to help them to better understand the opportunities and responsibilities of college life. Various organizational groups also assist in this program and make a valuable contribution to it. The various administrative and service offices will help students to understand and achieve worthy objectives in college, not only during orientation days but throughout the college year.

INTRAMURAL ATHLETICS FOR MEN



Dr. John Roberts of the Department of Health and Physical Education is in charge of the intramural athletic program for college men. Many college men who were active in high school athletics do not participate in intercollegiate athletics but have a need and a desire for some athletic competition. The intramural program offers participation in all areas of athletics. All college men are urged to participate in this program.

COLLEGE BOOK STORE



The College Book Store under the managanship of Mr. Seybert Smith is located on the north side of Cleveland street across from Porter Library. All books and supplies as well as many convenience items may be obtained here.

Most students at KSC rent their books. For this service each student pays \$5.00 rental fee per semester plus \$3.00 deposit which is returned to the student when all books are returned to the Store in good condition. All receipts from the Book Store

should be kept by the student until he has been officially cleared by the Book Store.

ALL-COLLEGE EVENTS

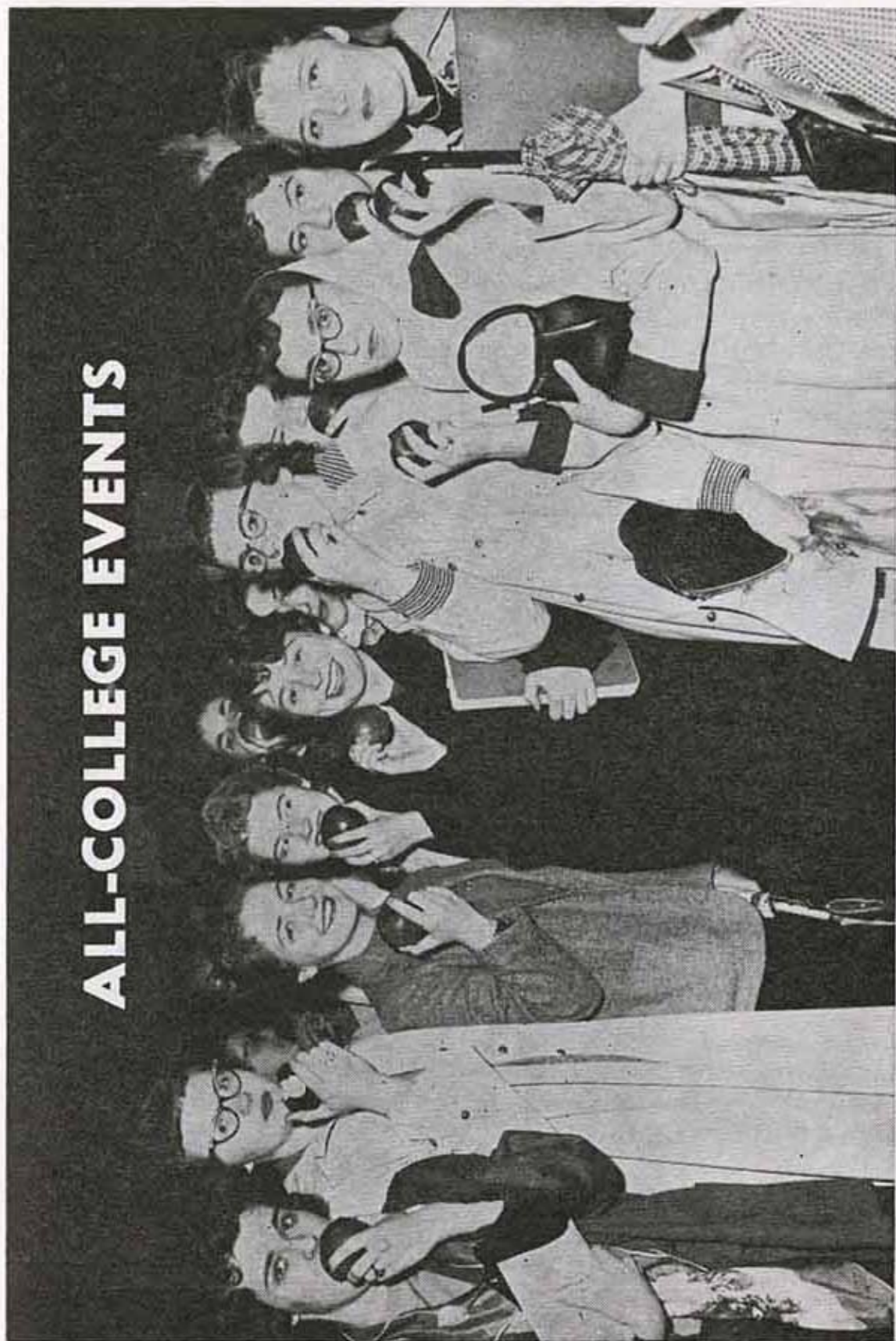

ALL COLLEGE EVENTS

CONVOCATIONS

At special seasons or on other special occasions regular classroom activities are interrupted in favor of drawing all students together in the main auditorium of the campus to witness these events. Regular convocations are held at Thanksgiving, Christmas and Easter. Special convocations are held for such purposes as to hear noted speakers, hold a pep rally or to honor students for outstanding achievements. These events are of interest to all persons at our college and will be stimulating and significant experiences for you.

MAJOR ATTRACTIONS SERIES



Dr. Robertson Strawn, the chairman of the Language and Literature Department is chairman of the Major Attractions Committee. Each year this committee brings outstanding events of music and drama to the campus. Students who attend these events will see and hear the best in the field of professional entertainment. Season tickets for the four events will be available to friends of the college but such persons must purchase tickets for all four of the attractions.

Schedule for 1959-1960

October 16, 1959—Jan Peerce, Tenor, Carney Hall
November 16, 1959—Obernkirchen Childrens Choir, Germany, Carney Hall
February 4, 1960—The Canadian Players "Romeo and Juliet," Carney Hall
March 3, 1960—New Orleans Symphony Orchestra, Carney Hall

GREAT BOOKS LECTURES

College education should acquaint students with the best available works of Art, Literature, and History. Certain writings have been singled out and designated as Great Books because of the power with which they speak to people of succeeding generations. Each year lectures are delivered on our campus concerning several of these. These lectures are delivered by persons who visit our campus because of their special qualifications concerning the books in question or by members of our own staff who are so qualified. We hope that you will find these lectures to be as interesting and provocative as students in previous years. This series is also under the direction of Dr. Strawn.

Schedule for 1959-1960

Monday, November 23, 1959—DeTocqueville's **Democracy in America**, Dean Emory Lindquist, University of Wichita
Monday, January 18, 1960—Shakespeare's **Romeo and Juliet**, Dr Walter Pennington
Monday, March 28, 1960—Melville's **Billy Budd**, Dr. John Reed

GREAT ISSUES LECTURES



Current affairs should be a concern of every educated person. Certain movements or trends have a significant influence on the developments in world and national affairs. Each year certain topics are designated as Great Issues and a series of lectures are delivered concerning these issues. These lectures are of interest to all students. They are delivered by visiting lecturers or by persons of our college staff who are especially qualified. They are under the direction of Dr. Dudley Cornish,

Chairman of the Social Science Department.

ATHLETIC EVENTS



Athletic events of the college are under the direction of Mr. Prentice Gudgen, the chairman of the Department of Health and Physical Education.

Each year Kansas State College of Pittsburg fields athletic teams of high caliber. These teams have won many conference and national honors. You will find it a worthwhile and satisfying experience to follow the successes of these fine representatives of your college and to lend

them your support.

The following excerpt from the Constitution of the C.I.A.C. will clarify the reciprocal agreement concerning admission to athletic events.

Section 40. The price of admission for students of C.I.A.C. member schools should not exceed 75 cents for football and basketball. Prices for track and minor sports shall be determined by the individual schools. The uniform price will apply only to students from the schools competing and only upon proper identification. Notice to assure the student price and/or to arrange for "block space" must be given to the Director of Athletics of the host school at least 24 hours before the contest by the Dean of Students or other appointed official of the visiting school. Bands in uniform are to be admitted to football games free. If the band desires reservation of a block of seats, notification stating the number of seats desired should be made 5 days before the contest. Cheerleaders in uniform are to be admitted free to either basketball or football games. Pep bands are not to be considered bands and will be charged the uniform student rates. The host school will not guarantee seats available at student prices nor can they guarantee a reserved "block section" for students following their teams unless arrangements have been made as stated above. (revised 12-7-57)

Football Schedule

September 19, 1959—Southwestern Missouri State	Springfield
September 26, 1959—Central Missouri State	Pittsburg 8 p.m.
October 3, 1959—Missouri School of Mines	Rolla
October 10, 1959—St. Benedicts	Pittsburg 8 p.m.
October 17, 1959—Ft. Hays State	Pittsburg 2 p.m.
October 24, 1959—Washburn University	Topeka
October 31, 1959—Emporia State	Emporia
November 7, 1959—Omaha University	Pittsburg 8 p.m.
November 14, 1959—Northeastern Oklahoma	Tahlequah

Basketball Schedule

November 24, 1959—Southwestern Oklahoma	Pittsburg 8 p.m.
December 1, 1959—Northeastern Oklahoma	Pittsburg 8 p.m.
December 17, 1959—Northeastern Oklahoma	Tahlequah
January 9, 1960—Washburn	Pittsburg 8 p.m.
January 16, 1960—Ft. Hays	Pittsburg 8 p.m.
January 19, 1960—Central Missouri State	Pittsburg 8 p.m.
January 22, 1960—Washburn	Topeka
January 23, 1960—Omaha University	Omaha
February 2, 1960—St. Benedict's	Atchison
February 6, 1960—Emporia State	Pittsburg 8 p.m.
February 13, 1960—Omaha University	Pittsburg 8 p.m.
February 19, 1960—Emporia State	Emporia
February 20, 1960—Ft. Hays State	Hays
February 25, 1960—St. Benedict's	Pittsburg 8 p.m.

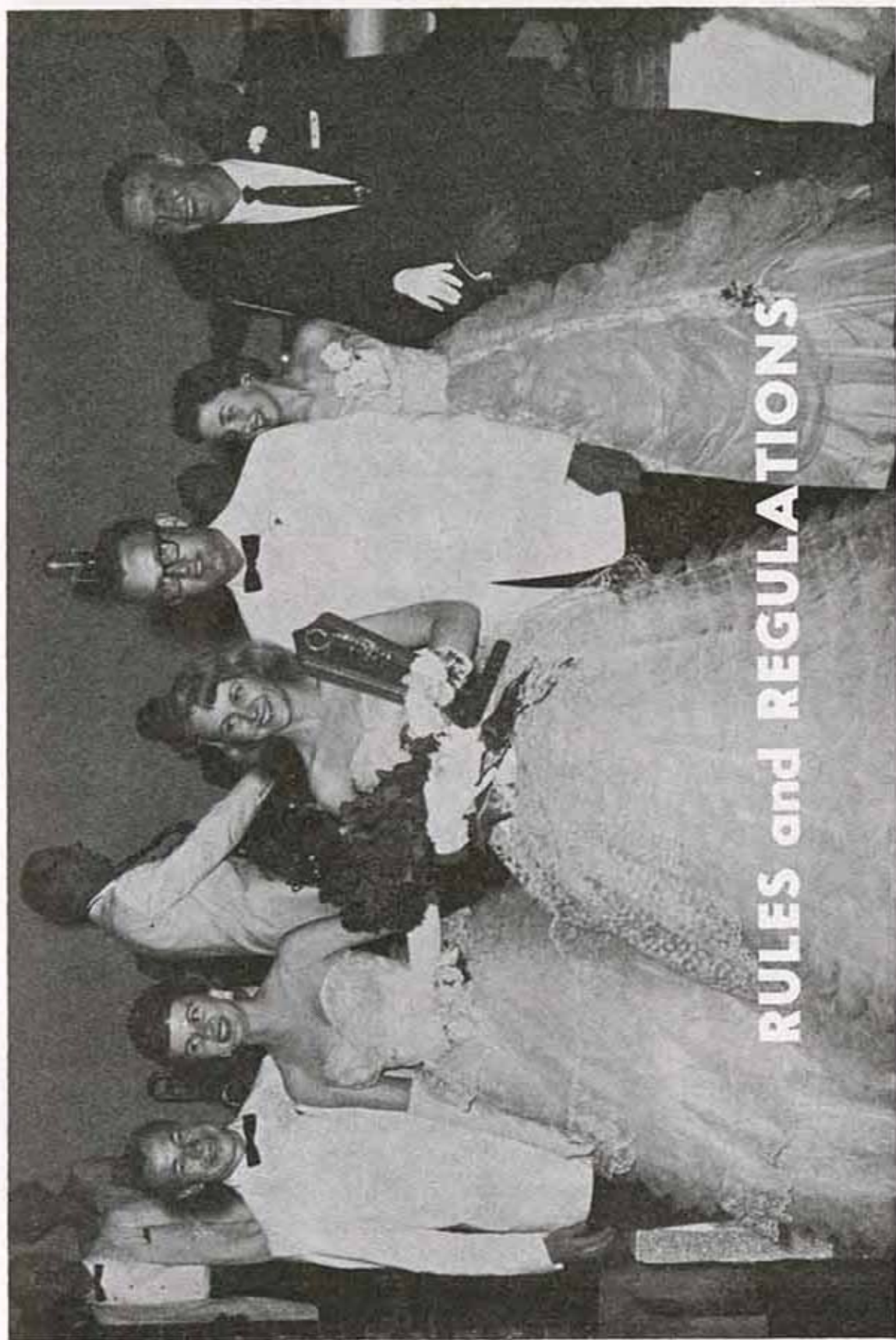

2. **Dismissal.** If a student is placed on probation two times, or if he receives F grades in as much as one-half of his work in a full semester, he will be dismissed from college for poor scholarship.
3. **Reinstatement.** A student dismissed from college for poor scholarship may petition for reinstatement. Each petition will be considered on its own merits. Criteria for favorable consideration of the application will include illness, death in the family, or other extenuating circumstances. Reinstatement is not automatic.

Withdrawal from College

1. Go to the Dean of Instruction so that an official withdrawal may be made.
2. If this is not done, the student will receive an F in all courses in which he is enrolled.
3. If, as in the case of serious illness, the student is not able to go to this office before leaving college, a request for withdrawal should be sent to that office at the earliest possible date.
4. No student should leave the College because of financial stress without counseling with the Dean of Men or Dean of Women. There is a possibility of a student receiving a loan, a grant, scholarship, or job.

COLLEGE POLICIES FOR WOMEN

1. Women students are permitted in men's residence halls and fraternity houses only when an official chaperone or Housemother is on duty.
2. The use or possession of alcoholic beverages in the halls or on the college campus is absolutely prohibited.
3. Unauthorized selling and concessions are not permitted in the halls.
4. The college expects the individual student to be aware of the fact that his behavior reflects upon the reputation of the College as well as his own.

Girls' Wearing Apparel

1. Bermuda shorts, jamaicas, and slacks will be allowed in the library, Gorilla Den, and the Gorilla Grill after the hours of 5:00 p.m. on weekdays, and all day on weekends except for Sunday in the Gorilla Grill.
2. Girls wearing this apparel will enter the Student Center by the doors nearest the Grill or the Den. The main entrance under the clock is to be used by women in dresses only.
3. Jeans, levis, skorts, and short shorts may be worn only on the way to the tennis courts.

DORMITORIES

Womens— Hours

1. Closing hours in the dormitories are as follows:
Week-nights 10:30 p.m.
Friday, Saturday 1:00 a.m.
Sunday 11:00 p.m.
2. If late, **telephone** your housemother to avoid unnecessary calling of parents or guardian, which is done collect if you are an hour late without calling.
3. **Sign** the blue lateness slip when you return, stating the amount of time you are late and your reason for being late. This procedure applies at any time you return to your hall after regular or special closing hours.
4. A lateness up to and including five minutes is reviewed by the Hall Advisory Board; over five minutes is reviewed by the A.W.S. Advisory Board.
5. To avoid confusion, the time of each hall's office clock is accepted as the final authority for the hall's closing rather than student watches, radios or other campus clocks. Check your watch with the clock in your hall before leaving.

6. Those who are not inside or whose dates are not outside when the door is locked are considered late.

Campuses

1. A girl who is campused must remain in the dormitory and out of the lounge. She is not allowed any male guests and must not make or receive phone calls except for long distance or an emergency. She cannot use the laundry room. She must sign at the desk every hour.

Illnesses

1. Absence from class for illness can be confirmed by the housemother only if illness is reported before the class is missed.

Late Leaves or Overnights

1. Freshman—1 each semester
Sophomore—2 each semester
Junior—3 each semester
Senior—4 each semester
2. These leaves extend one hour after the closing hour, Monday through Thursday only.
3. No girl may ask for an overnight permit after 8:00 p.m. of the night she wishes to be gone.
4. For a week-night overnight permit, girls must see the Dean of Women.

Lounges

1. No smoking or refreshments are permitted in the lounge.
2. Men callers are permitted in the lounge:
Weekdays:_____ 12 noon to 1 p.m., 4 p.m. until closing
Saturday and Sunday_____ 1 p.m. until closing

Miscellaneous

1. All guests must be registered. Guests will be charged

\$2.00 per night if they occupy the guest room. If they occupy regular student accommodations the charge will be \$2.00 for the first night and \$1.00 per night for each succeeding night.

2. Conversations on the desk phone should be limited to three minutes and should not be used after 11:00 p.m. except for an incoming long distance or emergency call.

DORMITORY

Mens' Regulations

Gambling

1. Gambling is not permitted in any form.

Guests

1. All guests must be registered. Guests will be charged \$2.00 per night if they occupy the guest room. If they occupy regular student accommodations the charge will be \$2.00 for the first night and \$1.00 per night for each succeeding night.
2. Other than overnight guests should leave the dorm at 11:00 p.m.

Lounge

1. When smoking please use the ash trays provided.

Telephone Service

1. Telephone calls after 11:00 p.m. will be refused except for emergency or long distance calls.

EMPLOYMENT

1. The Placement Office lists jobs available on or off campus.
2. Students should use their own initiative in seeking work, as many good jobs are not listed in the Placement Office.
3. A limited number of students may be employed on campus under the following schedule.

Work Scale

Sem. Hours	Hours per week	Hours per week B or better average
12	24	32
13	21	28
14	18	24
15	15	20
16	15	20
17	12	16
18	9	12

Pay Scale

First semester in one office-60 cents. Third semester in same office-65 cents. Four or more semesters in the same office upon recommendation of employers and approval of the student employment committee because of added responsibilities and special duties-70 cents.

LIBRARY

Periodicals

1. Periodicals are located on the second floor. Some may be checked out. Check with librarian.

Reserve Books

1. Reserve books shelved on the first floor may be used for a limited time in the reserve room or may be checked out one hour before closing time to be returned by 9:00 p.m. the next day the library is open.

STUDENT CENTER

Announcements

1. The announcements allowed on the public address system are long distance telephone calls and regularly scheduled news broadcasts.

Card Playing

1. Card playing, chess, checkers, cribbage, and all other table games must be played in the Gorilla Den.

Food and Meals

1. The Food Service Department must furnish all food stuff for all events held in the building. No food stuff of any kind may be brought in.
2. Picnic supplies, weiner forks, cups, coffee makers, grill, and punch bowls are the only equipment the Student Center will loan.
3. Any group having a meal in the building must show on their ticket the amount they are paying the Student Center for the meal.

Posters and Decorations

1. Bulletin board materials may not be bigger than 15 x 22. They are not allowed on the second and third floor.
2. Decorations for dances, parties, conferences, etc. must not be affixed to any painted surfaces. Before any event, decorations or promotional material used should be checked with the director.

Scheduling of Events

1. All events held in this building must be scheduled in the Director's office. Events involving food or refreshments must be scheduled 48 hours in advance.
2. Unaffiliated college groups may use the building only by invitation from the President of the College.

Smoking and Refreshments

1. Twilight Lounge—smoking and refreshments during regularly scheduled events only.
2. Skyview Lounge—smoking and refreshments during regularly scheduled events only.
3. Ballroom Floor—smoking and refreshments during banquets only.
4. Imperial Lounge—refreshments during regularly scheduled events only.

ACTIVITIES, CLUBS, AND ORGANIZATIONS

Elections

1. Individual organizations carry out elections in the manner prescribed in their constitutions.
2. Freshman elections will be held in the fall for students who at the beginning of that semester had 0-11 hours.
3. Election rules will be set up by the Student Council.

Organizations

1. All newly organized groups must be approved by the Student Council and the Activities Council.
2. Application should be made to the Student Government vice-president of the Student Council.
3. All campus organizations must meet whatever standards may be set up by the Student Council or the Activities Council.

Members and Officers

1. To hold office in either elective or appointive positions, the student must have a "C" average and no "F" grades during the preceding semester. This includes honorary positions such as Homecoming or Kanza Queens.
2. A student shall hold no more than four offices at a time.

Student-Produced Entertainment

1. Activities must meet acceptable standards in terms of institutional precedent.
2. Forms to be used for applying for permission to sponsor programs may be obtained in the office of the Dean of Men.
3. In case of admission charge, approval must be obtained in the Business Office.

ENTERTAINMENT CODE

1. No entertainment shall be presented on or off the College campus which in any way uses or implies in its publicity

sponsorship by the college which does not first have full approval of the college administrative authorities.

2. All entertainment must conform to **acceptable** standards for moral decency.
3. Any matter which shall be derogatory to the good name and officers of the College and College Officials is prohibited.
4. Violations of this Code shall be brought before the Discipline Committee for proper and appropriate action.
5. All financial reports shall be made at the College Business Office within five days after the entertainment.
6. Forms to be used for applying for permission to sponsor programs can be obtained from the Dean of Men. Approval from the Business Office must be obtained if an admission charge is made.

REGULATIONS FOR SOCIAL FUNCTIONS

Scheduling Social Functions

A. All college social functions shall be scheduled on the college calendar maintained in the office of the Dean of Men.

1. Social permit cards procurable in the Dean's Office shall be signed and in that office 72 hours in advance of the time for any event. Failure to comply with this regulation may result in cancellation of the event.
2. Prior to scheduling, places for holding social activities shall be reserved with the appropriate authorities below:

Carney Hall Auditorium	Dean of Men
College Lake Picnic area	Dean of Men
College Farm picnic areas	Dean of Men
College High Auditorium or Gym	College High Office
Horace Mann Auditorium or Gym	Horace Mann Office
Industrial Arts, Room 2	Head, Ind. Arts Dept.
Music Hall Auditorium	Head, Music Dept.
Physical Education facilities	Head, Phys. Ed. Dept.
Russ Hall, Room 111	Dean of Men
Social Rooms, Home Economics Bldg.	Dean of Men
Student Center facilities	Student Center Manager

3. All off-campus social events shall be scheduled within the Pittsburg city limits except by special permission of the Activities Council or the Dean of Men.
- B. Special events shall be scheduled only on Friday or Saturday nights while classes are in session, with the following exceptions:
 1. Any campus organization may schedule one open house per year on any night of the week.
 2. Picnics, dinner meetings, and other social events that close by 9:00 o'clock may be scheduled any night of the week.

Hours

Since the policies governing student rooming houses specify that closing hours for women students shall be one o'clock on Friday and Saturday nights, all week-end parties shall close by 12:30.

Sponsors

- A. All scheduled social events attended by both men and women shall be sponsored by both a man and a woman faculty member, both of whom shall sign the social permit card.
- B. Any sponsor or other faculty member signing a social permit card must attend that particular function, or provide a faculty member approved by the Dean of Men as a substitute who shall sign the social permit card.

Expenses

- A. It is recommended that expenditures on all informal social events be limited to two dollars per capita. Expenses in excess of this amount shall be justified to the Dean of Men upon his request.
- B. Except by special permission of the Dean of Men, it is mandatory that per capita expenses for formals shall not exceed seven dollars and fifty cents.
- C. Any expenditure of College funds must be approved by the Dean of Men and the Bursar of the College.

- D. The choice of orchestras and the expense attached to their use are subject to the approval of the Dean of Men.

Benefit Parties

Benefit parties by organizations on the campus may be given only with the approval of the Activities Council or the Dean of Men.

Conduct

- A. Kansas State College of Pittsburg, does not tolerate the consumption or possession of alcoholic beverages at any College function of whatever nature on or off the campus, in or on the premises of any organized house, nor the possession, or consumption by students in their rooms in private residence.
- B. Each organization or group sponsoring and/or participating in a College activity of any kind is directly responsible to the College for the orderly conduct of its members and guests. This does not, however, relieve the individual who represents the College of responsibility to the College for his own orderly conduct.

CHURCH DIRECTORY

Assembly of God.....	202 West 9th
Church of Christ.....	109 E. Washington
Church of God.....	1107 N. Tucker
Evangelical United Brethren.....	405 S. Locust
First Baptist Church.....	7th and Walnut
First Christian Church.....	5th and Pine
First Church of the Nazarene.....	904 East 4th
First Methodist Church.....	415 N. Pine
First Presbyterian Church.....	6th and Pine
Foursquare Gospel Parsonage.....	420 W. Kansas
Grace Methodist Church.....	1903 N. Elm
Sacred Heart Church.....	Frontenac
Reorganized Church of Jesus Christ of Latter Day Saints.....	123 W. Washington

St. John's American Lutheran	306 W. 3rd
St. Mary's Catholic Church	916 N. Locust
St. Peter's Episcopal Church	306 W. Euclid
Salvation Army	213 East 4th
South Broadway Baptist	1322 S. Broadway
United Presbyterian Church	4th and Walnut
Zion Lutheran Church	102 W. Jackson

PITTSBURG STREET DIRECTORY

West of Broadway

Pine	1
Walnut	2
Olive	3
College	4
Miles	5
Catalpa	6
Woodland	7
4th St. Circle	8
Chestnut	9
Georgia	10
Warren	11
Smith	12

East of Broadway

Locust	1
Elm	2
Joplin	3
Grand	4
Smelter	5
Michigan	6
Stilwell	7
Maple	8
Taylor	9
Lapham	10
Tucker	11
Putnam	12
Rouse	13
Fairview	14
Highland	15
Water	16

South of 1st Street

Rose	1
Euclid	2
Kansas	3
Forest	4
Park-Martin	5
Washington	6
Adams	7
Jefferson	8
Webster	9
Winwood Drive	
Monroe	10
Madison	11
Jackson	12
Quincy	13

Belleville	
Morris	14
Carlton	15
Williams	16
Cleveland	17
Potlitzer	18
Harrison	19
Lindburg	20
Ford	21
Hudson	22
Billings	23
Mead	24

North of 1st Street

First to 27th Consecutively

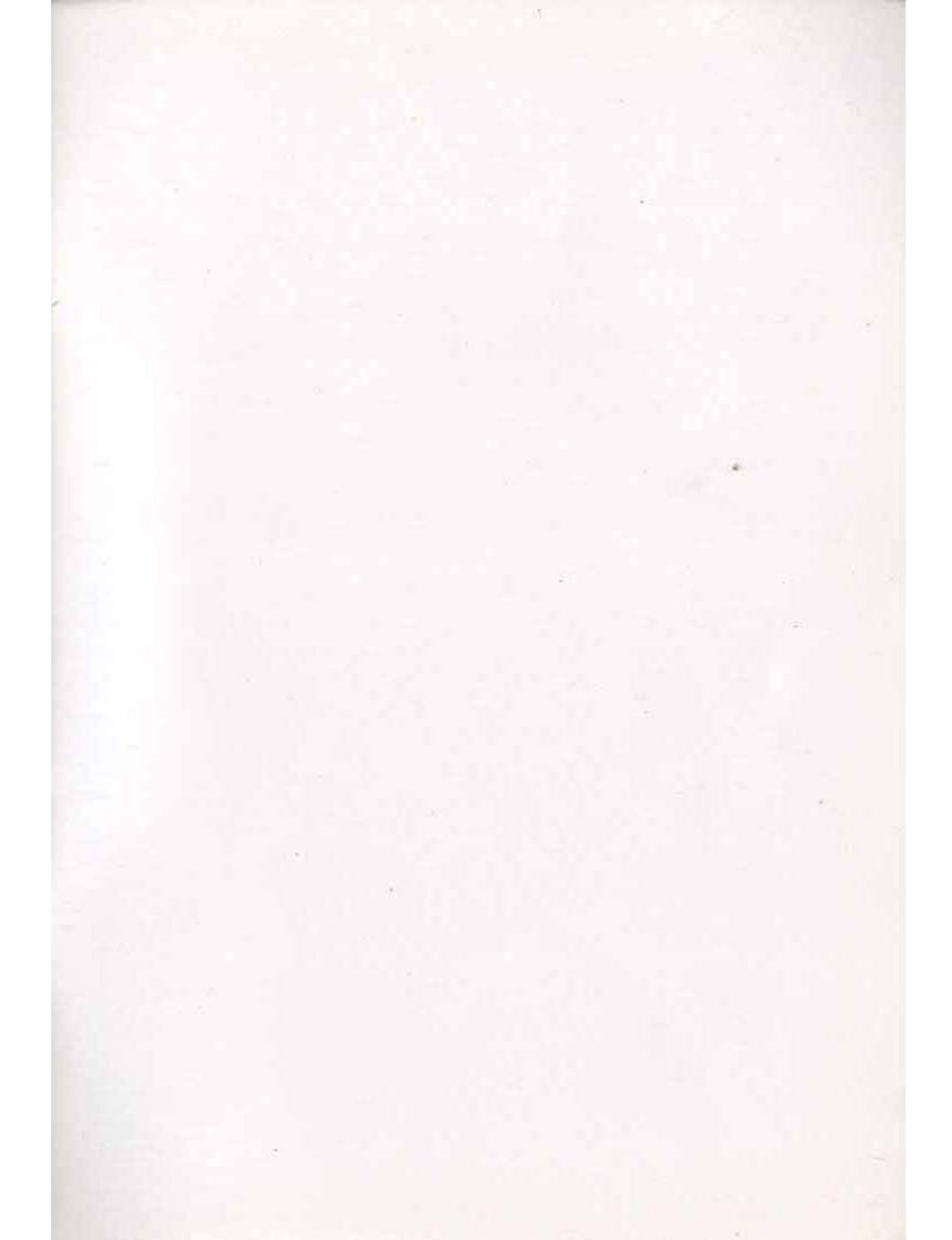



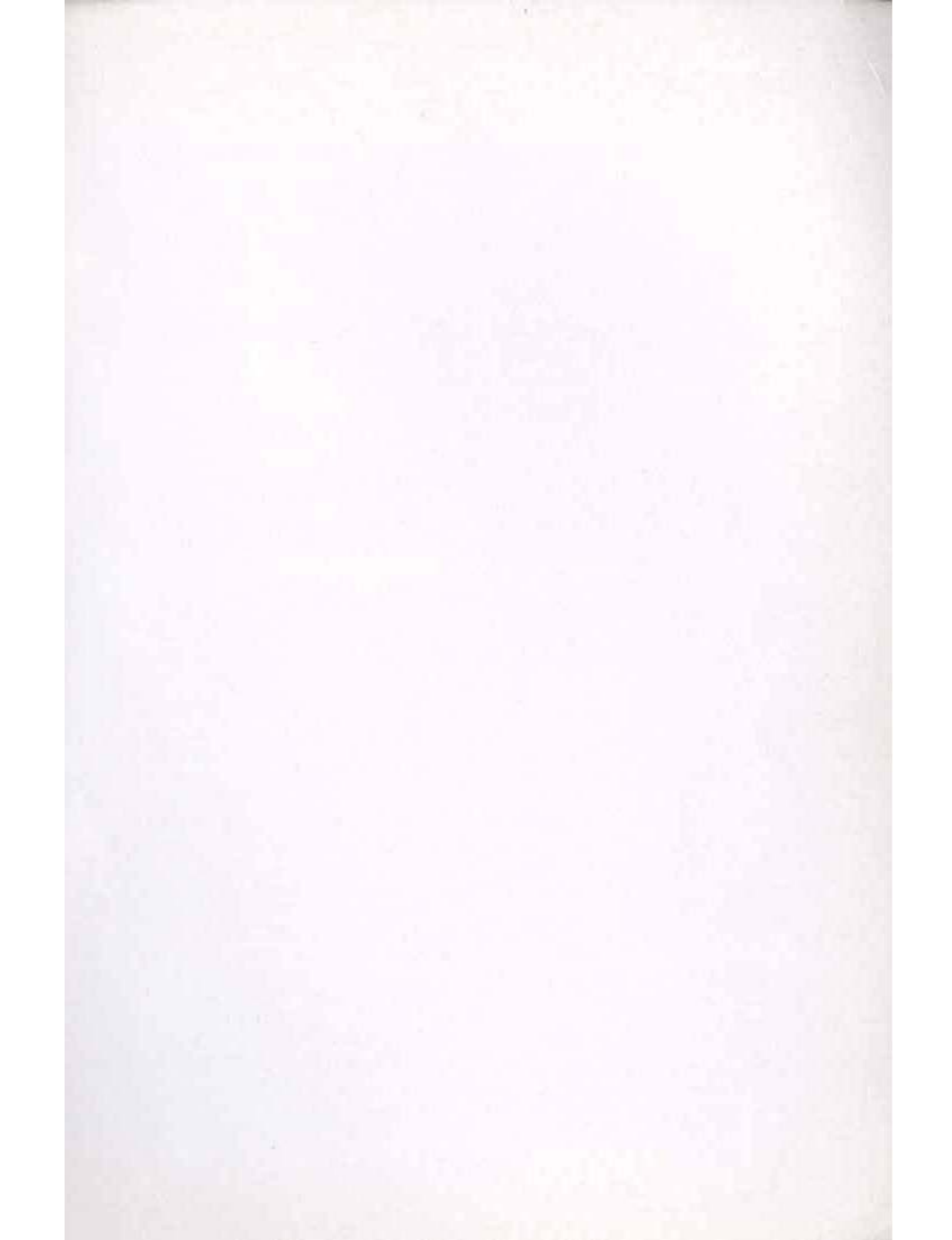



Kansas State College of Pittsburg
Pittsburg, Kansas