Pittsburg State University
Pittsburg State University Digital Commons

Caney Valley High School, 1973-1988 Yearbooks

1976

Caney Valley High School Yearbook, 1976

Caney Valley High School

Follow this and additional works at: https://digitalcommons.pittstate.edu/caney_valley_yearbooks

Recommended Citation
Caney Valley High School, "Caney Valley High School Yearbook, 1976" (1976). *Caney Valley High School, 1973-1988*. 4.
https://digitalcommons.pittstate.edu/caney_valley_yearbooks/4

This Book is brought to you for free and open access by the Yearbooks at Pittsburg State University Digital Commons. It has been accepted for inclusion in Caney Valley High School, 1973-1988 by an authorized administrator of Pittsburg State University Digital Commons. For more information, please contact digitalcommons@pittstate.edu.

Kane-Kan

Caney Valley Historical Society

Caney Valley Historical Society

caney

Caney Valley Historical Society

Caney Valley Historical Society

KANE-KAN 1976

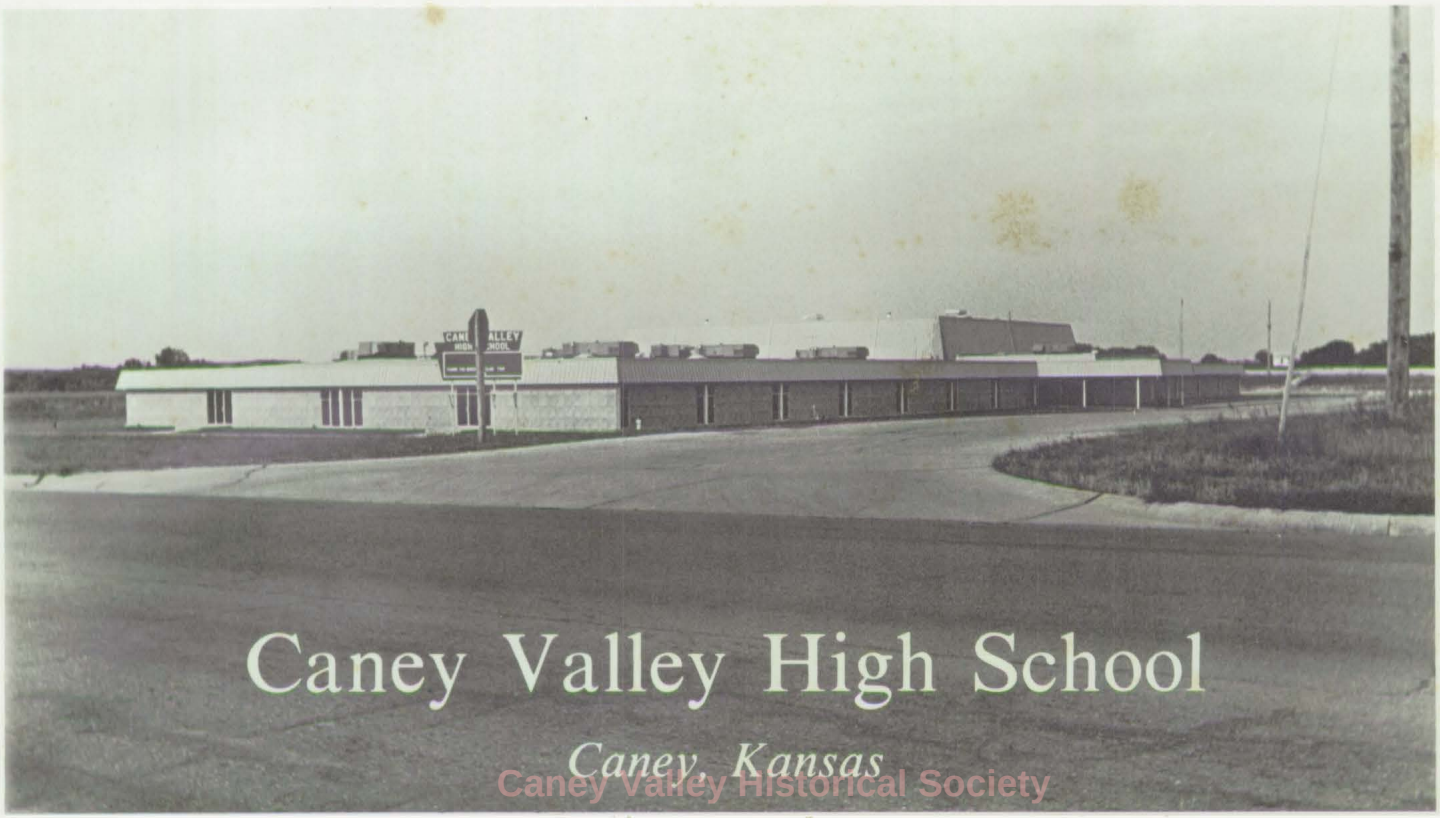

Caney Valley Historical Society

Contents

KANE-KAN 1976	2
Special Activities	8
Sports	26
Organizations	74
Academics	120
Classes	140
Seniors	162
Advertising	176
Index	192
Dedications	194

Caney Valley Historical Society

Remembering the good times,

forgetting the bad

Also remember the fun

that we've had

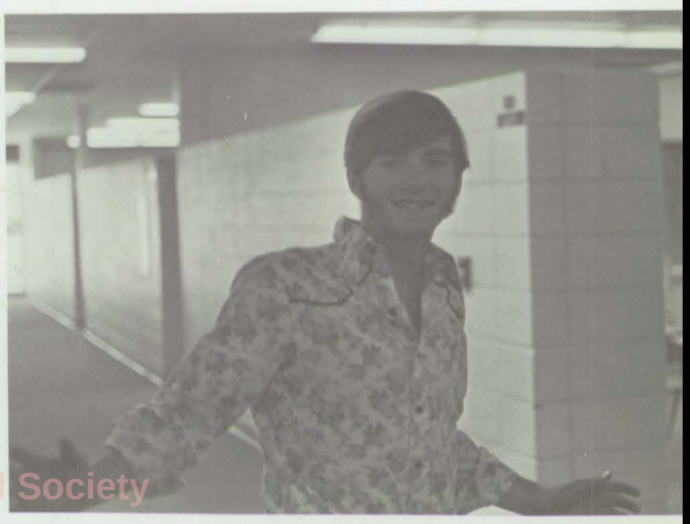

Caney Valley Historical Society

Remember the Snowballs, the Proms of before the parties, the trips but yet there's more

The homecomings and guessing
who'd be queen

Saying the float was the best that we've seen

Remember the football games
the teams that we'd play

The huddles, the cheers, the chants
that we'd say

Caney Valley Historical Society

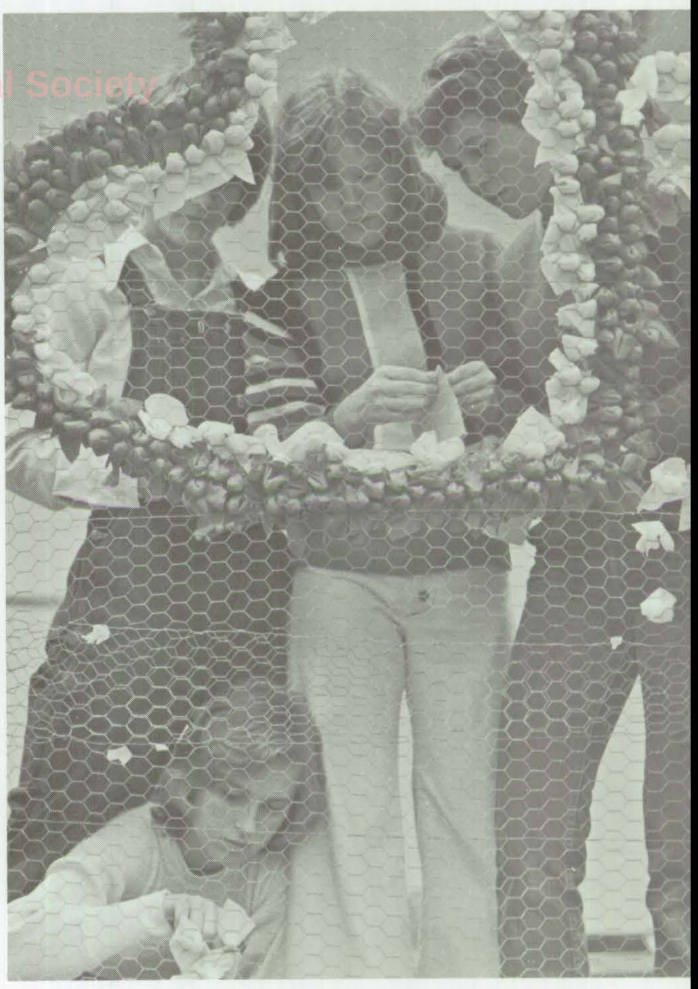

Remember basketball, golf, volleyball and track
Those days have passed, we can never go back

Remember the teachers who've become more than a friend
Someone on whom you can trust and depend

Remember skipping out when the feeling hit
Until the administration made us quit

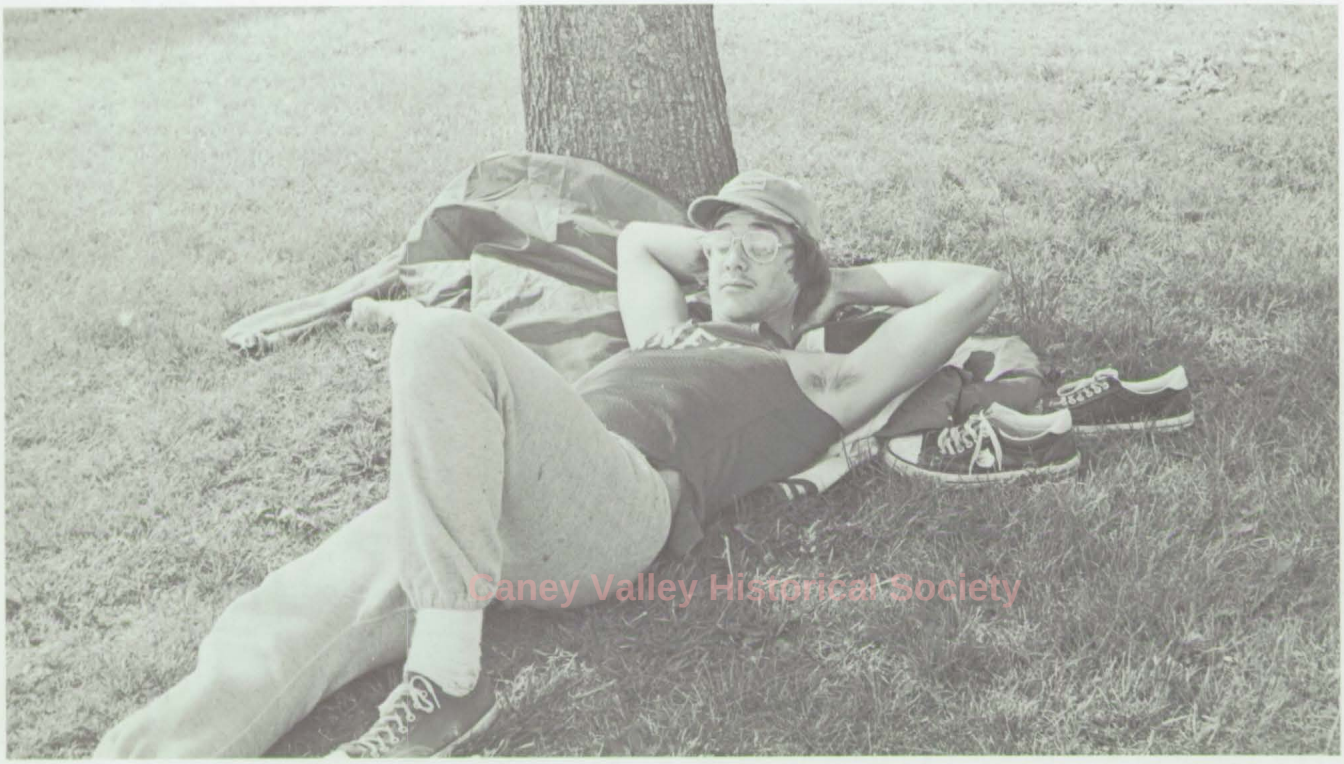

Caney Valley Historical Society

It's nearing the end

of your last year here

The times we've had

will always stay clear

Caney Valley Historical Society

The moments we've shared will be within
For we may never pass this way again

Caney Valley Historical Society

Remember the Snowballs, th

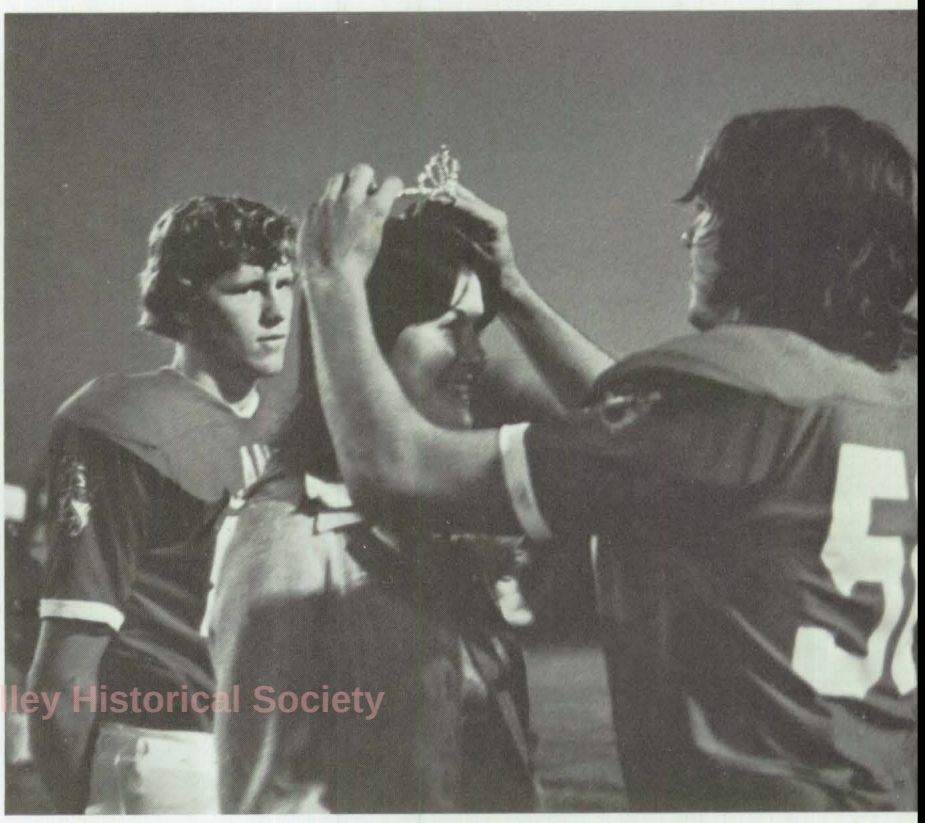

Special events

Carey Valley Historical Society

Proms...

Caney Valley Historical Society

Beth crowned queen to theme 'Feelings'

Football Homecoming for 1975-76 was highlighted by the coronation of Beth Marsh as queen. The theme for Homecoming was "Feelings." The CVHS Band played as they marched onto the field and joined the Pep Club in a heart-shaped formation. The candidates were Tammy Davis, escorted by Aaron Rau, Beth Marsh, escorted by Junior Ross, and Karen Rollins, escorted by Rick Finney. Kelsie Robbins, flower girl, and Brian Whicker, crown bearer, were escorted onto the field by Jim Boles and Bryan Naccarato. Queen Beth was presented a bouquet of roses by Henry Brown. Following the coronation the queen and her court were seated on a float, which was decorated by the Pep Club in maroon, pink and white.

Caney Valley Historical Society

Caney Valley Historical Society

1. Seniors Jim Boles, Bryan Naccarato and Henry Brown with crownbearer Brian Whicker and flower girl Kelsie Robbins.
2. Attendant Tami Davis is escorted from the field by Jim Boles.
3. Rick Finney escorts Attendant Karen Rollins to the homecoming float.
4. Homecoming Queen Beth Marsh.
5. Tri-Captain Henry Brown presents Queen Beth with a bouquet of roses.

Rosalie, Rick honored at FFA-FHA Dance

1. FFA-FHA Royalty, Kenny Brown, Donna Kincaid, Rosalie Deal, Rick Finney, Vicky Shippy and Mark Robbins.
2. Crownbearers Lori Roper and Brett Anderson.
3. Karen Rollins crowns FHA King Rick Finney.
4. FFA-FHA Royalty Rick Finney and Rosalie Deal.
5. FFA Sweetheart Rosalie Deal is congratulated by Joe Potts.

Caney Valley Historical Society

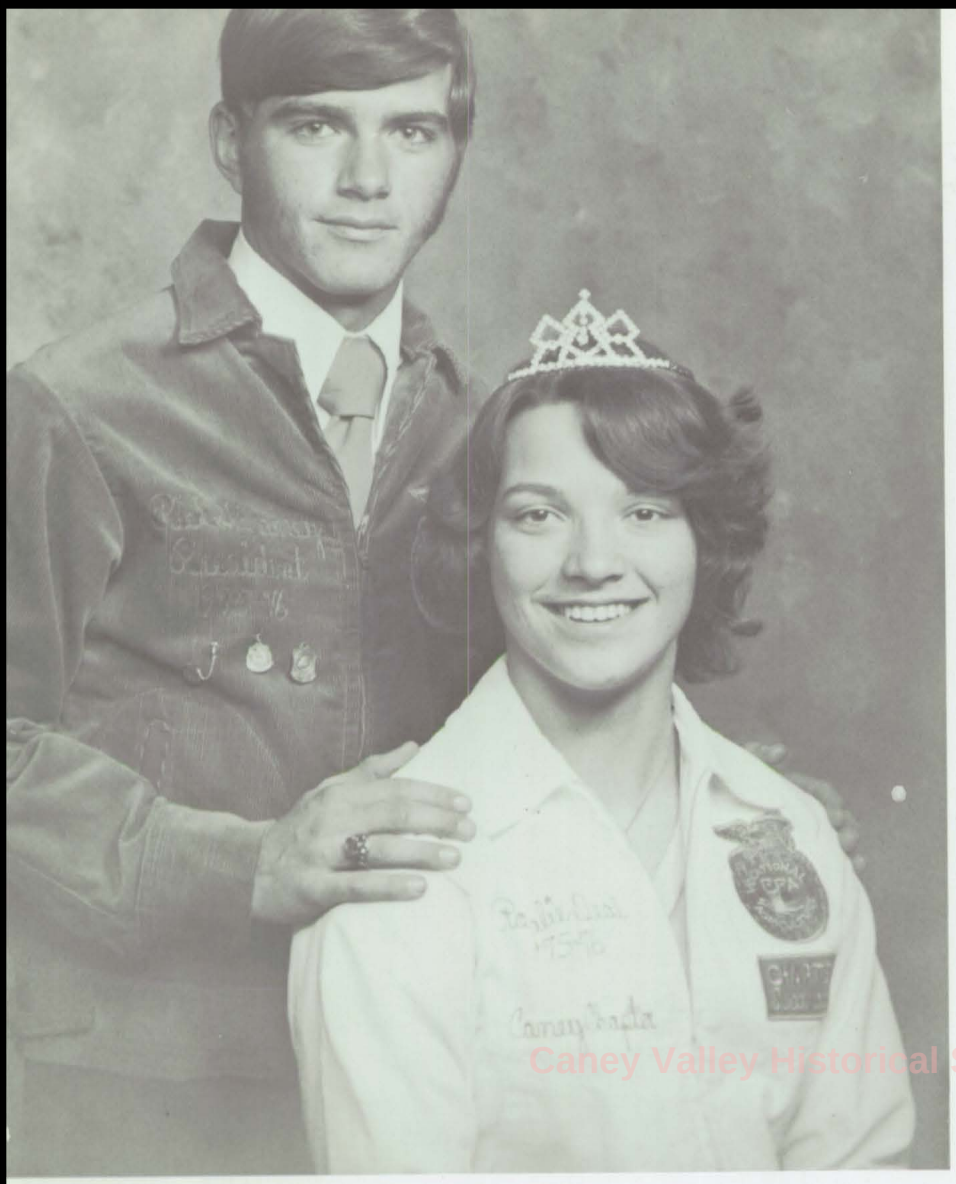

Miss Rosalie Deal was the star of the FHA-FFA Barnwarmer held in November as she was crowned FFA Sweetheart. Rick Finney was chosen as FHA King.

The Barnwarmer was held in the Vo-Ag building and the Sweetheart attendants were Miss Vicki Shippy and Miss Donna Kincaid. King attendants were Kenny Brown and Mark Robbins.

Crownbearers for the coronation were Miss Lori Roper and Brett Anderson. Lori and Brett were escorted by the 1974-1975 royalty, Karen Rollins and Joe Potts. Karen and Joe had the honor of crowning the royalty.

Music and decorations for the evening were provided by the FFA and refreshments, provided by the FHA. The band was the Mavericks, which played both rock and country western music.

Caney Valley Historical Society

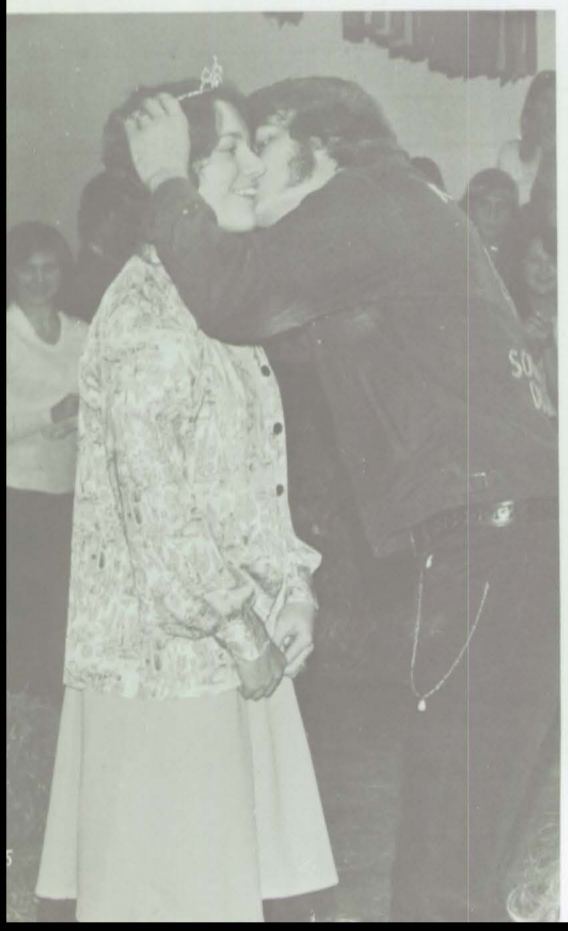

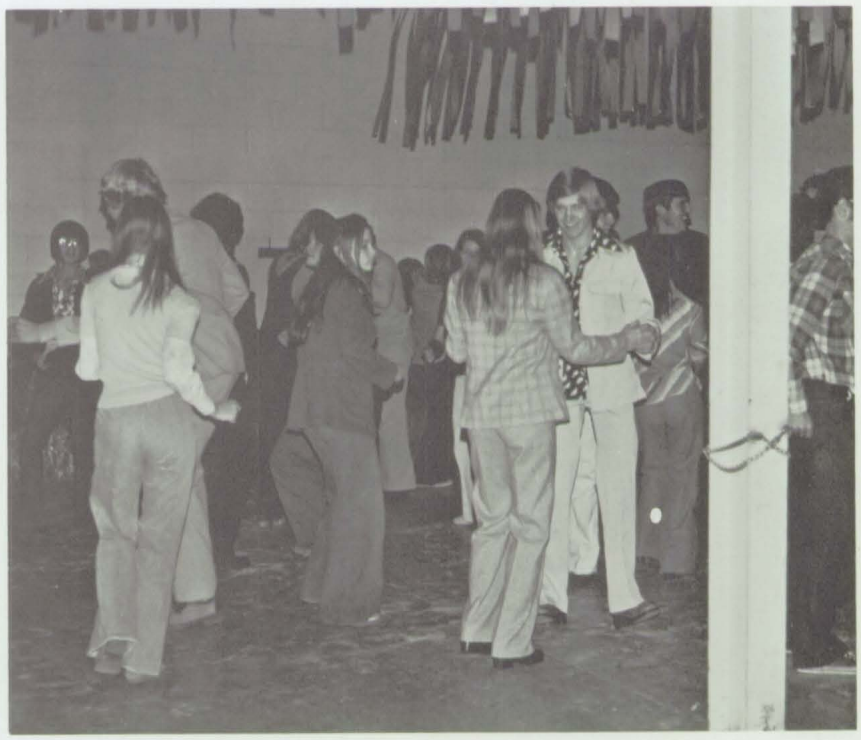

Caney Valley Historical Society

Julie Freisberg, Jim Boles

Snowball Royalty

Caney Valley Historical Society

Kathy Dunn, Bryan Naccarato

Kane-Kan Royalty

1. Joe Potts and Junior Ross accompany Melissa Trimmer, flowergirl, and Chad Holtzman, crownbearer, onto the court for the coronation.
2. Senior David Lovelace escorts Candidate Tammy Davis through the walkway formed by the Pep Club members and basketball squad.
3. Queen Candidate Jane Dyer is escorted onto the court by Senior Mike Pouncil for the crowning of the Basketball Homecoming Queen.
4. Homecoming Queen Kathi Phillips and attendants Tammy Davis and Jane Dyer assist Chad Holtzman, crownbearer, and Melissa Trimmer, flowergirl, with their gifts.
5. 1976 Basketball Homecoming Queen Kathi Phillips.
6. Kathi Phillips is escorted by senior basketball player, Mick Leonard.

Caney Valley Historical Society

"Stairway to Heaven" was the theme for the 1975-76 Basketball Homecoming. Kathi Phillips was crowned queen by Co-captains Joe Potts and Junior Ross. Homecoming attendants were Jane Dyer and Tami Davis.

Escorting Jane was Mike Pouncil. Tami was escorted by Mike Leonard.

Joe Potts and Junior Ross escorted Crownbearer Chad Holtzman and Flowergirl Melissa Trimmer to the center of the court. The remaining players of the Basketball squad and the Pep Club formed a walkway for the crowning ceremonies.

The Senior High Pep Club supplied the rainbow colored throne for the royalty.

After the Homecoming game the Student Council sponsored a dance in the gym.

Caney Valley Historical Society

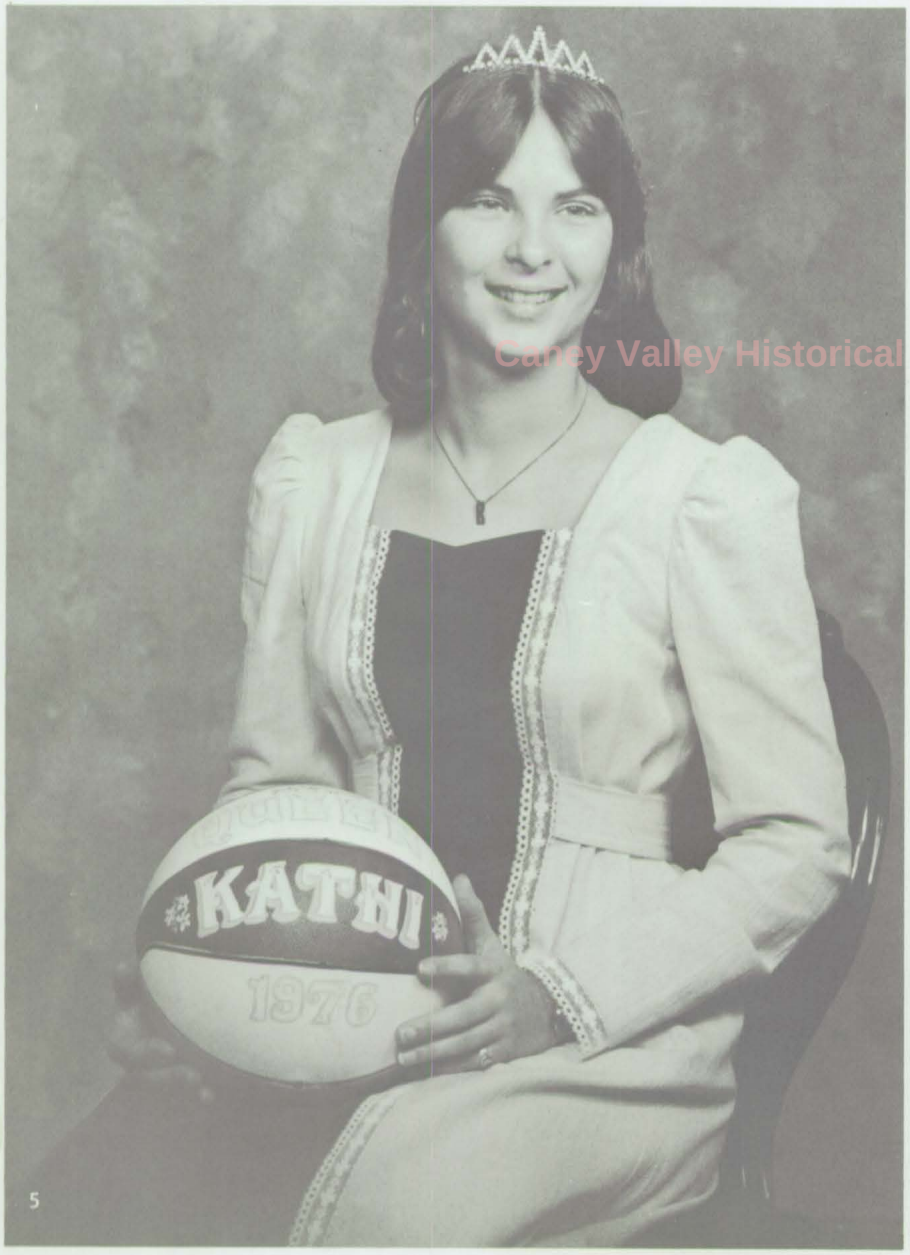

5

6

Toni Dixon, Aaron Rau honored at Junior-Senior Prom, Banquet

Caney Valley Historical Society

1. Guy McClure and Gene Romig work on the crepe paper ceiling.
2. Juniors spent many days and evenings putting up crepe paper walls and ceilings.
3. Sophomore servers sing and dance to "Gonna Get Right Back Where We Started From" at the banquet.
4. Prom Royalty: Queen Toni Dixon and King Aaron Rau.

3

4

The class of 1977 showed their imagination and artistic ability while decorating for the 1975-76 Junior-Senior Banquet and Prom. Starting a few weeks before the Prom, the juniors worked day and night to create one of the most beautiful scenes Caney Valley High School has ever seen. Going along with the theme, "We May Never Pass This Way Again," the juniors' main attraction was a memory lane consisting of pictures of each senior through the years. Also featured was a poem titled "We May Never Pass This Way Again" written by Kathy Howard. Decorated in pastel colors, the room also contained a summer house, a fountain, chandeliers and crepe paper walls and ceiling.

The evening's festivities got underway at 6:30 p.m. May 8 with Paul Marsh acting as toastmaster. A welcome was given by Lisa Moreland, junior class president, and a response was given by Senior Class President Rick Finney. Highlighting the banquet was the coronation of Toni Dixon and Aaron Rau as Prom Queen and King. Entertainment for the banquet was provided by the sophomore servers, who sang and danced to "Gonna Get Right Back Where We Started From." After eating the dinner prepared by the juniors' mothers, the juniors, seniors and their guests danced under pastel colored canopies to the band "Better Daze."

Caney Valley Historical Society

Caney Valley Historical Society

1. Toni Dixon crosses the bridge into the "banquet hall."
2. Sophomores Shawn Beyen, Elizabeth Estes and Brad Finney serve a table of guests.
3. Juniors sort out pictures of seniors for Memory Lane.
4. Mark Rigdon puts finishing touches on the summer house.
5. Beth Marsh waits for the banquet to begin.
6. Seniors, juniors and their guests enjoy the annual Junior-Senior Banquet.
7. Paul Marsh, junior, and Mr. George Rau, junior class sponsor, check dimensions on the bridge walk-way.

3

4

Caney Valley Historical Society

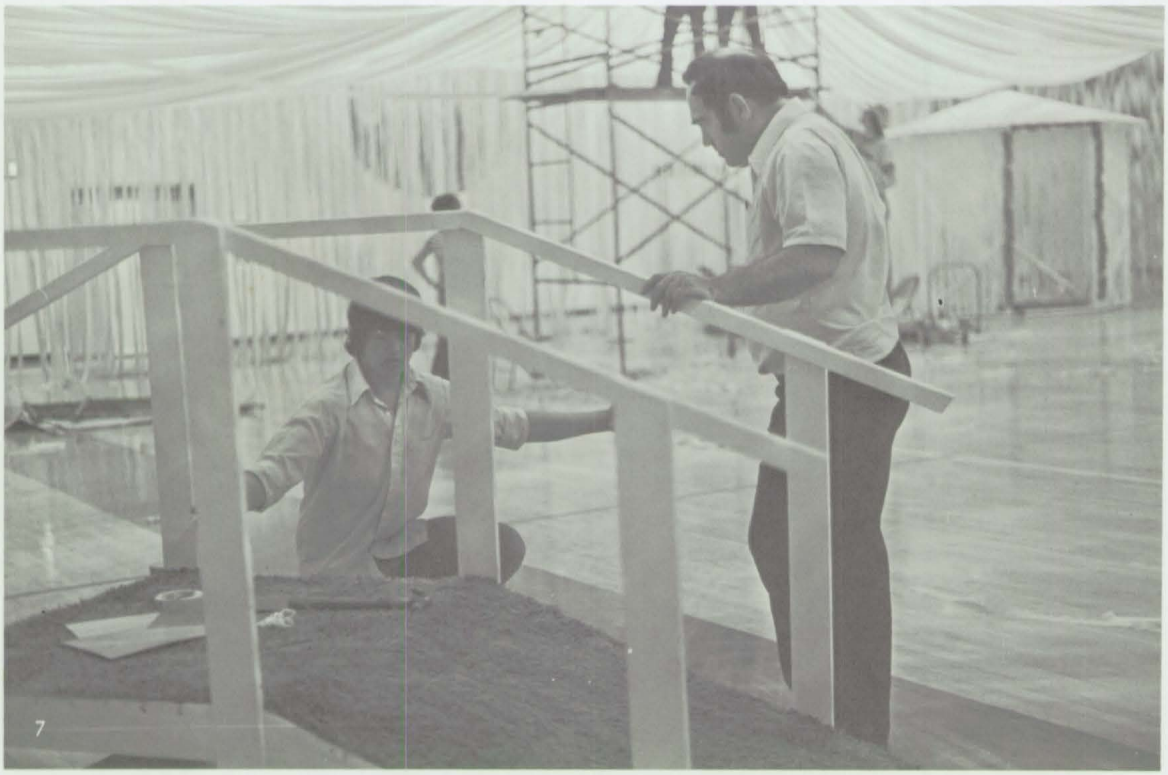

7

Seniors honored at assembly; Baccalaureate, Graduation held

1

2

Carey Valley Historical Society

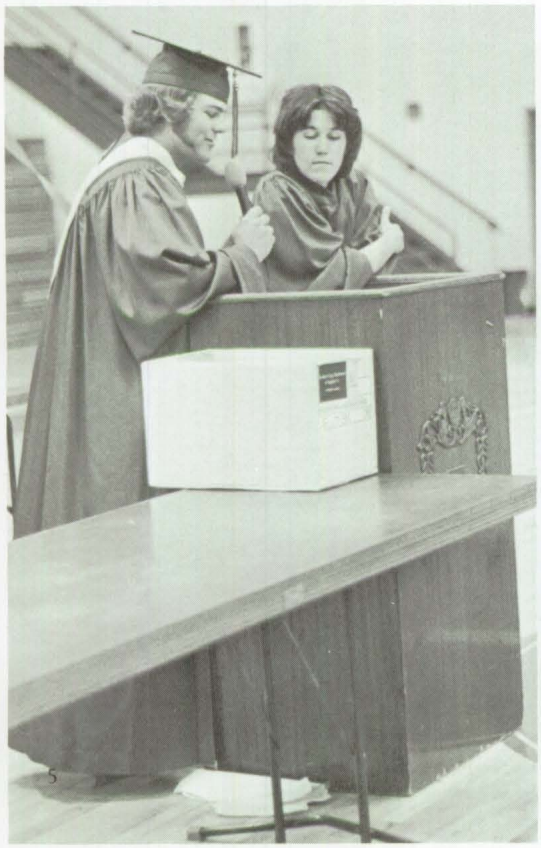

5

6

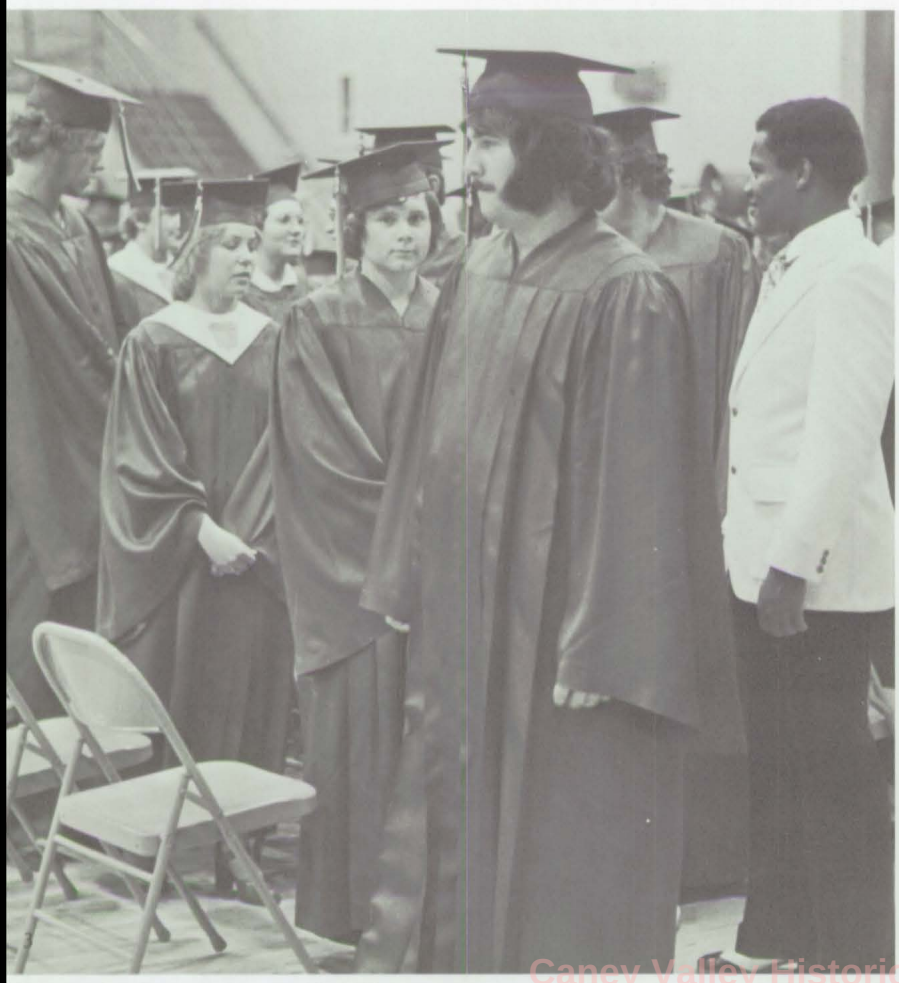

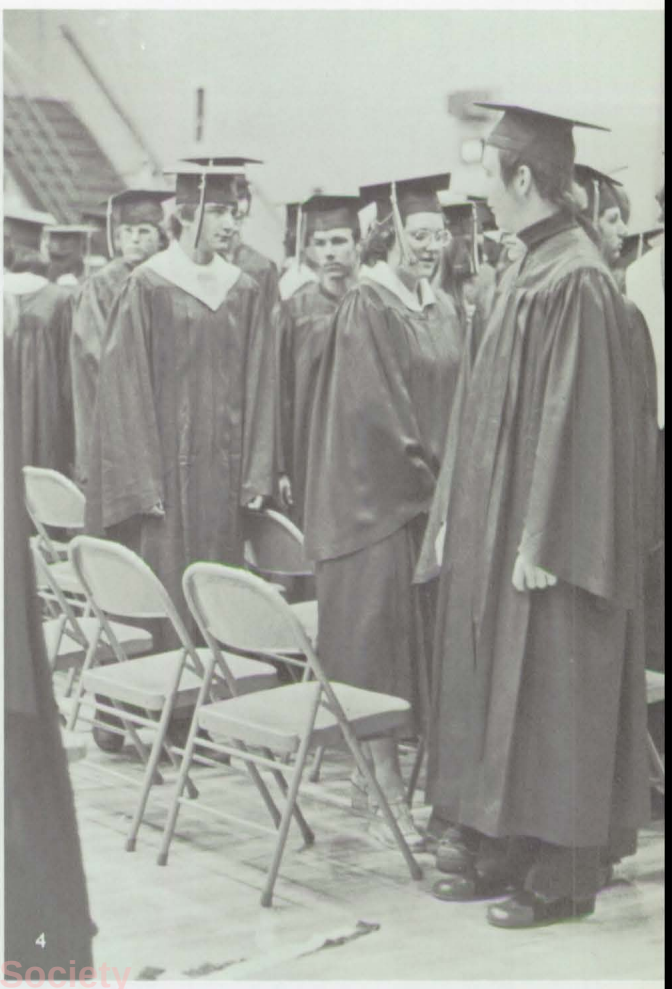

Caney Valley Historical Society

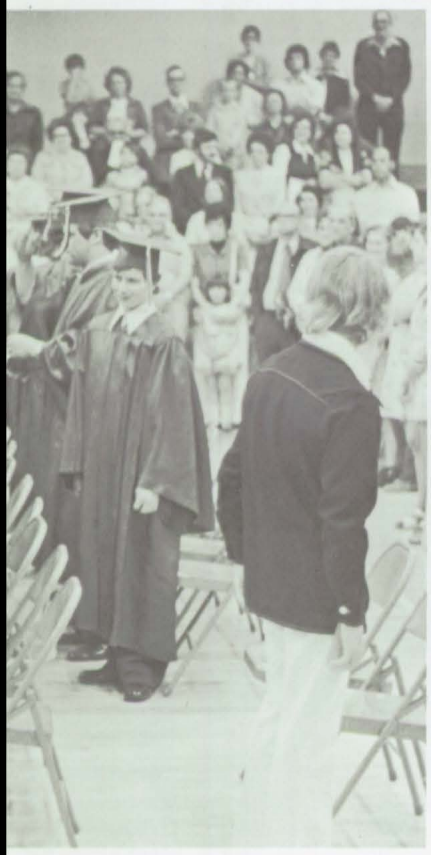

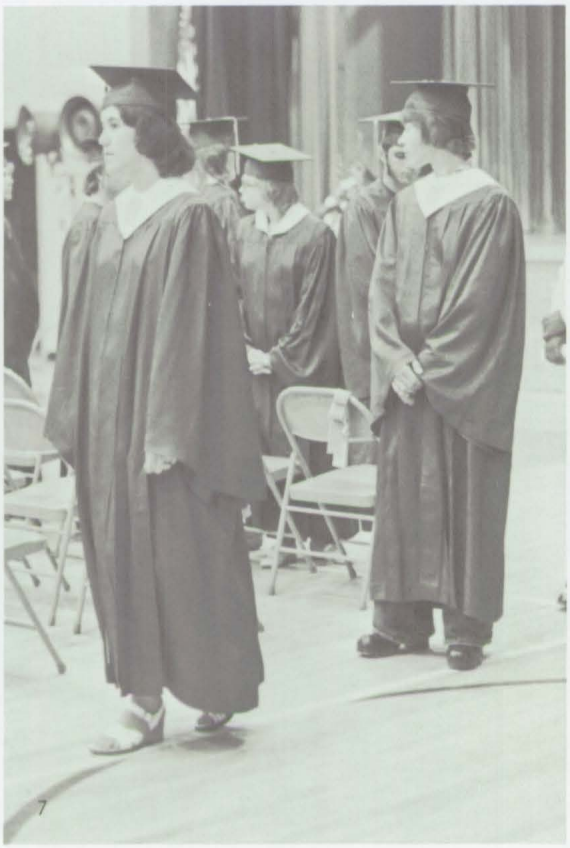

1. Outstanding Senior Boy, Joe Potts, is congratulated by Mr. Cook.
2. Outstanding Senior Girl, Kathy Dunn, receives plaque from Mr. Cook.
3. Kenny Brown, left, waits for Seniors Junior Ross, Karen Rollins, Tom Rogers and Aaron Rau to march out.
4. Seniors leave gym after Baccalaureate service.
5. Joe Potts and Jane Dyer read senior wills at Senior assembly.
6. Members of Class of '76 realize they are CVHS graduates.
7. Jane Dyer and James Estes take their places in the recessional at Baccalaureate.

1. Seniors wait to march out of Baccalaureate service.
2. Mick Leonard is congratulated by Dr. Chester Marsh, school board member.
3. Charles Shively waits in the processional line at Graduation.
4. Chris Hockett waits to take her place in the line.
5. Betty Carlile receives her diploma from Mr. A.F. Dyer, school board member.
6. Janet Shafer, salutatorian, and Charles Shively wait for signals to march into the gym.
7. Valedictorian Kathy Dunn speaks to her classmates.
8. Seniors look over their newly received diplomas.
9. Mr. Ted Nelson presents citizenship awards to Henry Brown and Beth Marsh.

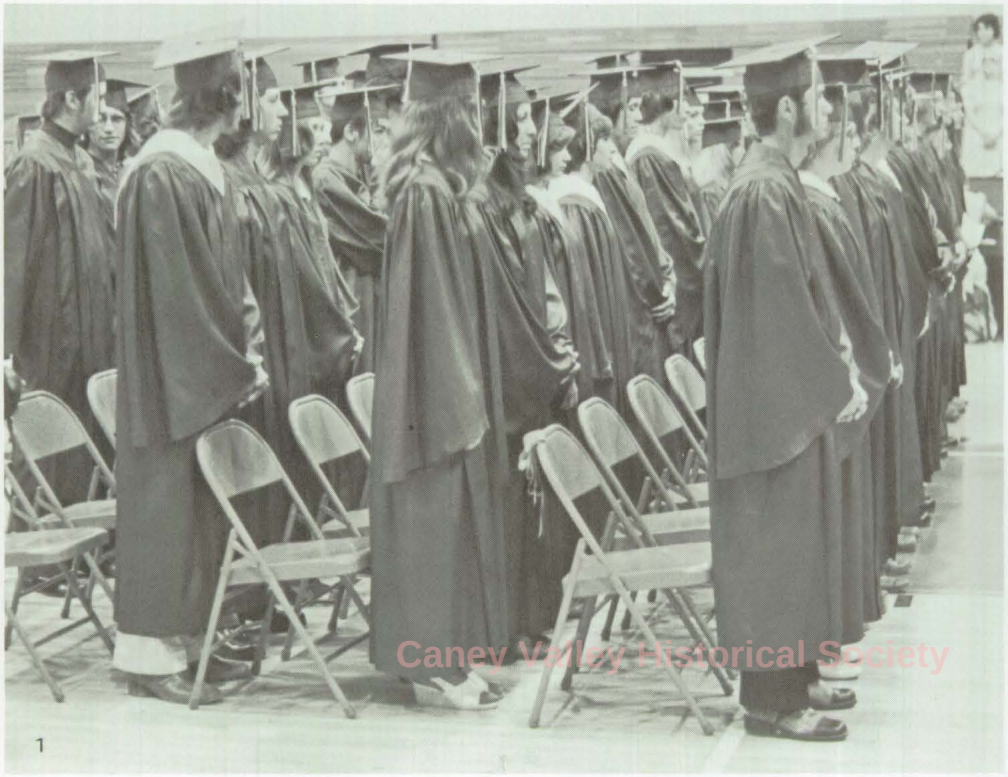
Caney Valley Historical Society
1

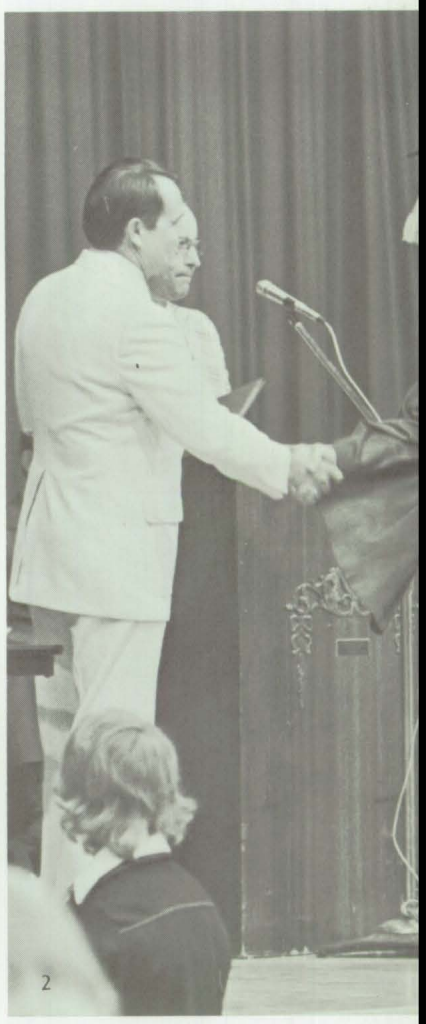
2

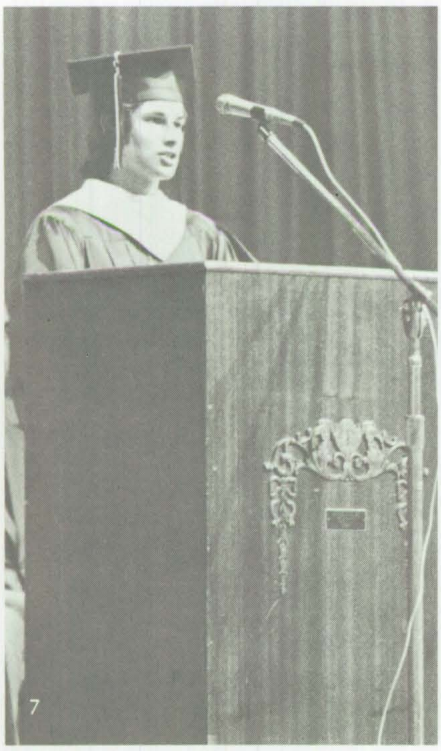
7

8

3

4

5

Caney Valley Historical Society

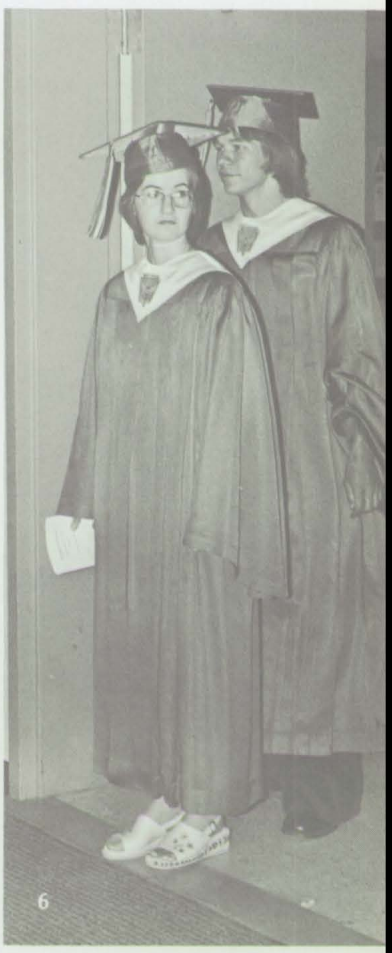

6

9

Sports

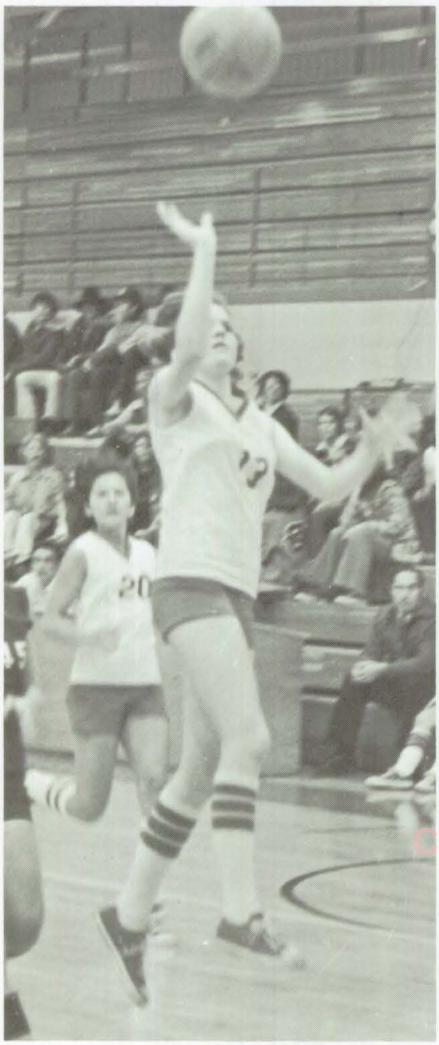

Remember the...teams that we'd play...

Caney Valley Historical Society

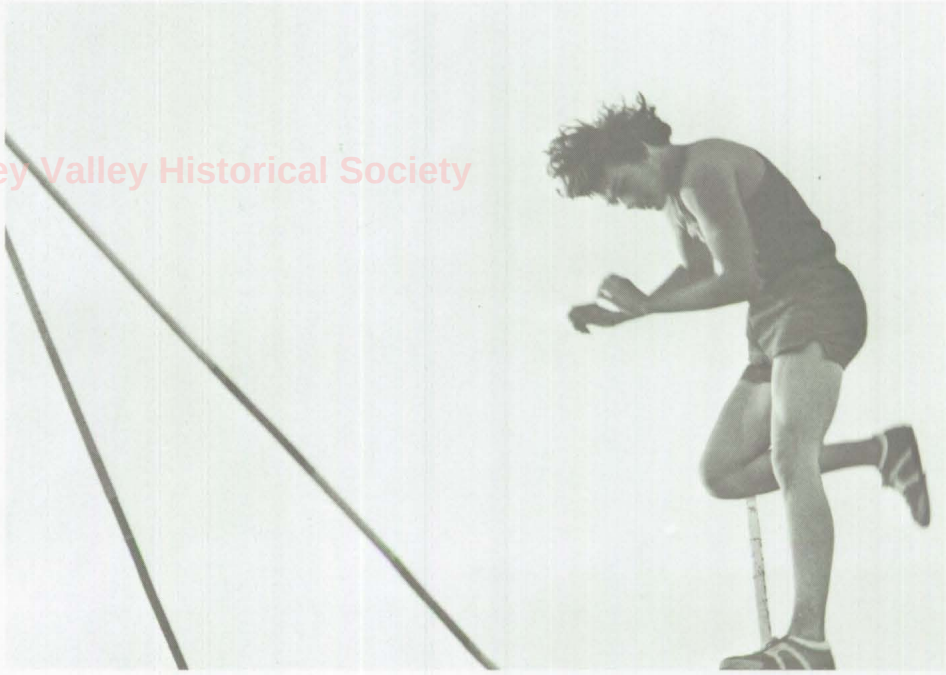

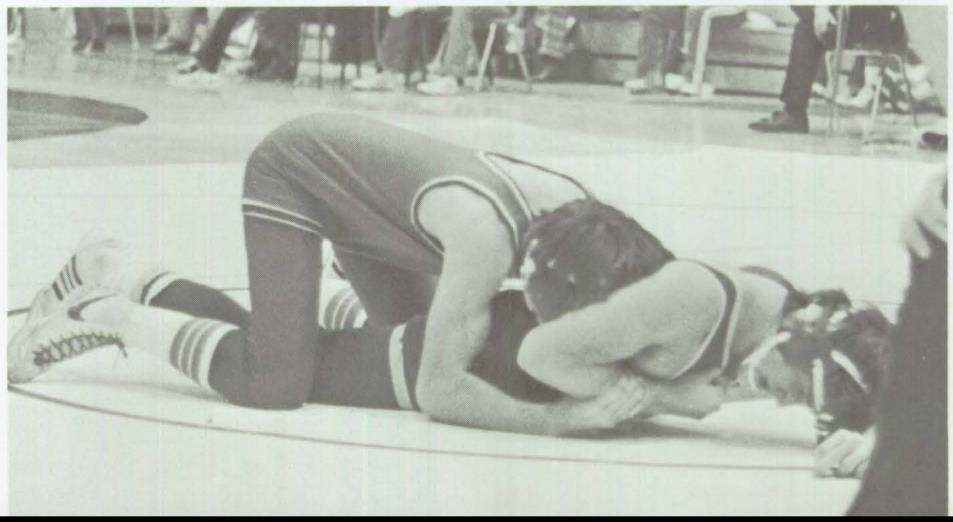

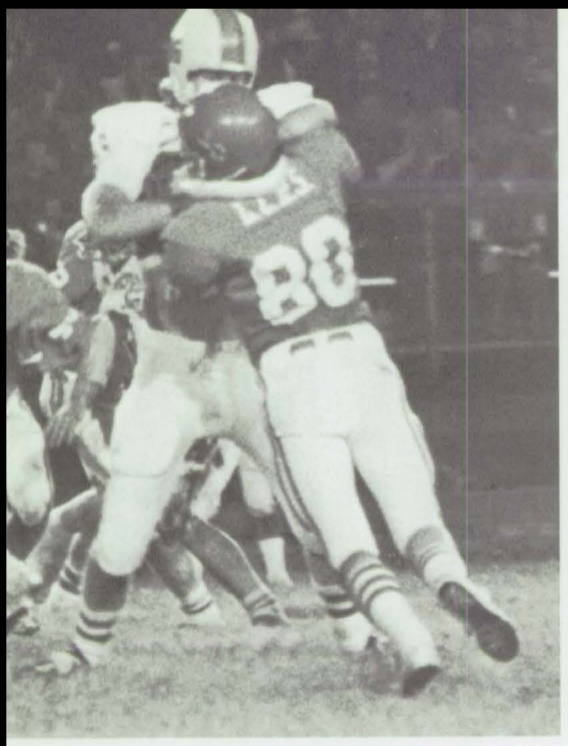

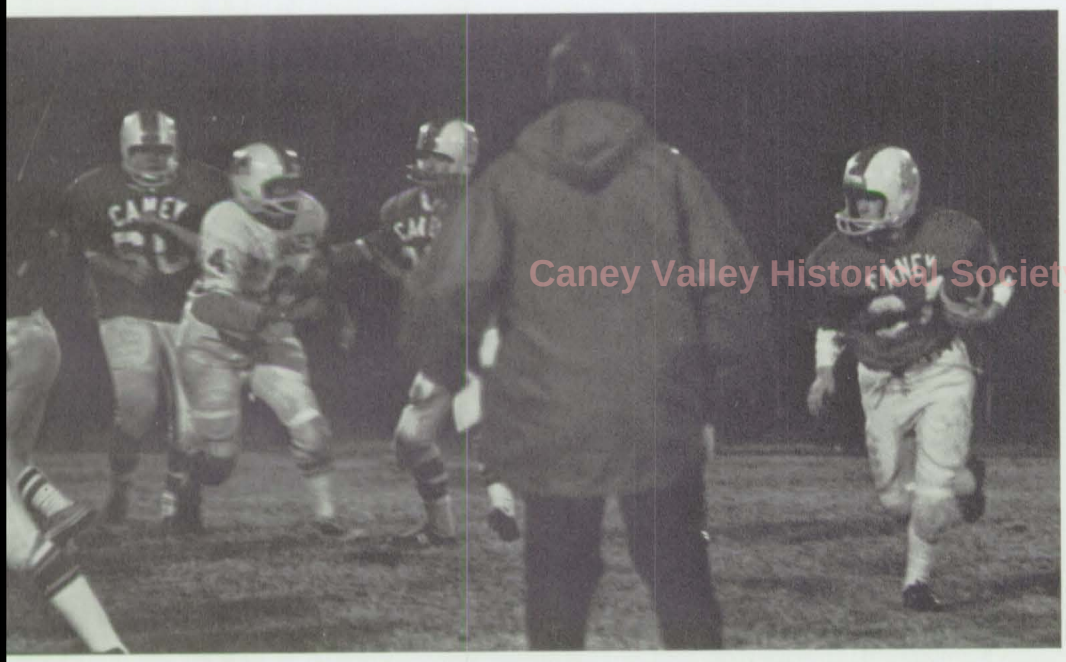

Caney Valley Historical Society

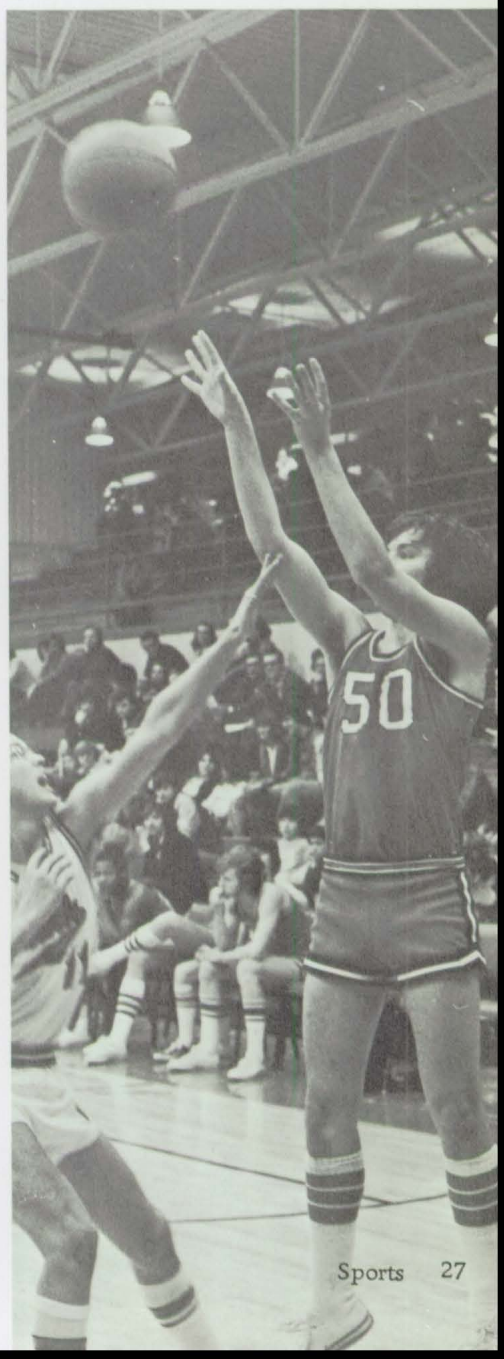

Caney Valley High School's varsity football squad began the 1975 season rated number one in class 2A competition, but ended it with a 6-2 record.

Caney won its first two games at home against the Yates Center Wildcats and the Southeast of Cherokee Lancers. The Bullpups began their '75 season with a 40-0 thumping of Yates Center. Kenny Brown rushed for 168 yards on 20 carries and scored 3 touchdowns. Caney's second game resulted in their beating Southeast of Cherokee 34-6. Caney's defense held the Lancers to -18 yards rushing and only 64 yards in total offense.

The next three games for Caney were away at Neodesha, Altamont and West Elk. Caney pulled it out of the fire in the last two-and-a-half minutes to defeat the Neodesha Bluestreaks 18-13. Caney lead in every statistic except scoring until, with 2 minutes and 19 seconds on the clock and Caney trailing 13-12, Junior quarterback Vince Wheeler found tight-end Junior Ross open on Caney's 39 yard line, and 3 plays later Kenny Brown went off-tackle to wrap up the game. The Bullpups came from behind to defeat the Altamont Grizzlies 7-6 to spoil the Altamont homecoming. The game was costly for Caney, though, with 210 lb. lineman Henry Brown put out for the season with a knee injury.

In Caney's final away game for the season the Bullpups were surprised by the fired up West Elk Patriots who broke Caney's four-game winning streak. Caney was severely handicapped with seven starters either injured or ill in that game. The 19-0 loss knocked Caney from its No. 1 state ranking to honorable mention.

Caney played its last three games at home against the Bartlesville College High Junior Varsity, arch-rival Sedan, and the Chilocco Indians. Win number five came easy for the Bullpups with a 31-6 whipping of the College High Wildcats at Caney's homecoming. Held to a 7-0 half-time score, the Bullpups came back in the second half to reel off 24 points. The star play of the game was a 98-yard kickoff return by Senior Jim Boles to open the second half.

The Bullpups lost a heart-breaker to Sedan 14-7 at Caney. The Pups scored after a fumble recovery on the Sedan 6 yard line by David Lovelace in the first quarter. The Devils won the game in the last few seconds with a desperation pass with only 2 seconds left on the clock.

Caney Valley Historical Society

Caney finished its season with a 42-0 victory over the Chilocco Indians at Caney. The game was never in doubt, as the Bullpup offense rolled 446 total yards and the defense held the Indians to a total of 68 yards.

Bullpups compile 6-2 season record, several players receive area honors

1. Varsity Football Team: First Row, Coach Bill Rinkel, John Davidson, Kenny Tremain, David Deal, Larry Davidson, Tim Duncan, Dickie Rolls, Bill Carlile, Vince Wheeler, Kenny Brown, Tony McCammon; Second Row, Coach Toby Moreland, Mike Pouncil, Mick Leonard, Bryan Naccarato, Jim Boles, Eric Rolls, Mark Robbins, Mike Robbins, Mark Rigdon, Luther Herard; Third Row, Coach Gene Williams, Henry Brown, Rick Finney, Tom Harvey, Linzle Stephens, Joe Potts, Jim Salesman, David Lovelace, Mark Hodges, Guy McClure, Eddie Powell, John Henderson. Not pictured: Aaron Rau, Junior Ross.
2. Coaching Staff: Gene Williams, Toby Moreland, Bill Rinkel.
3. Junior Ross calls signals for the Bullpups against West Elk.

Caney Valley Historical Society

1. Varsity Defense: Front Line, Bryan Naccarato (50), John Henderson (62), Henry Brown (64, 74), Tom Harvey (80), David Lovelace (70), Kenny Brown (24); Linebackers, Mick Leonard (88), Guy McClure (67), Joe Potts (78); Secondary, Jim Boles (28), Rick Finney (16), Eric Rolls (14).
2. Senior Mick Leonard contemplates opponents' next move.
3. Junior Quarterback Vince Wheeler bootlegs around right end as Lovelace looks on.
4. Senior Bryan Naccarato and Junior John Henderson converge on Sedan ball carrier.
5. Varsity Offense: Line, Mick Leonard (88), Joe Potts (78), Guy McClure (67), Bryan Naccarato (50), Mark Rigdon (68), Mike Pouncil (84), Larry Davidson (87), Backfield, Mark Robbins (27), Vince Wheeler (10), Kenny Brown (24), David Lovelace (70.) Not pictured, Aaron Rau (72), Junior Ross (86).

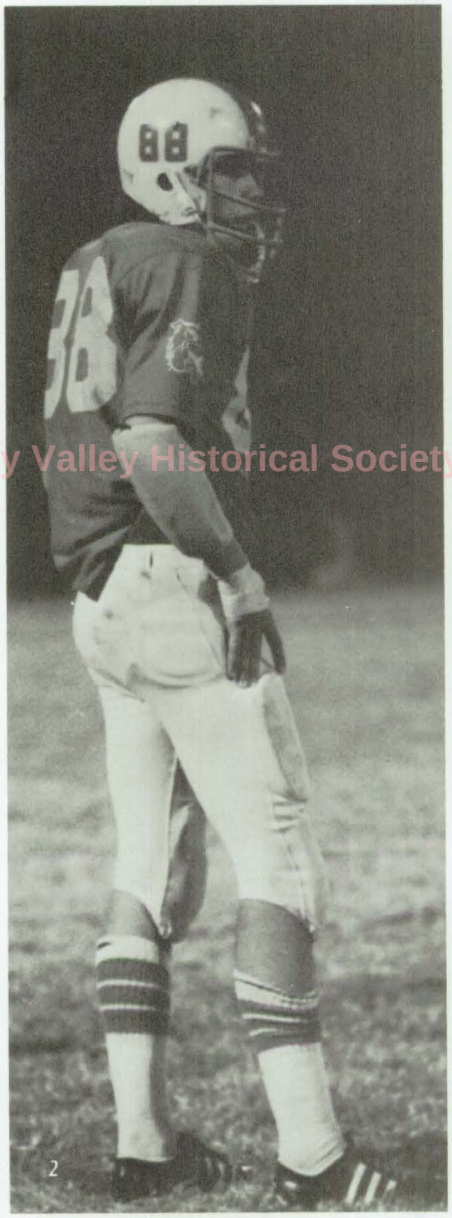

Caney Valley Historical Society

Caney Valley Historical Society

Seniors total 22-6 record in 3 years

1. Tom Harvey (Scerv): Type of player every team needs. Filled out remainder of year with excellent ability; one of the underated linemen of the area.
2. Jim Boles (Bozz): Provided breakaway treat which is always exciting for the team and fans. He doubled as a defensive back.
3. Joe Potts (Kojak): Was a three year starter at line-

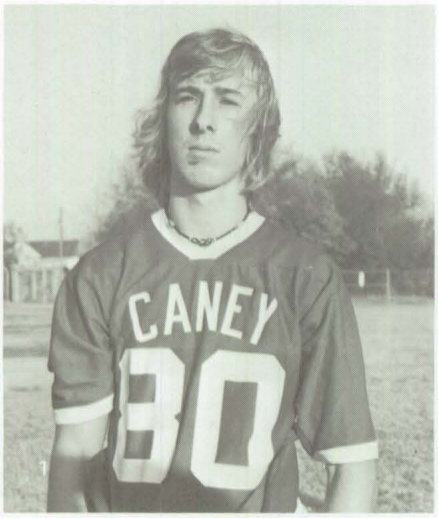

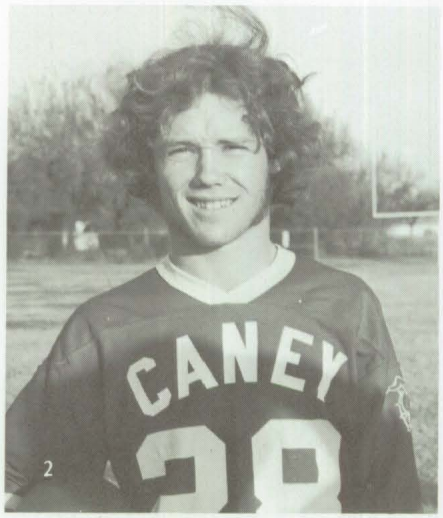

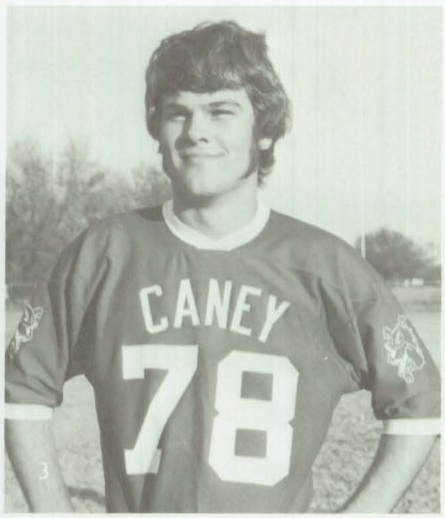

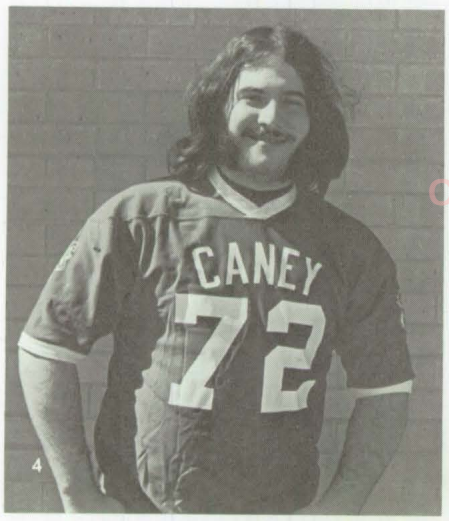

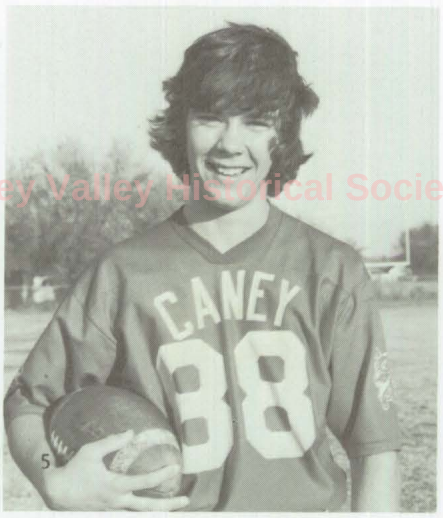

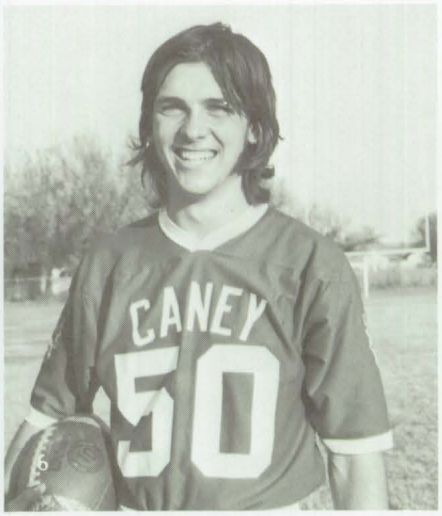

Caney Valley Historical Society

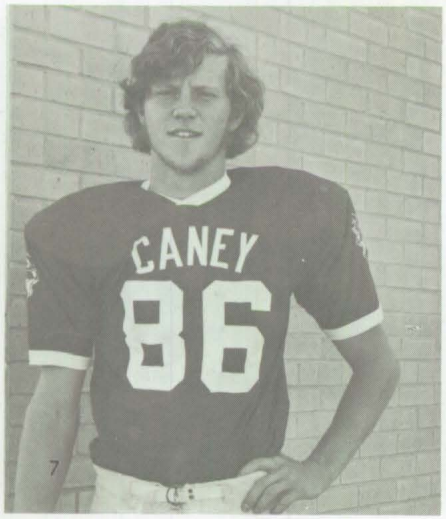

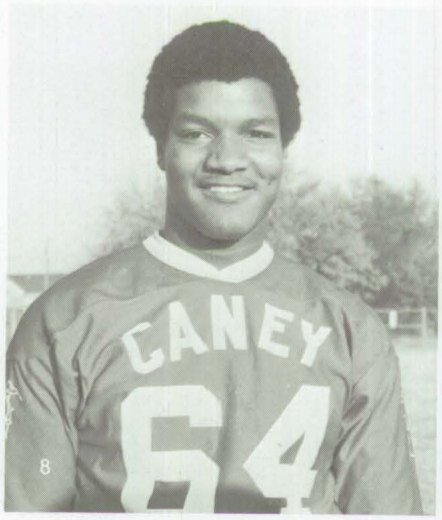

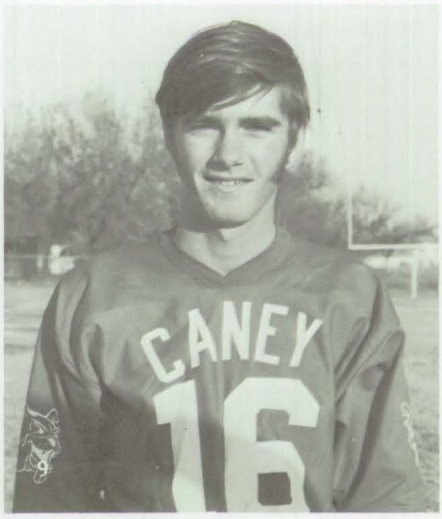

backer position. He saw action in several positions this year, also had excellant leadership.

4. Aaron Rau (Bub): First member of defensive front line, where he was a three year starter. One of the best in the school's history.
5. Mick Leonard (Whip): Did an outstanding job at linebacker. He provided leadership and stability that the defense needs. Also played offensive end.
6. Bryan Naccarato (Jac): Second member of the defensive front. Three year starter at offensive center, where he helped hold mistakes to a minimum.
7. Junior Ross (Bunior): Third member of the defensive front. He was one of the top offensive receivers ever to play for Caney. Provided good leadership during games.
8. Henry Brown (Hank): Fourth member of the defensive front. Two year starter there, also a fine offensive blocker.
9. Rick Finney (R.D.): Was an outstanding hitter, did an excellant job at playing center field on defense.
10. Linzle Stephens (Cheap Shot): Provided back-up personnel by being able to play several positions.
11. Mike Pouncil (Puditory): Exceptional kicking ability, which helped the team gain good field position.
12. Mark Hodges (Hodg): Another player that's there when you need him, willing to do anything.
13. Kenny Tremain (Speed): He did his share to fire up the team at several spirited practices.
14. David Lovelace (Lace): Transfer student who was the fifth member of one of the best defesnive fronts in the school's history.
15. Tony McCammon (Stud): Came out his senior year after missing two years. Did an adequate job when called on.

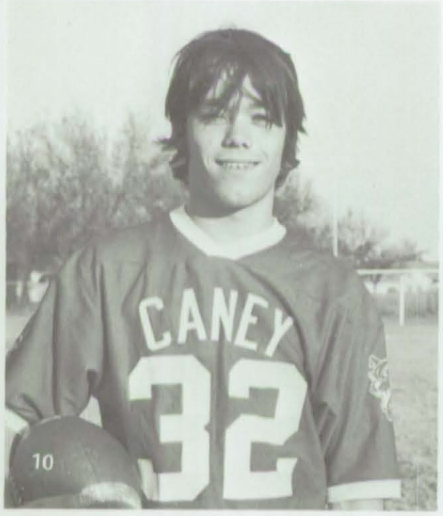

10

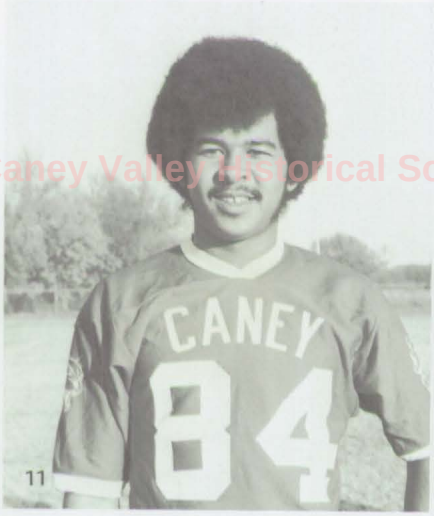

11

Caney Valley Historical Society

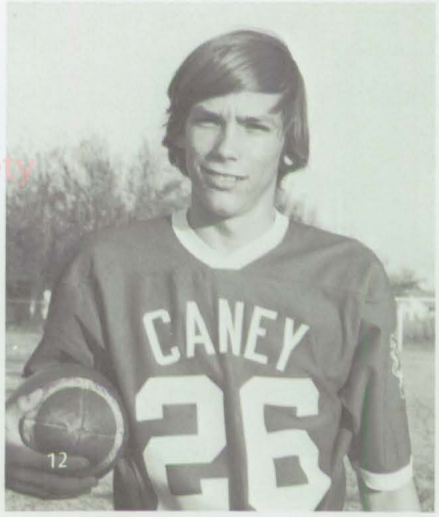

12

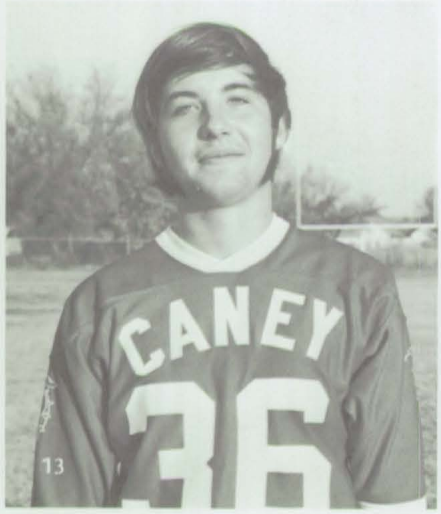

13

14

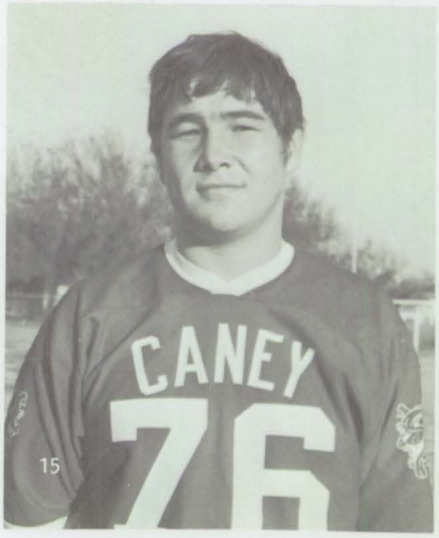

15

1. Senior Mike Pouncil attempts a field goal as Tom Harvey holds.
2. Senior Aaron Rau discusses strategy with coach Williams.
3. Junior runningback Kenny Brown goes up the middle against Sedan.
4. Mark Robbins explodes for a long run against Chilocco.
5. Tom Harvey, Guy McClure, and David Lovelace bottle up Sedan's offense as Kenny Brown looks on.
6. Seniors relax along the sidelines as the B-team takes over.

1975-76 Scores

Caney		
40	Yates Center	0
34	Southeast	6
18	Neodesha	13
7	LCHS	6
0	West Elk	19
31	College High	6
7	Sedan	14
42	Chilocco	0

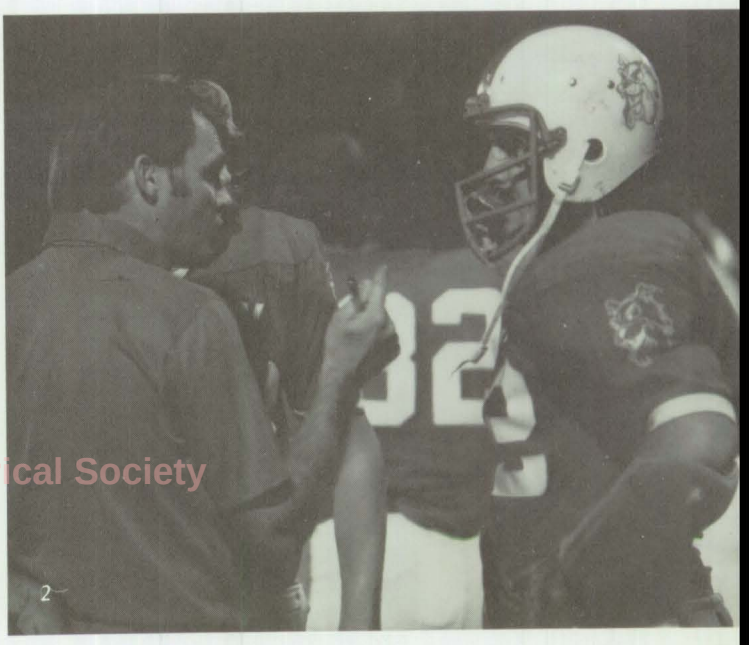

Caney Valley Historical Society

Several Bullpups received recognition for outstanding play, with Kenny Brown highlighting the end of the season by surpassing the 1,000 yard mark.

Five players who received honors from Touchdown Magazine on defense were Tom Harvey, Bryan Naccarato, and Joe Potts, and on offense Mick Leonard and Jim Boles. All-Area and All-State teams included Junior Ross as first team All-State at tight end. David Lovelace was named first team All-Area and second team All-State at tackle position. Aaron Rau received honorable mention for the All-Area team, and was chosen for the second team All-State. Henry Brown received first team All-Area and honorable mention All-State. Kenny Brown was second team All-Area.

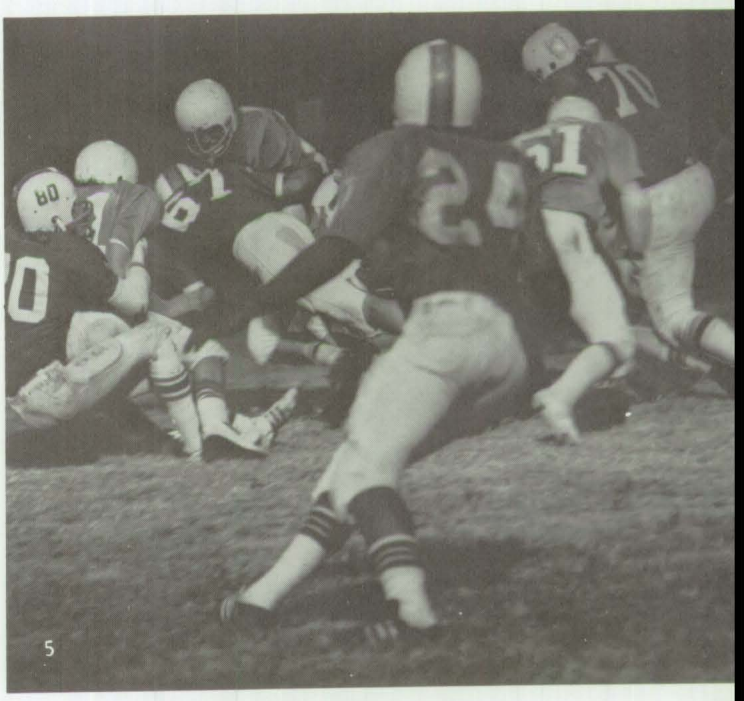

3

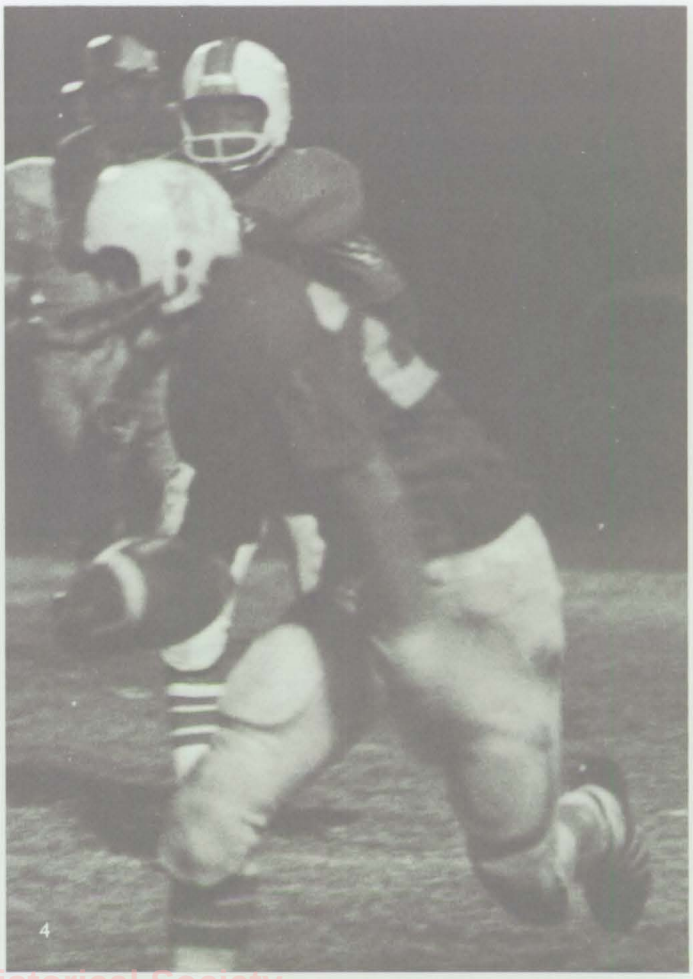

4

Caney Valley Historical Society

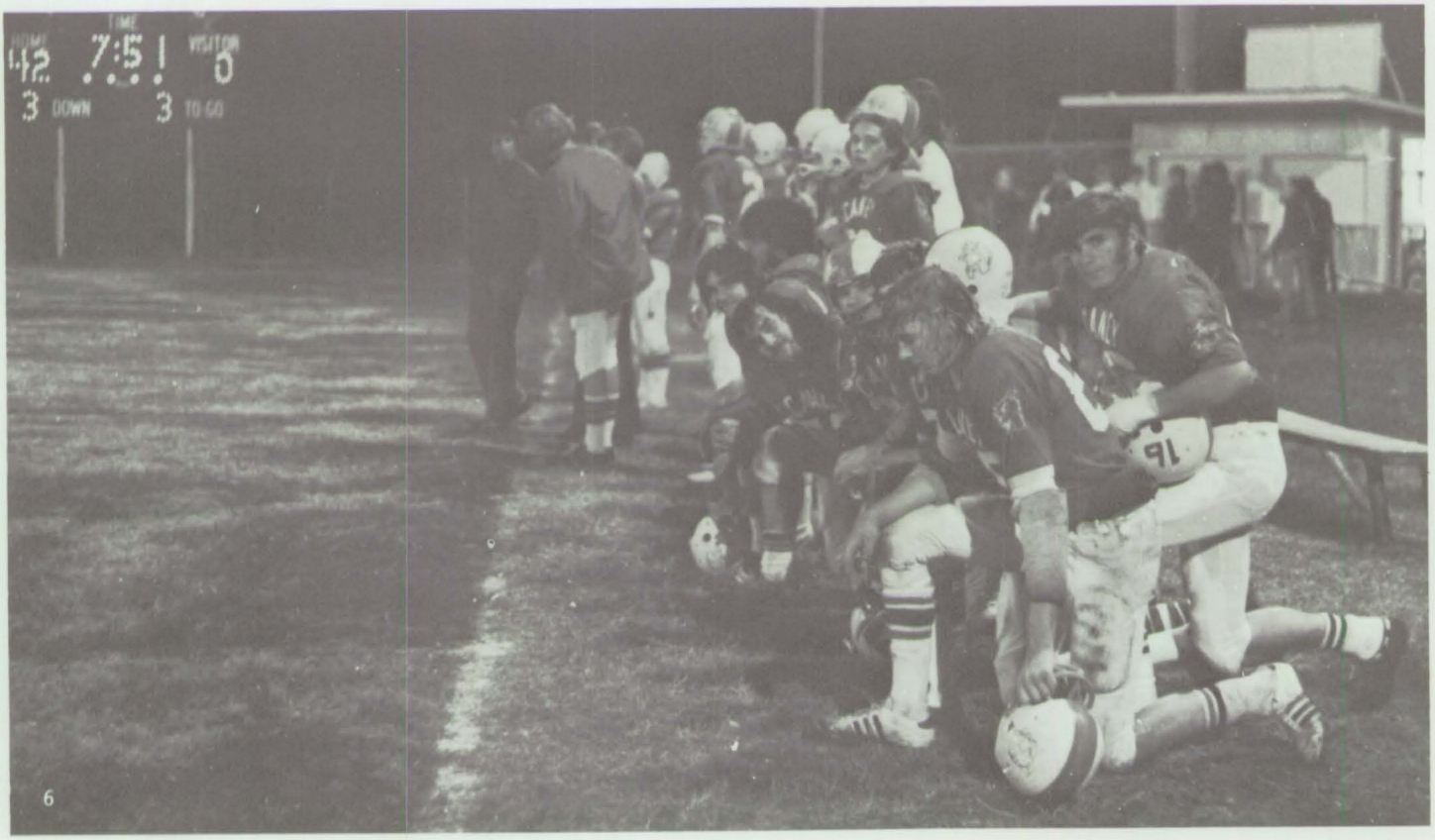

6

Volleyball team gets new coach

The girls' volleyball season started off with the new coaching of Mrs. Karen Wheatley and assistant coach, Mrs. LaFama McBride.

The varsity squad was composed of two seniors, seven juniors, including five returning letterwomen, and one sophomore.

At the end of the season statistics revealed the top three scorers to be Rosalie Deal with 37 points, Lisa Moreland with 35 and Donna Kincaid with 33.

The A and B teams played West Elk, Sedan and Independence teams twice each. New this year was a sophomore-freshman team that played area junior high teams. They also competed in various tournaments.

The varsity ended the season by going to regionals at Burden. They put up a good fight, but were eliminated when beaten by Central of Burden.

The A and B teams both ended their season with 2-4 records.

Cowley County Historical Society

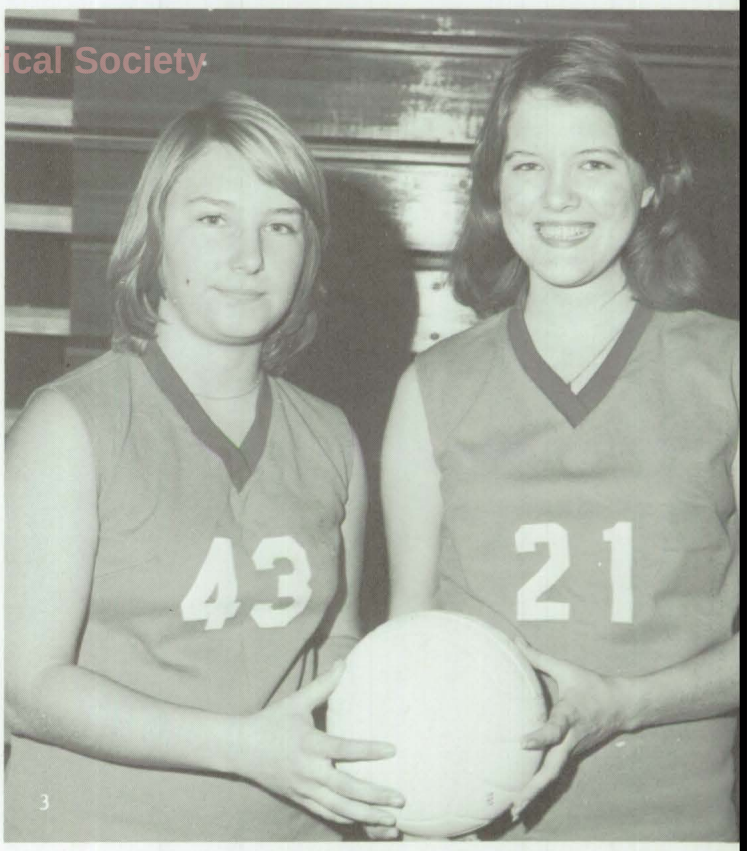

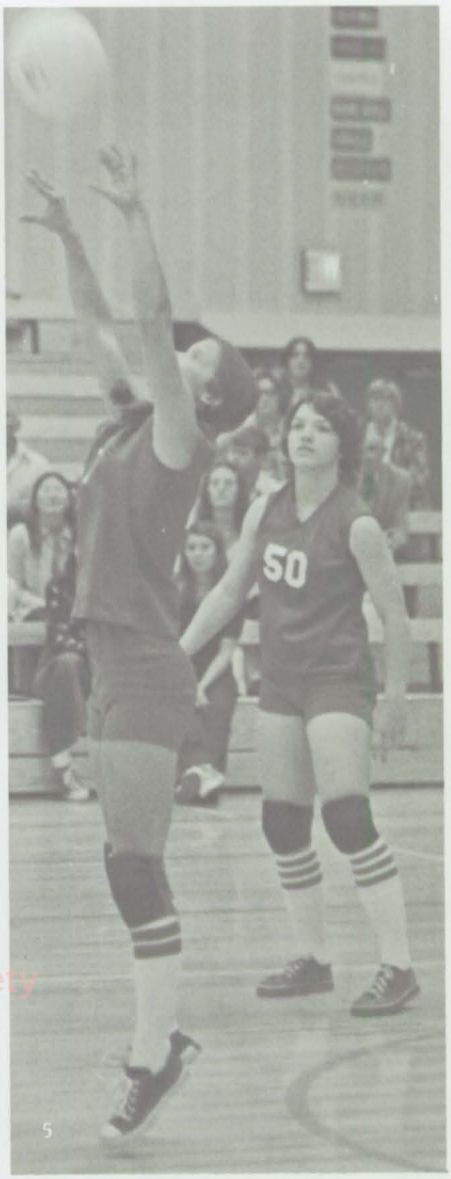

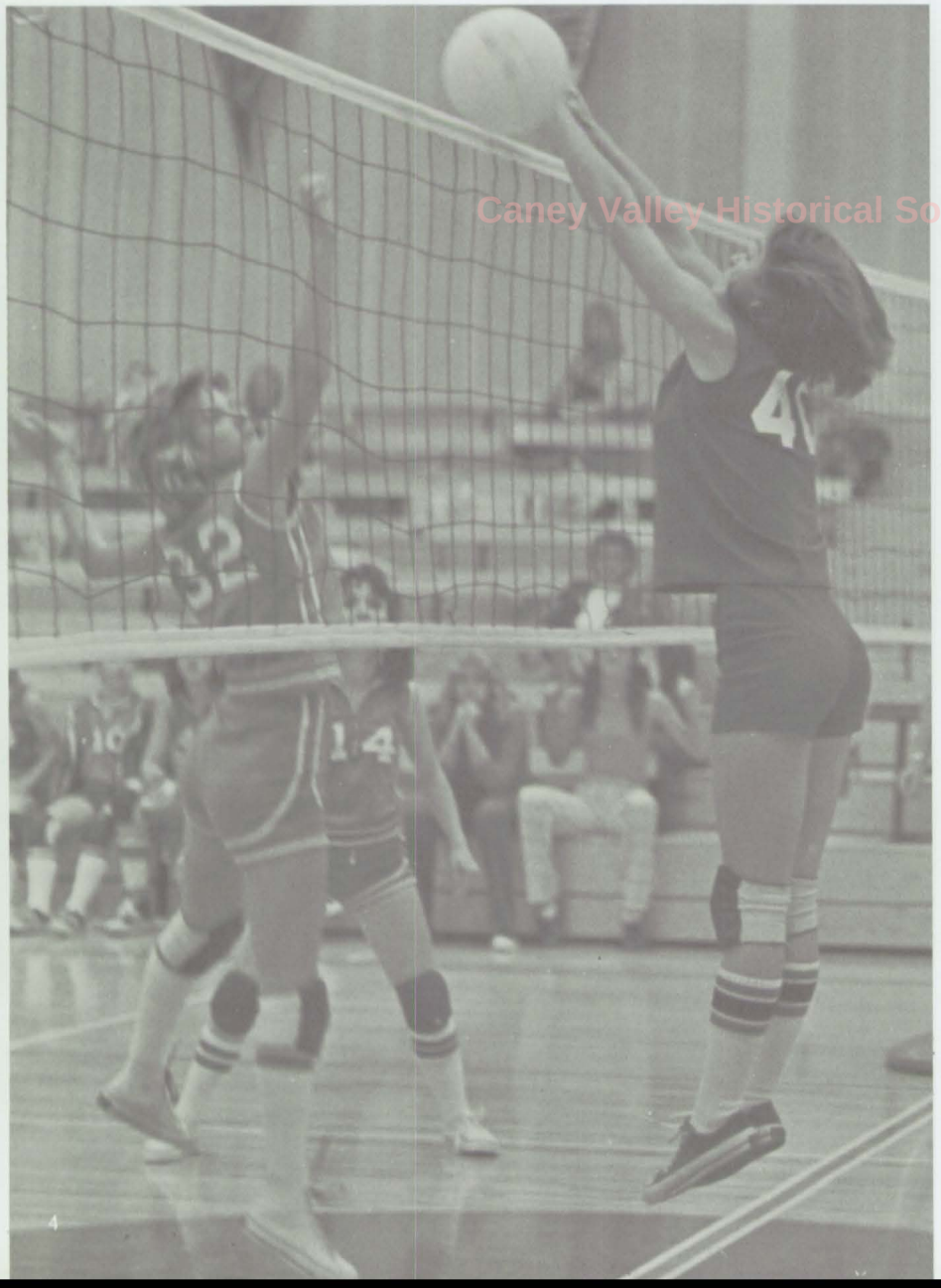

Caney Valley Historical Society

1. Varsity Volleyball Team: L--R, LaFama McBride, Betty Carlile, Lisa Moreland, Vicki Shippy, Donna Kincaid, Susie Carinder, Linda Perkins, Kim Bright, Rosalide Deal, Jenell Thomas, Karen Wheatley.
2. Members of the varsity squad waiting for the official to annouce the winners of the game are Susie Carinder, Lisa Moreland, Linda Perkins, Jenell Thomas.
3. Senior girls are Betty Carlile and Peggy Burns.
4. Donna Kincaid blocking a ball against Burden.
5. Janell Thomas sets the ball up while Rosalie Deal looks on.

1

4

5

Caney Valley Historical Society

1. B-Team: L--R, Mary Soles, Jeani Harvey, Donna Burchfield, Sherri Cunningham, Judy Burns, Lori Biggerstaff, Elizabeth Estes, Kim Murphy, Leslie Burchfield, Karen Phillips.
2. Coaches, Mrs. Wheatley and Mrs. McBride, look over the scores after a game.
3. Coach Wheatley talks to Linda Perkins and Lisa Moreland before a game.
4. B-Team in a huddle discussing the plays before a game.
5. Karen Perkins sets it up during a freshman and sophomore game. Ginger Carinder awaits to help out.
6. Freshmen and Sophomore Team: L--R, (Top Row) Kim Bright, Kim Murphy, (Second Row) Carolyn Shively, Judy Burns, Elizabeth Estes, Sherri Cunningham, Lori Biggerstaff, Vicki Milliken, Terry Ernest, (Third Row) Paula Benson, Cynthia Kendrick, Ginger Carinder, Karen Perkins, Leslee Burchfield, Cindi Cunningham.

Caney Valley Historical Society

Bruisers foil Raiders in powderpuff game

Caney Valley Historical Society

1

2

Rogers' Raiders were foiled again as Buster's Bruisers won the annual Powderpuff game 12-6, Nov. 13 at CVHS stadium. The Raiders were coached by Keith Rogers and the Bruisers by John Buster.

Rough and rugged battling lead to a scoreless first half and third quarter, but the title changed as the Raiders took first blood with Betty Carlile running three yards for a touchdown. The score read 6-0 with 5:43 left in the fourth quarter.

Although it may have looked like the Raiders were going to upset the Bruisers, the Bruisers had a different idea. Only 28 second later Donna Kincaid carried 36 yards in two plays for a touchdown.

After Bruisers kicked off to the Raiders they forced the Raiders to punt after only three downs. Jenell Thomas took the ball the rest of 18 yards, to win the game for the Bruisers.

Halftime was highlighted by the crowning of Powderpuff King Henry Brown. Attendants were Bryan Naccarato, Aaron Rau and Mark Hodges.

Playing their last game were Seniors Cindy Nunneley, Chris Hockett, Peggy Burns, Beth Marsh, Teresa Marion, Jane Dyer, Julie Freisberg, Tammy Davis, Penny Thompson, Kathy Dunn and Betty Carlile.

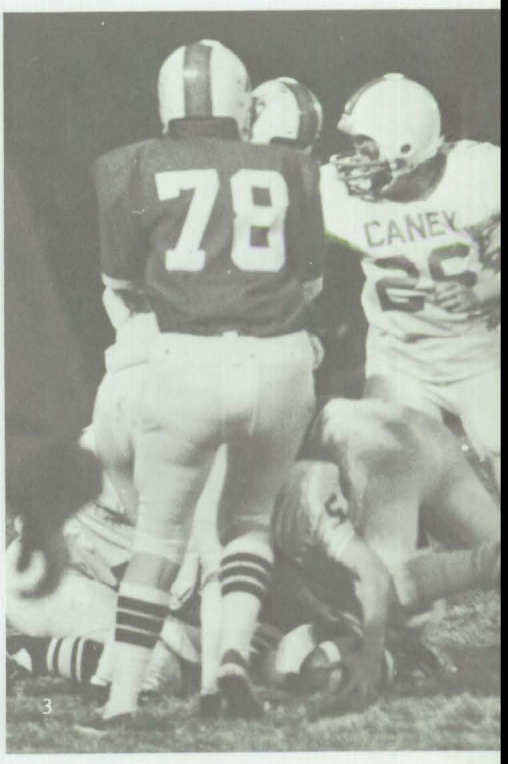

3

1. King Henry Brown and Attendant Mark Hodges, being escorted by Chris Hocket, Donna Pouncil and Julie Friesburg.
2. Kim Bright punting for the Rogers Raiders.
3. Roger Raiders and Buster Bruiser trying to tackle the ball carrier.
4. Lisa Moreland attempts to block Donna Kincaid as she runs a left end around.
5. Cindy Nunneley and Susie Carinder push Raiders back.

Caney Valley Historical Society

4

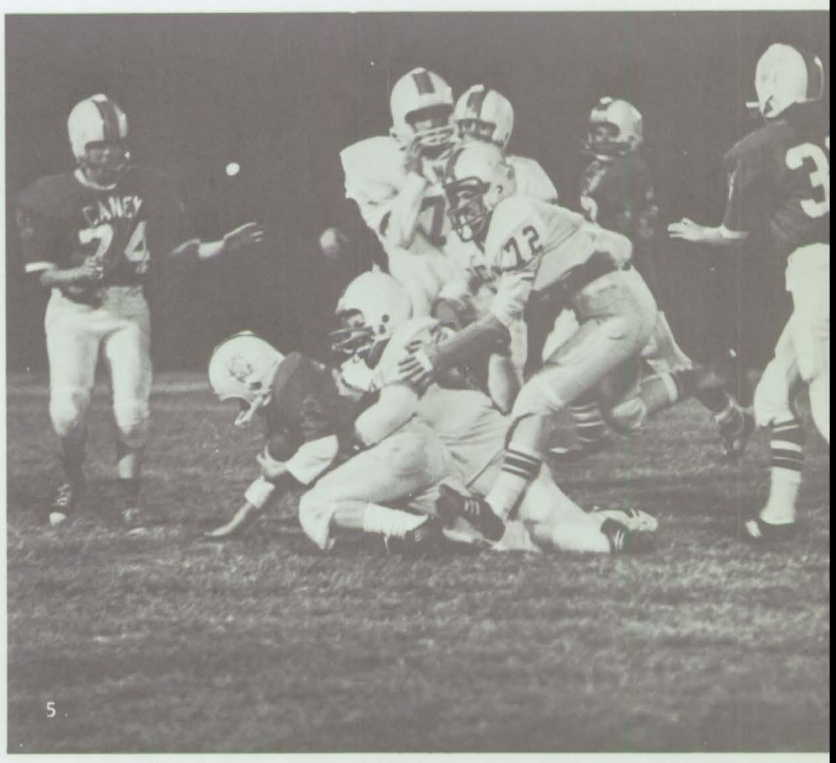

5

Cagers tally 7-13 record for season

With a 7-13 record for the season, Caney Valley High School completed its first losing season in three years. After losing four of five starters from last year, Caney's inexperienced squad had a rebuilding year under the coaching of Toby Moreland.

Caney began the 1975-76 season with a 61-39 victory over Fredonia at the Sedan double-header, but lost the second game of the double-header 56-39 to Neodesha. The Bullpups then upset highly ranked Oswego, 47-46, on the Indians' home court. Caney then followed that up with a 59-40 victory over Chetopa, but lost the last game before the Christmas break to Central of Burden 65-60.

Caney lost the opening game of 1976 to St. Paul, 62-51. The West Elk Patriots then pounced on the Bullpups with a 73-59 victory at Severy. Caney had no better luck with the Dewey Bulldoggers, losing 72-42.

The Bullpups hosted arch-rival Sedan who took home a 57-50 win. Traveling across the state line once more, Dewey defeated Caney again, this time to the tune of 86-58.

Caney won its next game, the fifth game of the Caney-hosted Kan-Okla Classic, 83-62 over Cedarvale. The Bullpups lost their next game to Neodesha 59-40, and their consolation game to Sedan 62-38. Neodesha defeated West Elk in overtime, 49-45, for the tournament championship.

Caney lost a heartbreaker in the homecoming game, 59-60, in double-overtime to the West Elk Patriots. The Pups came back after that to win their next game, 57-49, over Chetopa.

Caney then suffered another one-point loss in their second game with the Oswego Indians, 47-46.

Continuing their see-saw won-loss record with a victory over the Chilocco Indians, 78-60, the Pups lost the final regular season game to arch-rival Sedan, 55-40, and finished out the season with a loss in the regional tournament to Neodesha, 42-29.

Caney Valley Historical Society

Junior Ross became the first person in CVHS history to score 1,000 career points, finishing with 1,162 points. He was also named to the second string All-Area team by the Coffeyville Journal which included all schools in Southeast Kansas.

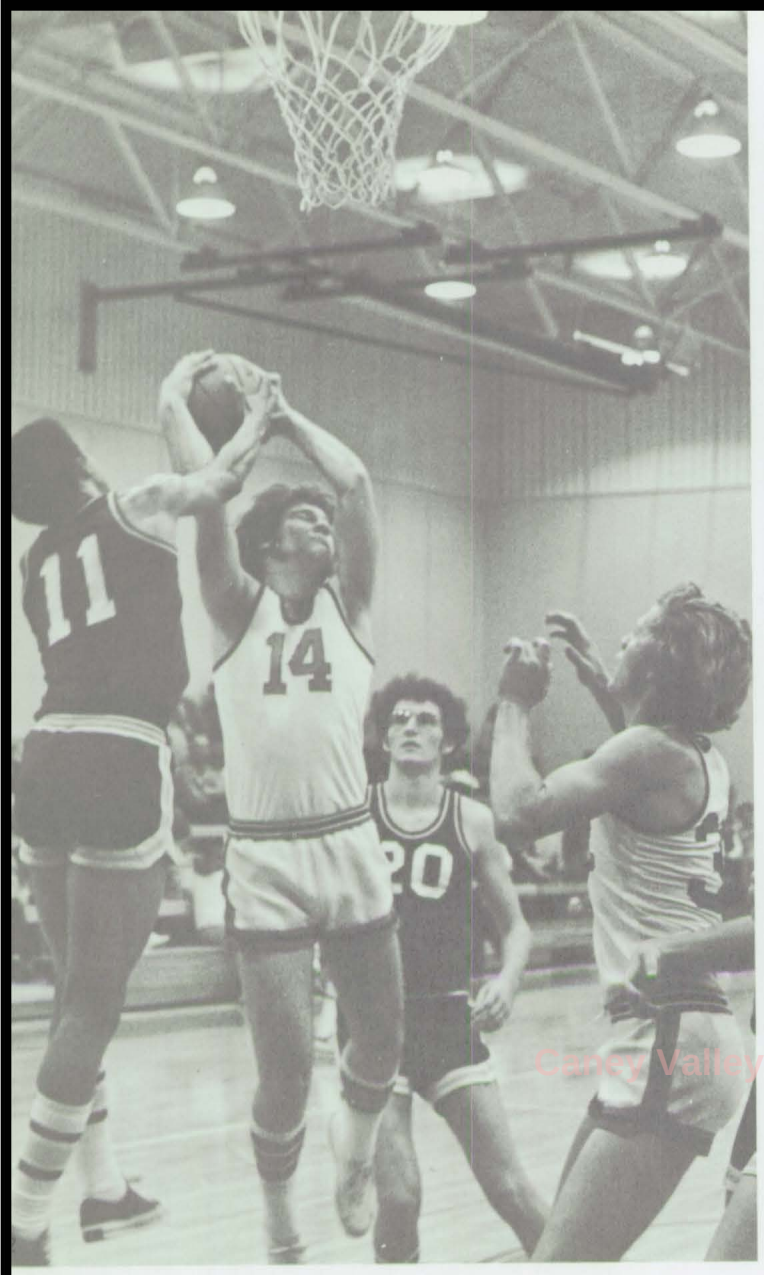

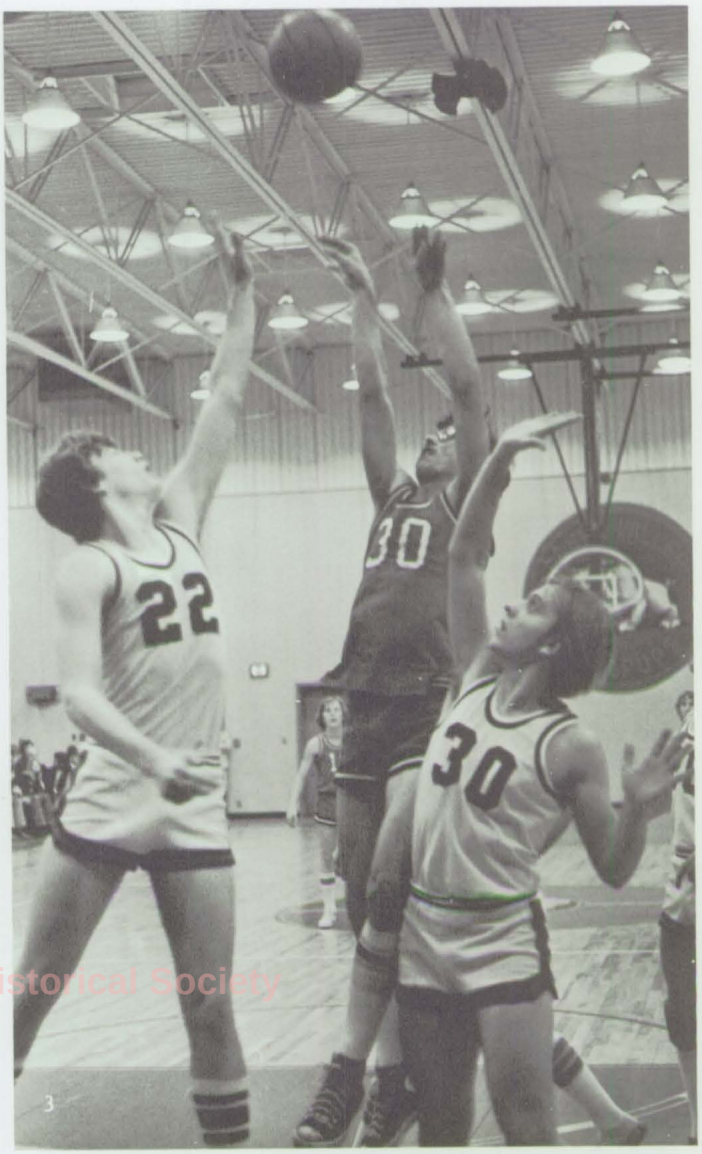

Caney Valley Historical Society

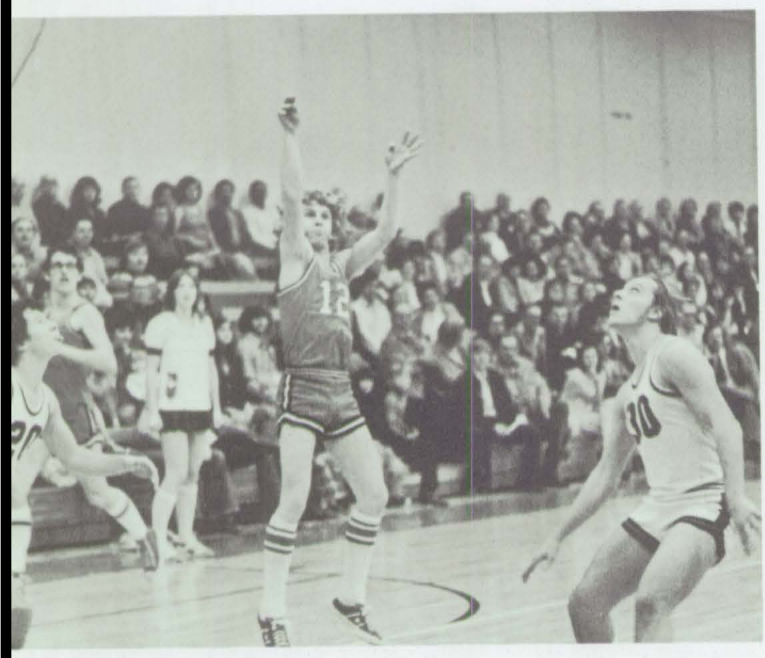

1. Varsity Basketball Team: Eric Rolls, Kenny Brown, Gene Romig, Mike Pouncil, Mick Leonard, Junior Ross, Paul Marsh, Joe Potts, Greg Bush, David Lovelace, Steve Ross, Vince Wheeler; Kneeling, Coach Toby Moreland.
2. Senior Joe Potts fights for a rebound against Chetopa.
3. Jerry Davidson goes up for a shot in a swarm of defenders against Neodesha.
4. Eric Rolls pumps in two from the outside.

Seniors lead cagers through season

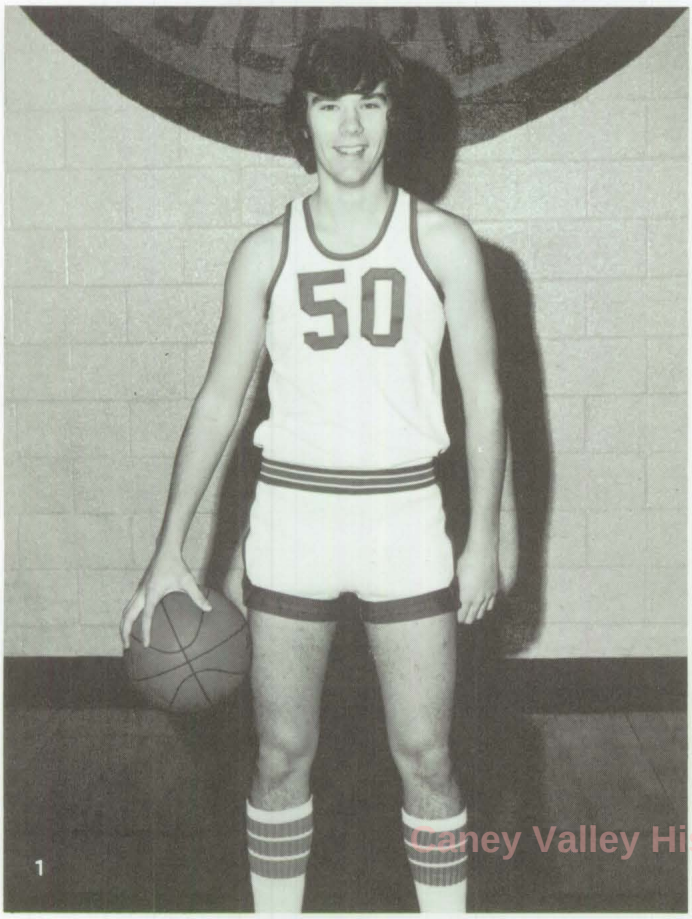

1

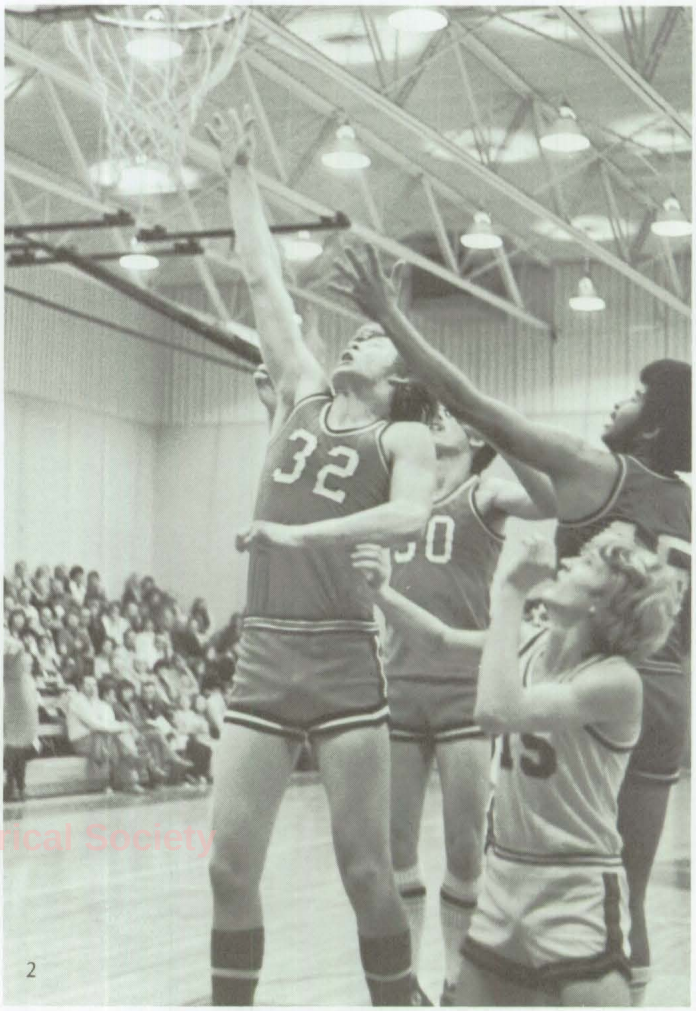

2

Caney Valley Historical Society

1. Mike Leonard.
2. Junior Ross and Mike Pouncil reach for a rebound.
3. Junior Ross.
4. Mick Leonard shoots against Oswego.
5. Joe Potts.
5. David Lovelace.
7. Mike Pouncil.

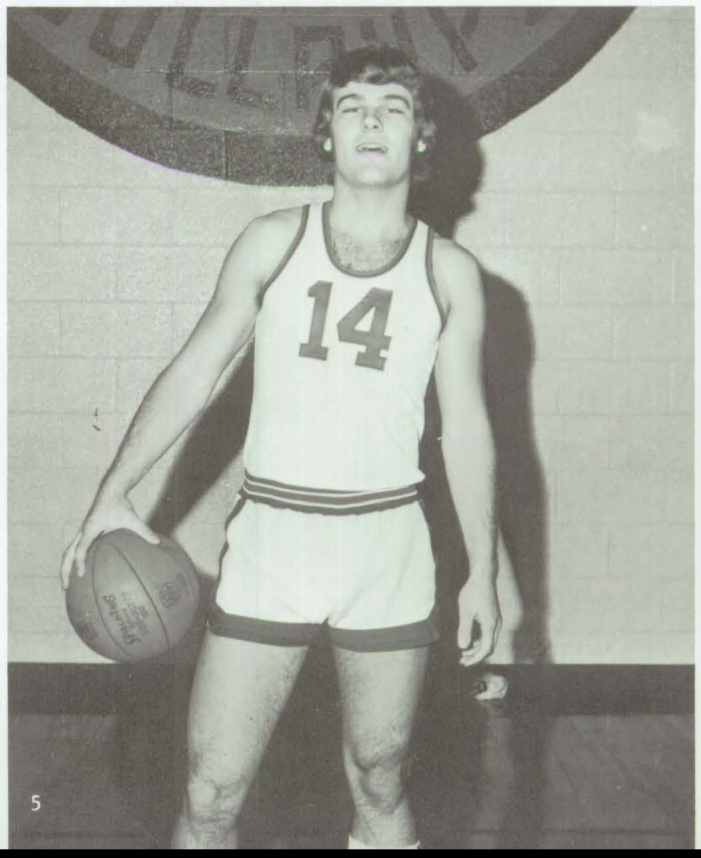

5

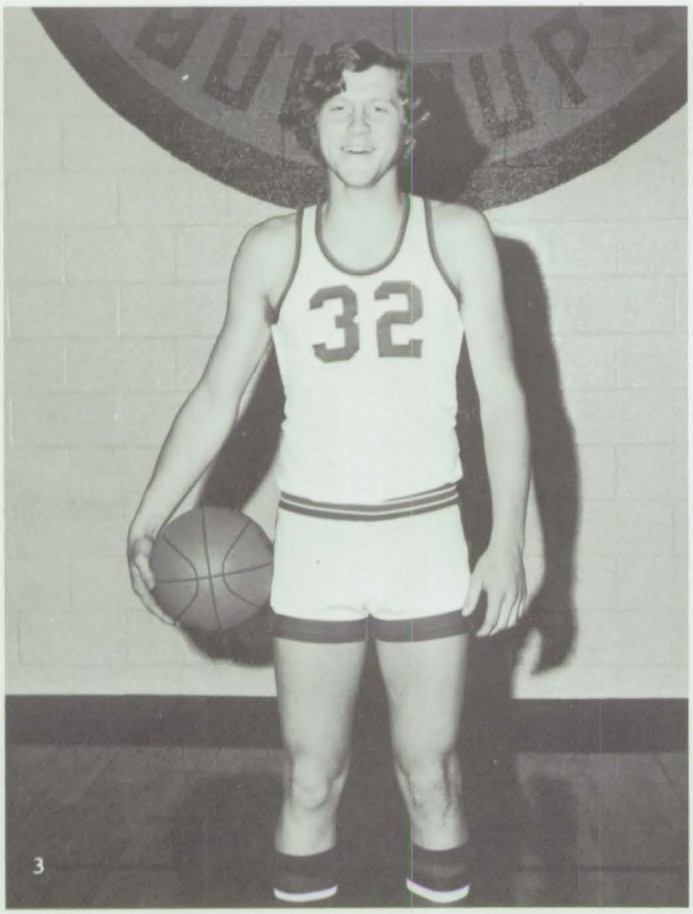

3

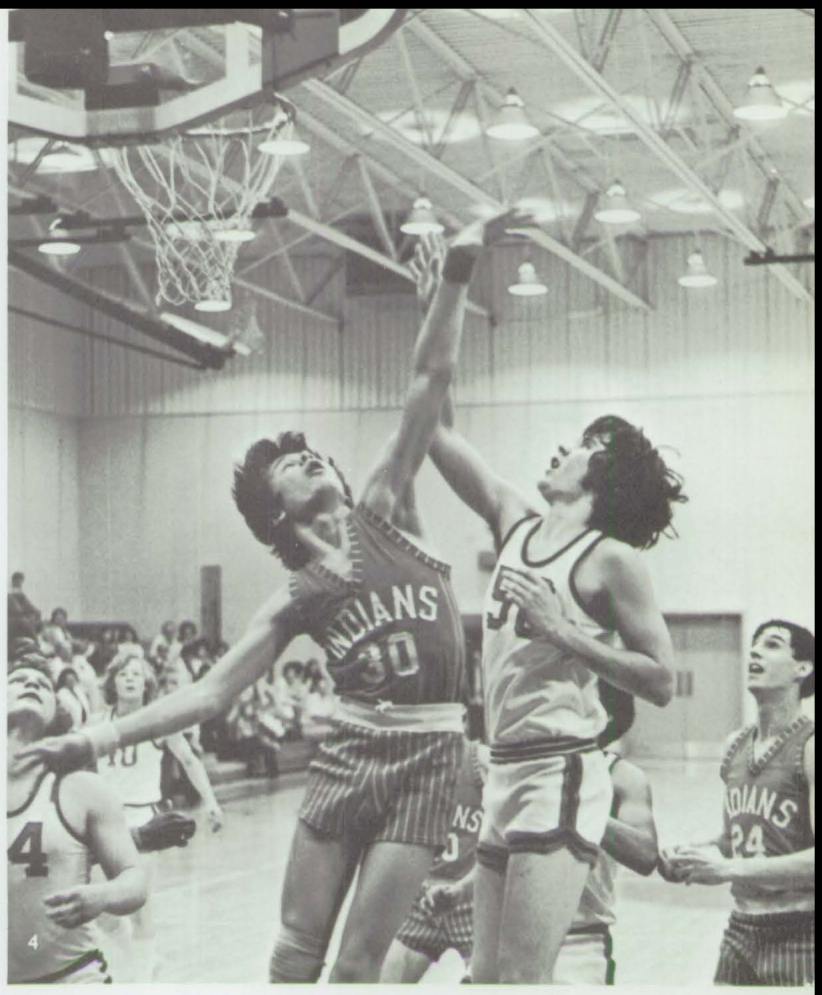

4

Caney Valley Historical Society

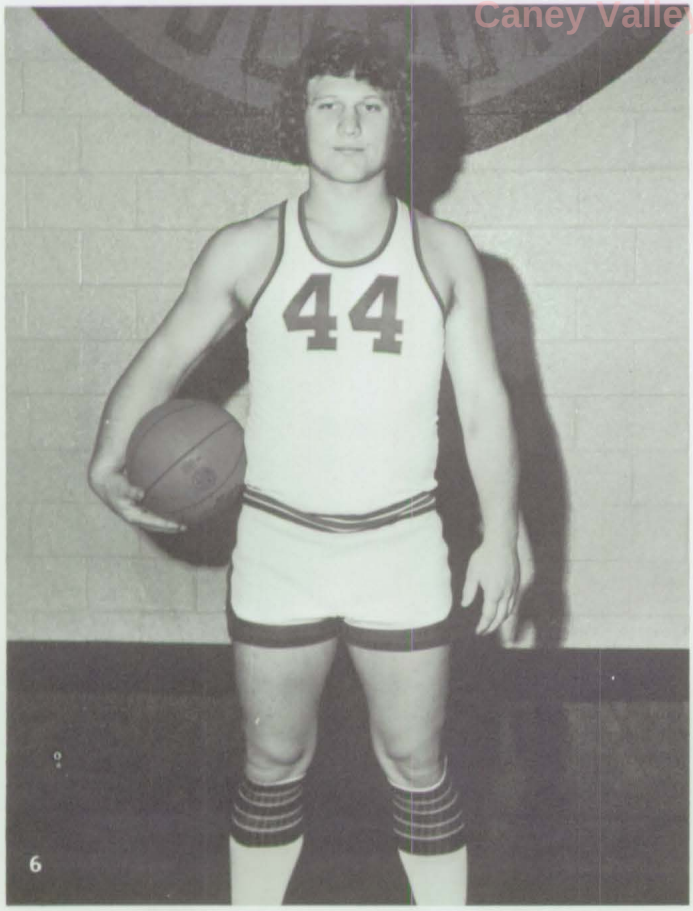

6

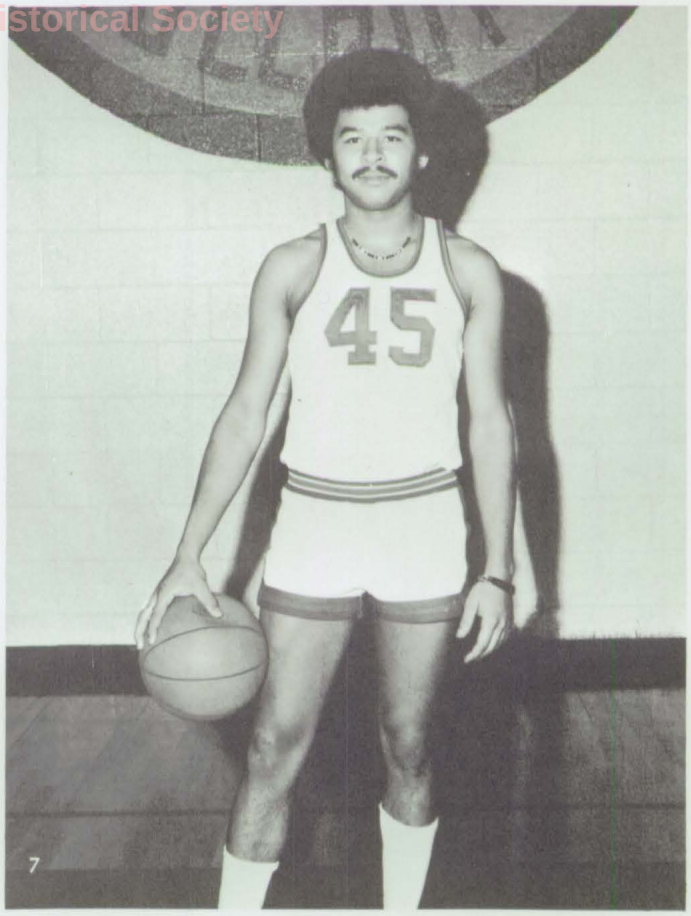

7

1. Junior Varsity Team: Vince Wheeler, Steve Ross, Kenny Brown, David Deal, Greg Bush, Paul Marsh, Gene Romig, Kelly Gazaway, Bill Carlile, Bill Allison, Mark Dill; Kneeling, Coach Joe Killion.
2. Greg Bush puts up a shot.
3. Steve Ross goes in for a layup.
4. Paul Marsh pumps in a jumper.
5. Greg Bush jumps high for the opening tip-off.

Caney Valley Historical Society

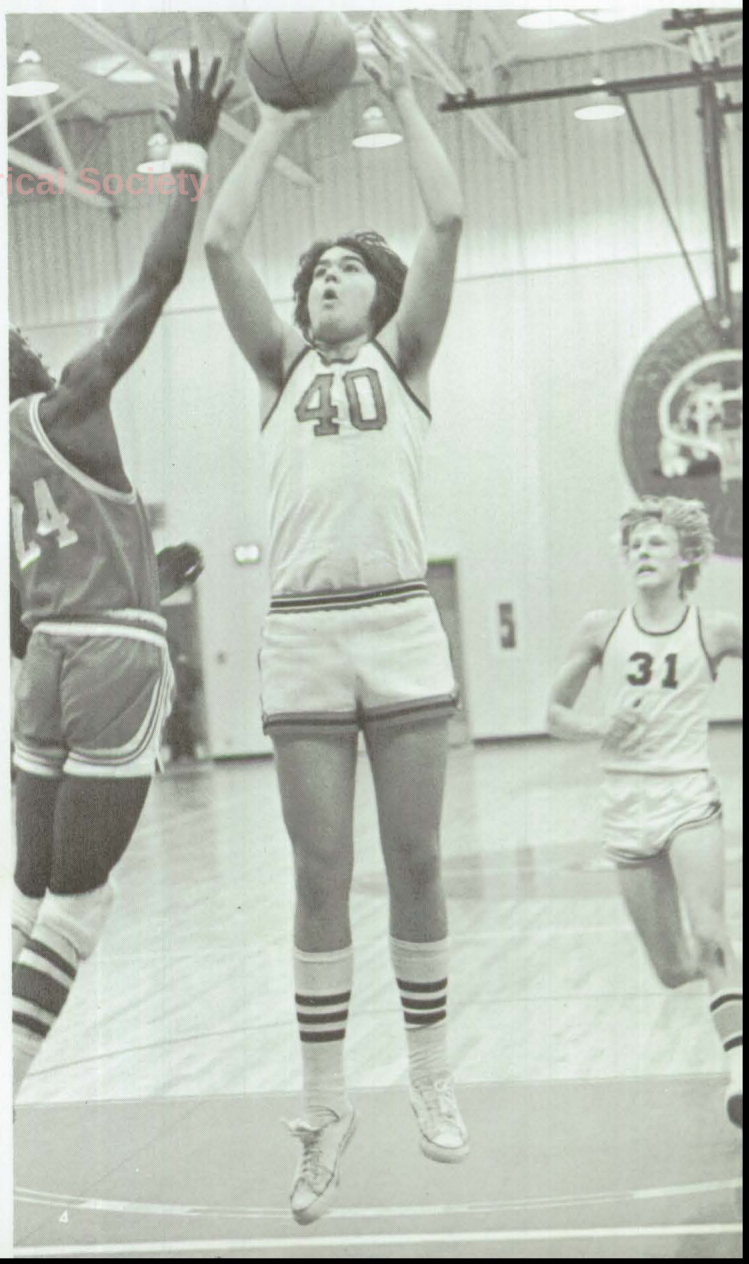

Junior Varsity completes successful season

2

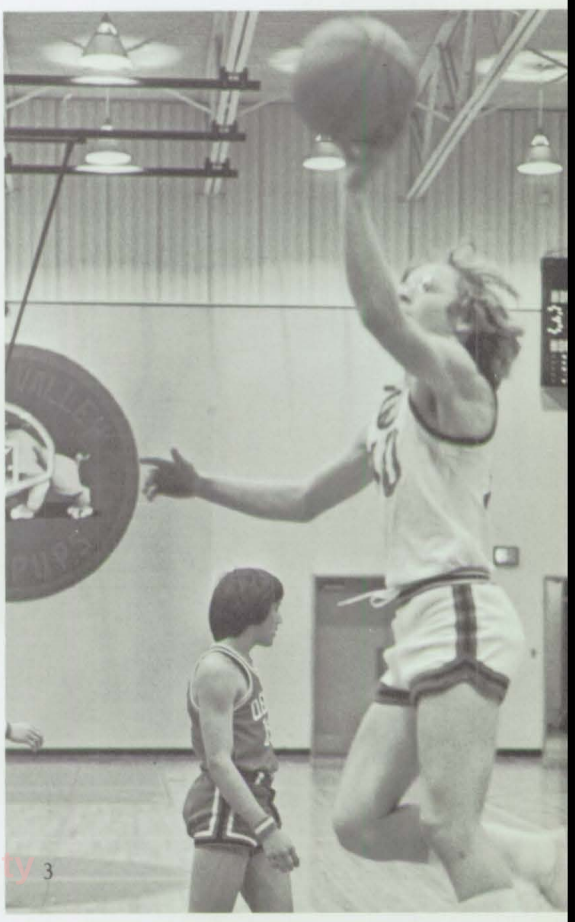

3

Caney Valley Historical Society

5

Girls' basketball organized

Caney Valley Historical Society

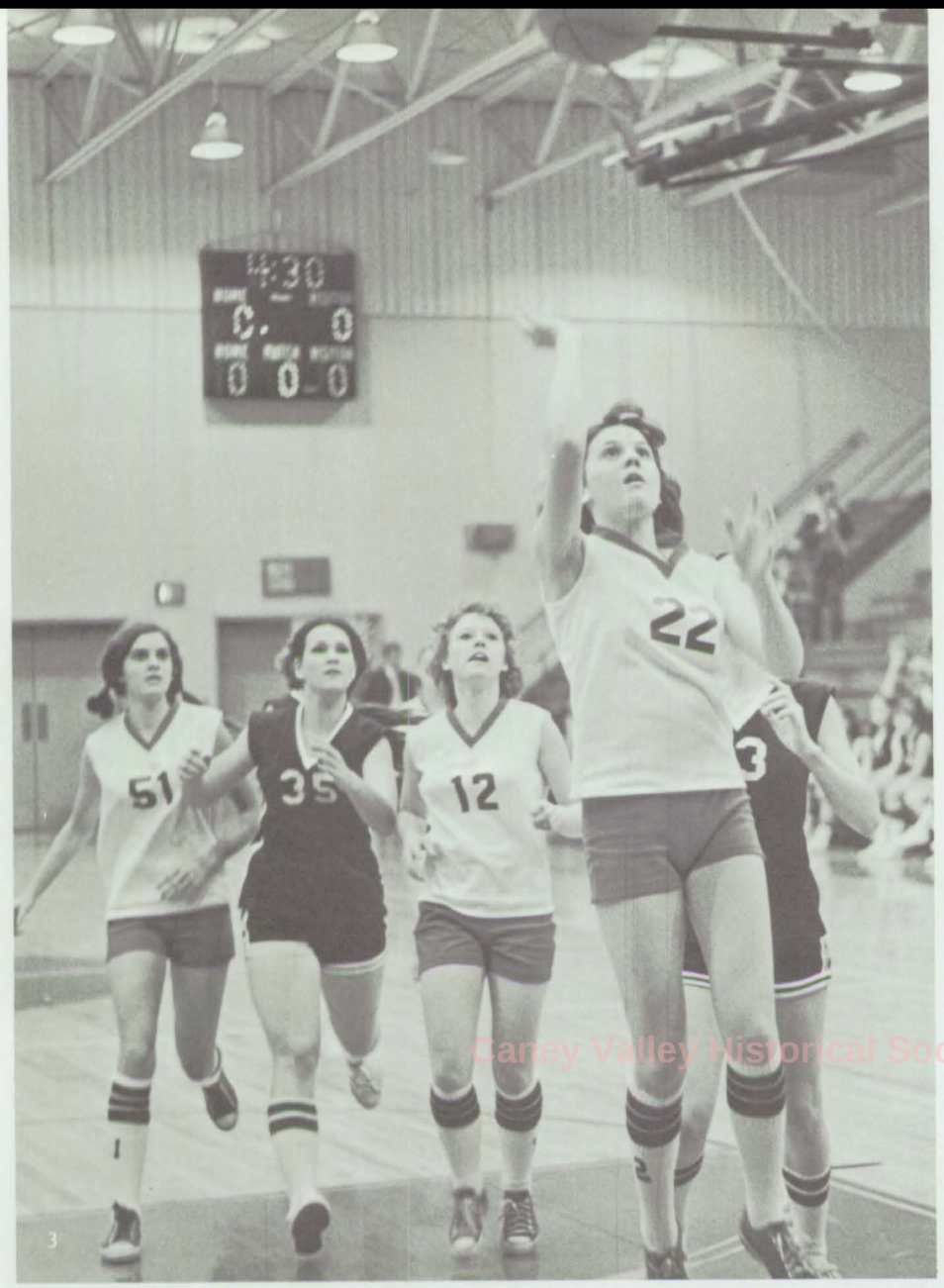

Althought they ended the season with a 4-12 record, the girls' basketball team could be considered a success for the 1975-76 school year.

The varsity coach was George Rau and assistant Karen Wheatly. This was the first year for a girls' basketball team at CVHS. The girls and coaches put out a lot of struggle and effort against their more experienced opponents.

Making the most points this year was Pam Cunningham with 143, followed by Kim Murphy with 114 points.

Caney Valley Historical Society

1. Varsity girls' basketball team: (First Row) Tammy Mesneak, Karen Wheatley, George Rau, (Second Row) Mary Ann Soles, Karen Phillips, Cheryl Bush, Kim Murphy, Rosalie Deal, Taressa Snelling, Linda Perkins, Pam Cunningham, Rhonda Crum, Leslie Burchfield, Donna Burchfield.
2. Taressa Snelling passes off to Rhonda Crum.
3. Kim Murphy and Donna Burchfield look on as Pam Cunningham goes up for a shot.
4. Pam Cunningham goes up in the air for the tip off while the team waits.
5. Taressa Snelling goes up for a shot while Donna Burchfield looks on.

Young but experienced squad fares well

Caney Valley Historical Society

1. VARSITY TEAM: (Kneeling) Tom Rogers, Ed Powell, Bryan Naccarato, (Standing) Coach Rick Budden, Tim Rogers, Gary Jones, Mike Robbins, Scott Miller, Dickie Rolls, Luther Herard, George Jackson, Coach Ross VanderHamm.
2. Senior Tom Rogers rides his opponent during the start of the second period.
3. Senior Bryan Naccarato works for a takedown against his opponent from Baxter Springs.
4. George Jackson psycs-up for a takedown at the regional tournament.

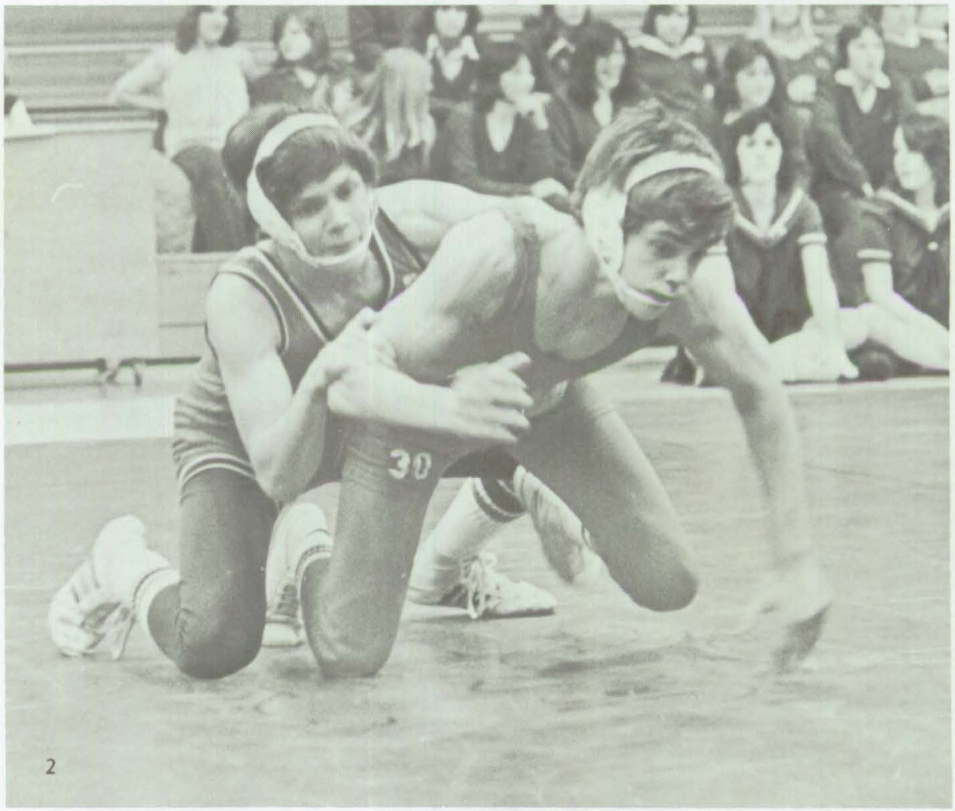

Caney Valley High School's wrestling squad began their 1975-76 season by soundly defeating their first three duel opponents, Burden, Eureka and Burden again, by scores of 61-12, 44-21 and 48-12. Between the first Burden and Eureka matches, the Bullpups took tenth place at the 14-team Kan-Okla Classic Tournament Dec. 12-13. Tim Rogers took the only Caney medal with a third place at 105 lbs.

After Christmas break, the Bullpup grapplers lost two team members, at 167 lbs. and 185 lbs., which proved to be very critical. This resulted in forfeits at 167 lbs, 185 lbs. and heavyweight which added up to 18 unearned points against the Pups in every match. Because of this and other problems, Caney lost its next two matches to Eureka, 48-21, and Baxter Springs, 36-27.

Caney's next match was the Fredonia Triple-Duel Tournament on Jan. 17 where Caney defeated Eureka, 45-24; lost to Fredonia, 48-8; and lost to Parsons, 20-18. The Bullpups brought home five medals with 119-lb. Mike Robbins, and 126-lb. Ed Powell, taking first, and 98-lb. Tim Rogers, 105-lb. Tom Rogers and 115-lb. Bryan Naccarato receiving second.

This was followed on Jan. 26 by the Tri-Valley League Tournament where Robbins, Powell and Naccarato all placed first. Caney, without the aid of Tim Rogers and Dickie Rolls, who were overweight, and Senior Tom Rogers who was out for the rest of the season with the mumps, forfeited 36 points to Eureka who defeated the Pups 36-24 and to Fredonia who won 48-9.

Five days later, Jan. 31 the Pups traveled to Altamont to another Triple-Duel Tournament. Caney brought home four medals, one first by Powell at 126, and three seconds by Scott Miller at 105, Rolls at 112, and Naccarato at 167. Caney, again without the aid of Tim Rogers and also Robbins, was defeated in all three matches, by Altamont, 44-9; Garnett, 48-20; and Baxter Springs, 42-19.

Caney's last regular season match was against Independence. The Pups again felt the sting of forfeits to the tune of 24 points. Caney won six of eight matches wrestled but lost 33-21.

The Pups were able to show their strength at the Regional Tournament held at Douglass Feb. 6-7. Caney had three wrestlers qualify for the State Tournament with 167-lb. Naccarato winning the Regional Championship and 98-lb. Tim Rogers and 126-lb. Powell taking thirds. Caney placed seventh out of 16 teams.

Tim Rogers then qualified for the Grand State Tournament by placing forth at the State Tournament held in Goodland. Naccarato and Powell were both eliminated early at State but had good showings. Rogers was eliminated in the first round of Grand State held at Hays.

Caney Valley Historical Society

Over the season the Caney grapplers brought home 18 medals and won 62 matches actually wrestled to their opponents' 22 victories. Coach Ross VanderHamm was in his second year as head coach for the Bullpups and his assistant was Rick Budden.

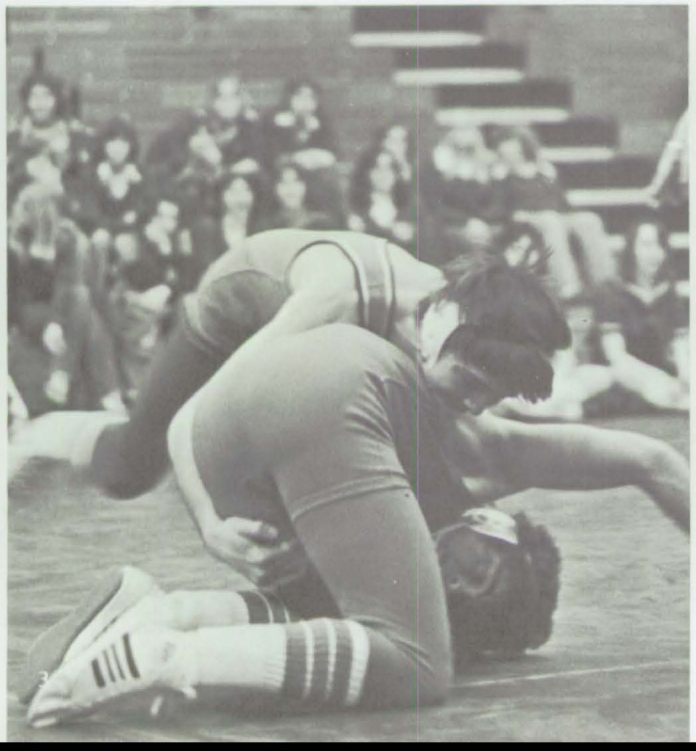

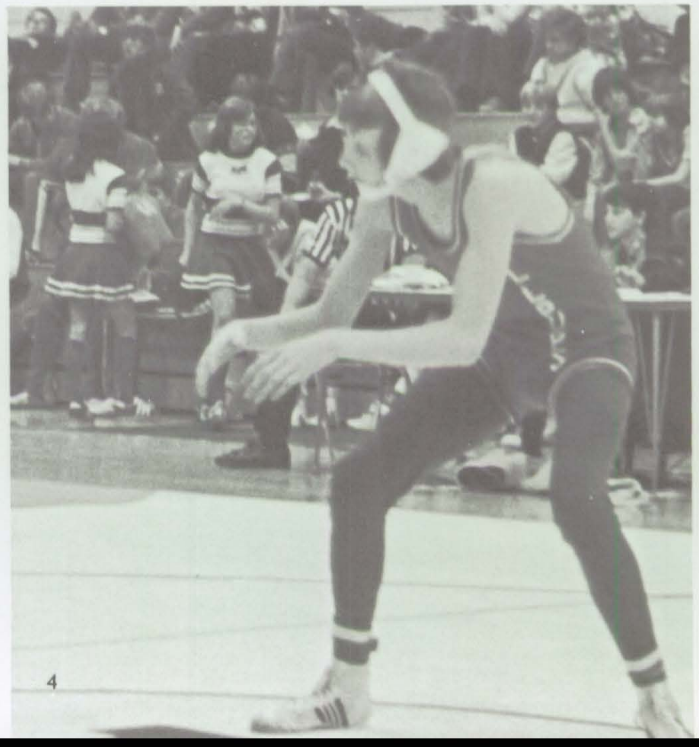

1

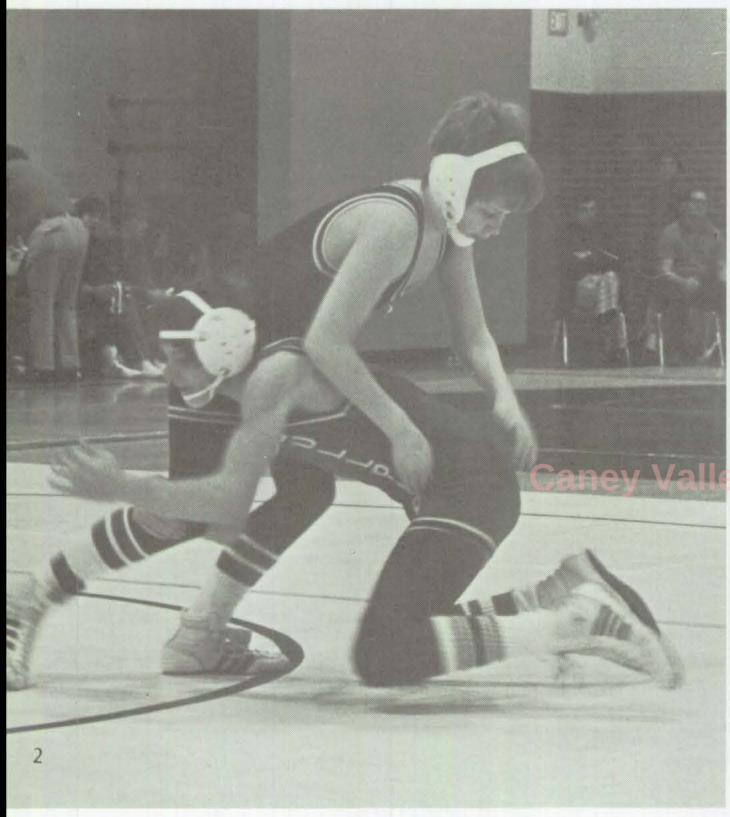

2

3

Caney Valley Historical Society

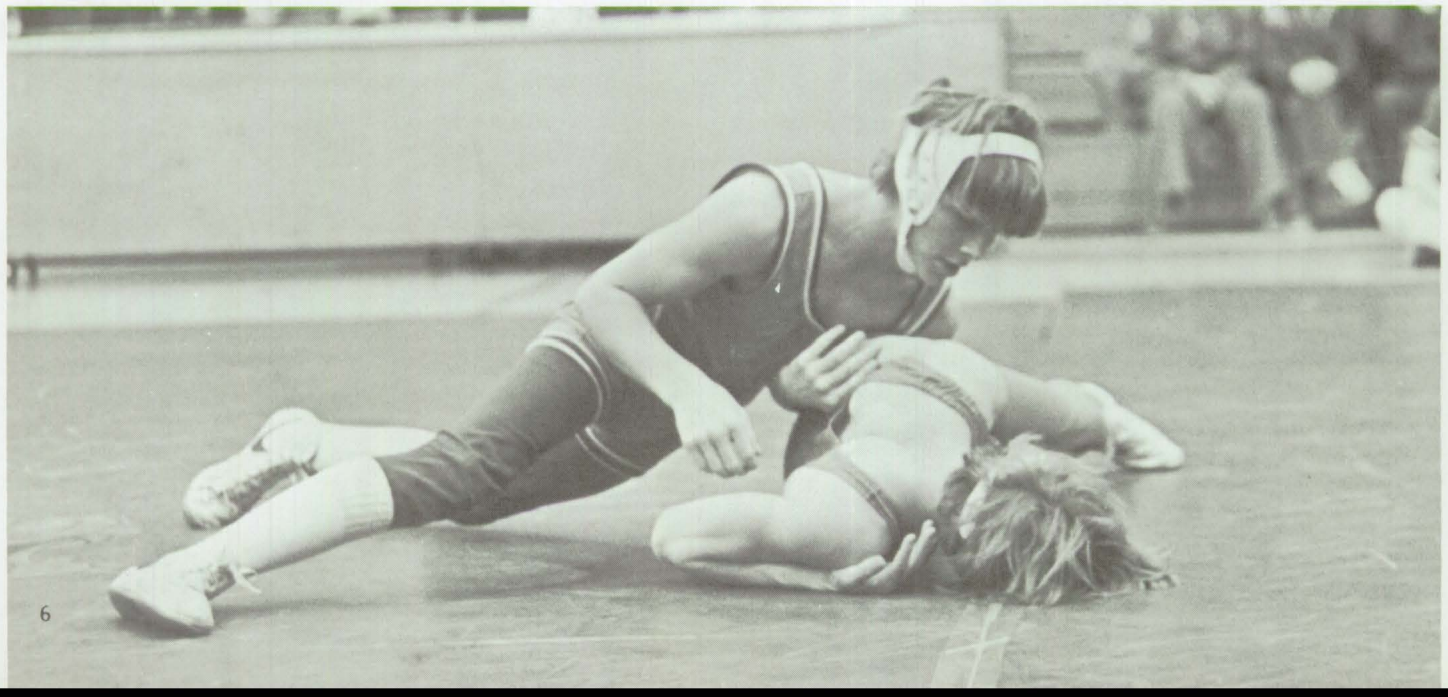

6

1. Ed Powell works on top during one of his matches at the Caney hosted Kan-Okla Classic.
2. Tim Rogers demonstrates his takedown ability at the Regional Tournament.
3. Coaches Rick Budden and Roscoe VanderHamm keep things running smooth at the Kan-Okla Classic.
4. Luther Herard wards off a takedown attempt in the Baxter Springs dual.
5. Senior Bryan Naccarato compiled a 36-19 record, over three years of varsity competition.
6. Dick Rolls uses a chicken wing to keep his opponent in check.
7. Bryan Naccarato, Right, pauses for a breather between periods during one of his matches.
8. Senior Tom Rogers wrestled four years in varsity competiton, and racked up a 37-23-1 record.

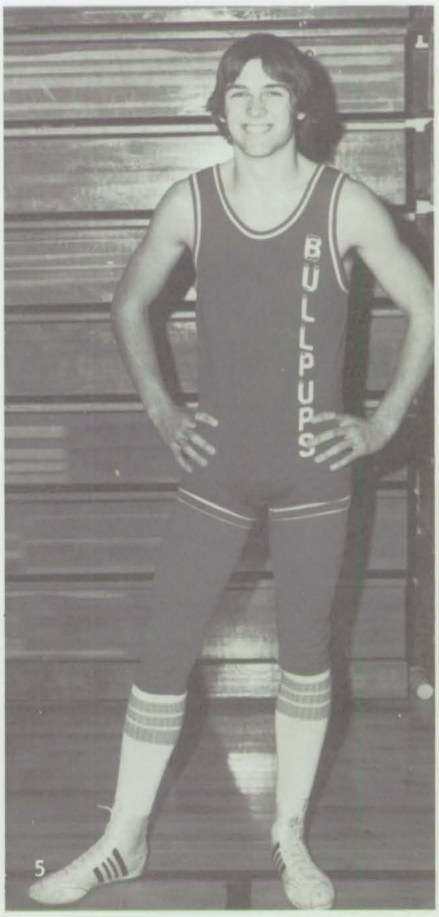

5

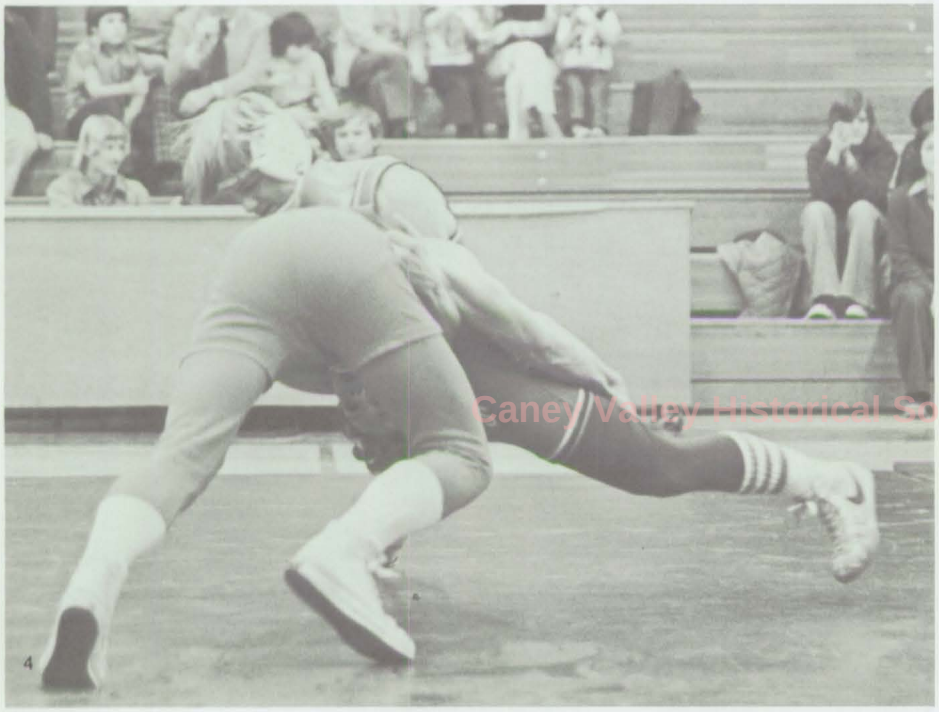
4

Caney Valley Historical Society

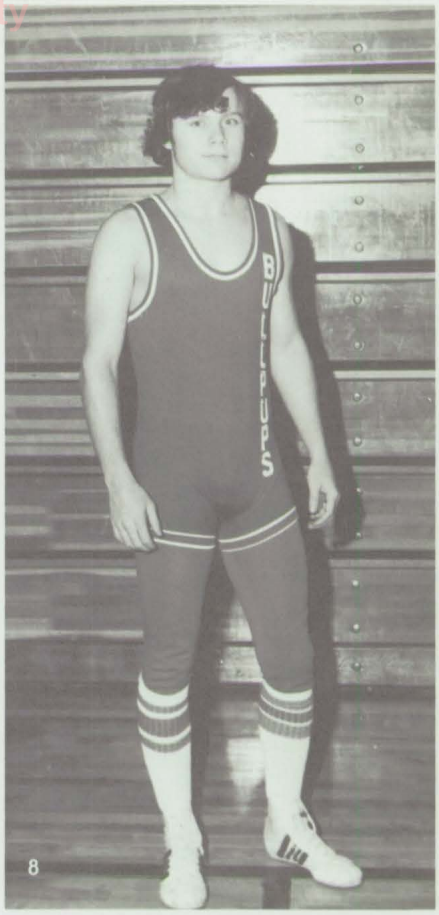
8

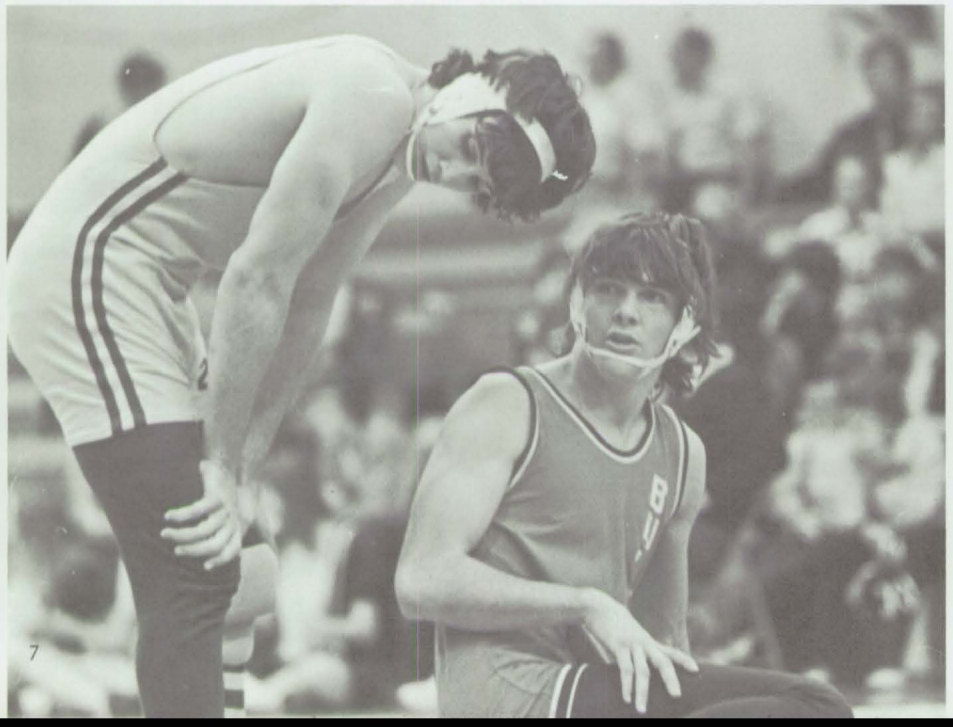
7

Three grapplers make state

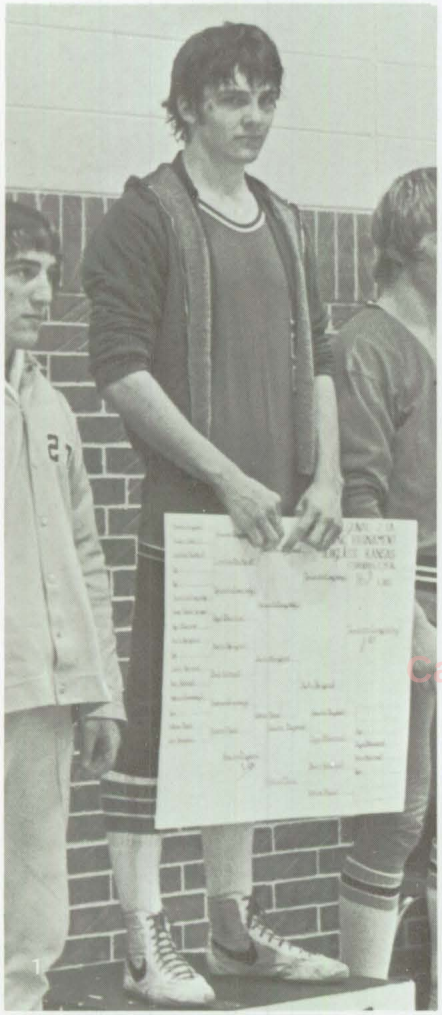
1

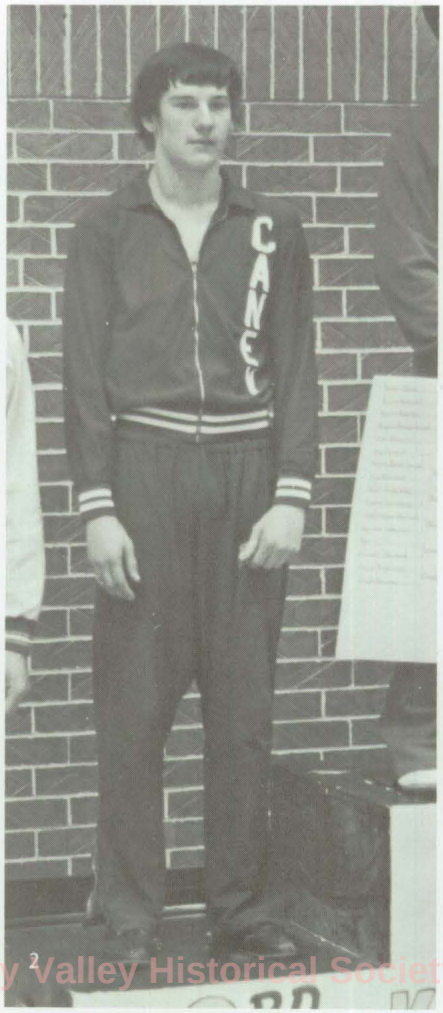
2

3

Caney Valley Historical Society

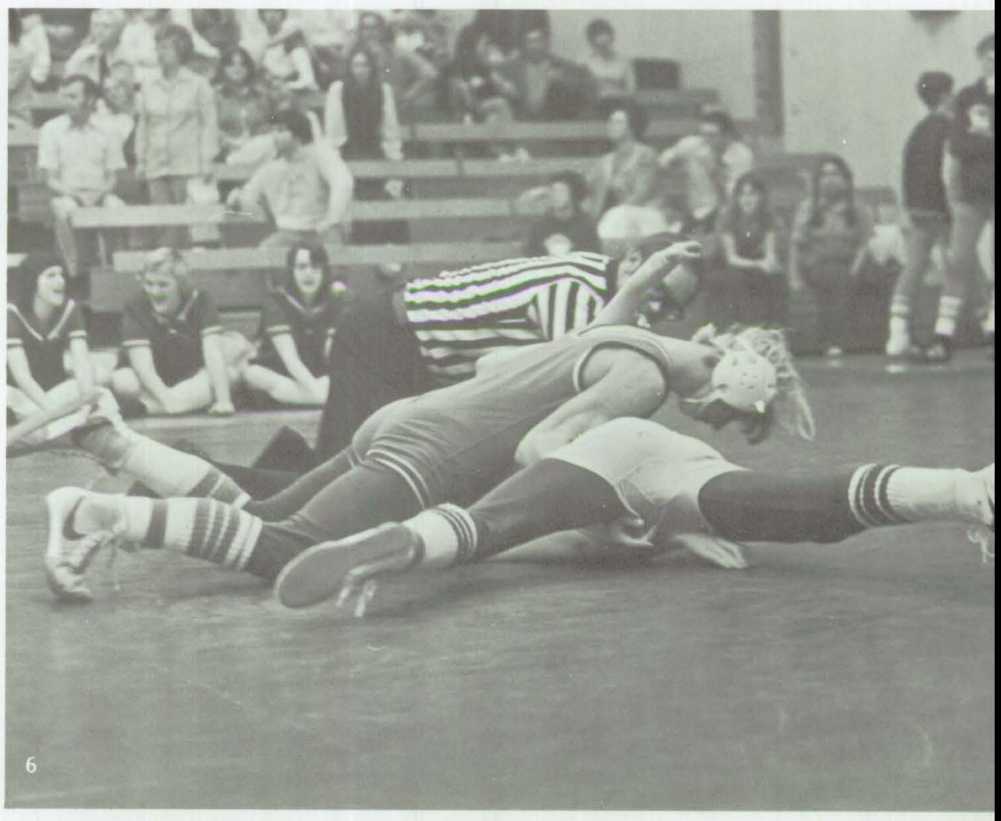
6

Caney Valley Historical Society

1. Bryan Naccarato finishes first in the Regional Tournament.
2. Ed Powell takes a third place finish in Regionals.
3. Tim Rogers places third in the Regional Tournament.
4. Coach Ross VanderHamm and co-captain George Jackson sit at matside to shout encouragement.
5. Ed Powell rides his opponent.
6. Mike Robbins works for a pin in the Kan-Okla Classic.
7. Caney wrestlers relax between sessions at Regionals.
8. With a look of determination on his face, Tim Rogers utilizes a reverse craddle to put his opponent on his back.

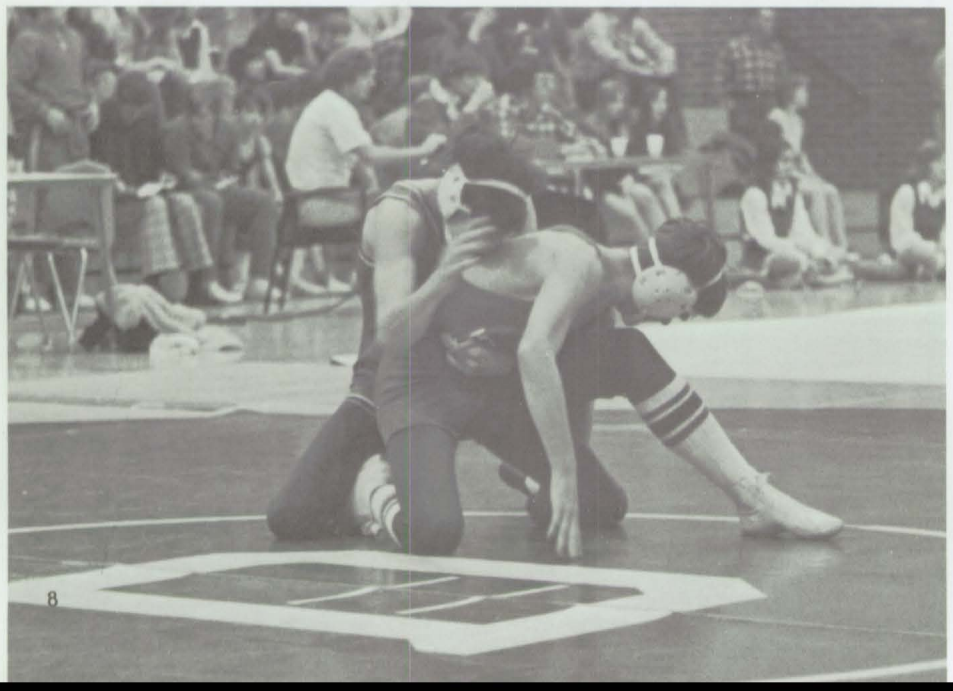

Thinclads win many individual, as well as team honors

CVHS's 1975-76 track team brought home two first places, three seconds and a third out of seven track meets this year.

The first meet was the Parsons Invitational in which Caney placed second. The Neodesha Relays were next and the Bullpup cinder squad placed third. Caney then won top honors at the Neodesha Invitational. Next in line for the Pups was the Fredonia Invitational and Caney was once again the runner-up team. At the Eureka Invitational, another second place was in store for Caney. The Bullpups came back and won the Fredonia Quad. The Pups had some bad luck and poor showings at the Tri-Valley League meet and could only manage a fifth place finish.

The Bullpups had many outstanding individuals this year. Guy McClure consistantly finished at the top of the pack in the shot put and Aaron Rau was consistant as a shot putter. Brothers Henry and Kenny Brown were top individuals for Caney in the javelin, Henry taking first at every meet until he injured his arm at regionals and Kenny placing close behind his brother and qualifying for the state meet in the javelin. Kenny also scored points for Caney in the 100-yd. dash, 220-yd. dash and the broad jump. Mike Robbins and Ed Powell battled for top honors in the pole vault constantly and many times finished 1,2. Caney's medley relay team of Mike Robbins, Joe Potts, Bryan Naccarato and Jerry Davidson took firsts and seconds at many track meets and the distance medley team of Eric Rolls, Bryan Naccarato, Gene Romig and Doug Romig set a new school record.

Eric Rolls, Bryan Naccarato and Doug Romig headed a strong distance team for Caney, usually placing high in the mile and 2-mile runs. Jerry Davidson and Jim Boles scored points in the 220- and 440-yd. dashes.

Others on the Caney squad who scored well were Terry Jackson, Darren Long and Randy Nitz.

Seniors on the squad were Joe Potts, Bryan Naccarato, Aaron Rau and Henry Brown.

Caney Valley Historical Society

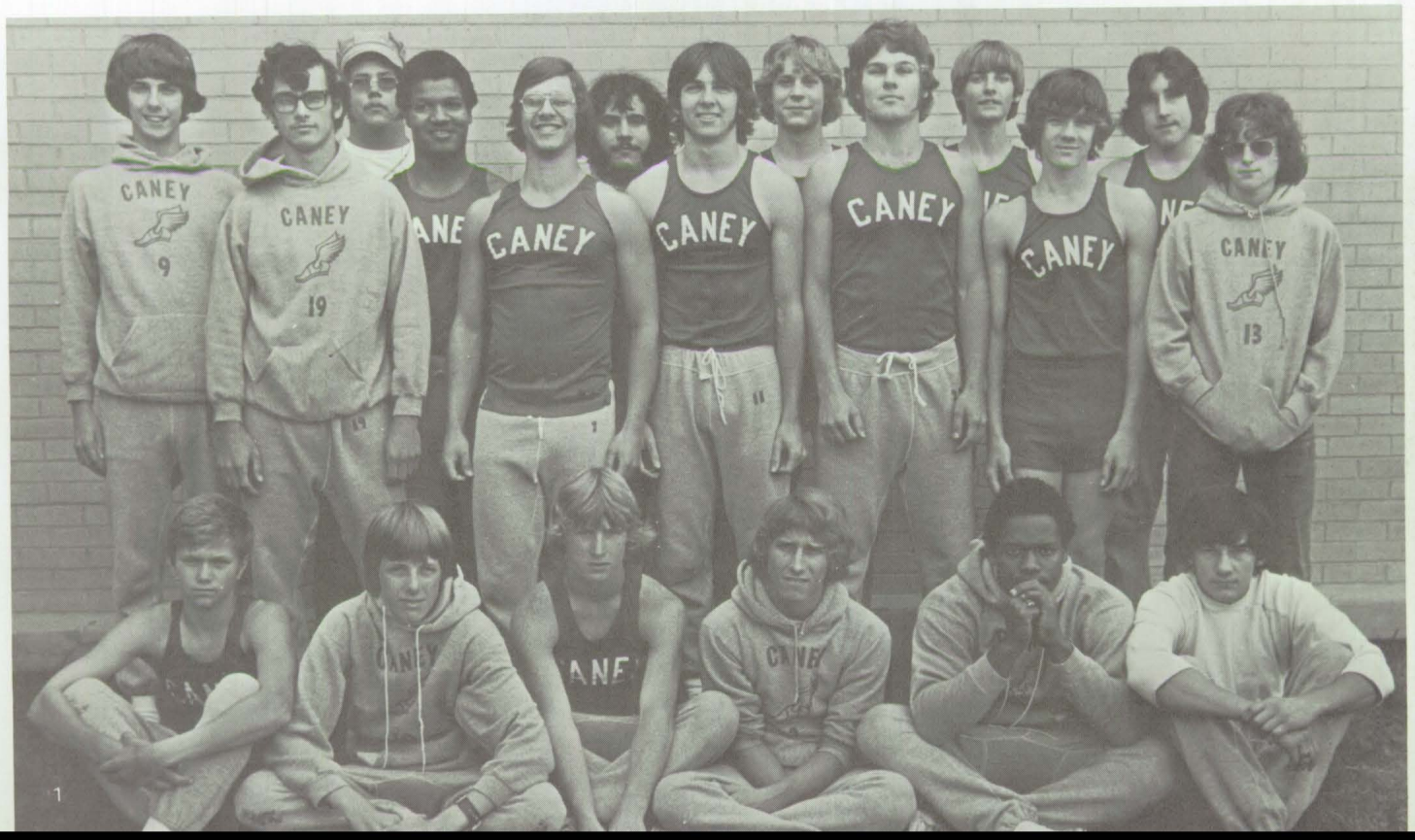

Caney Valley Historical Society

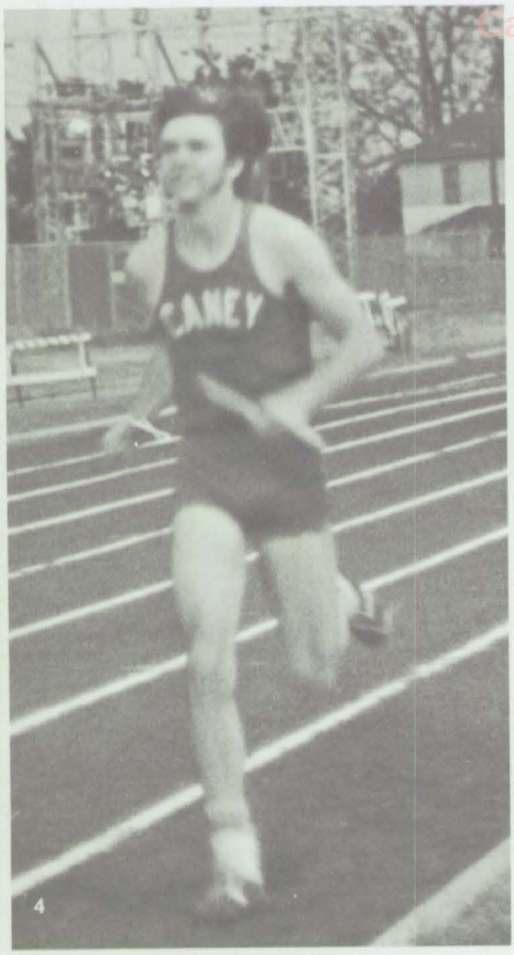

1. Varsity Track Team: (First Row) Randy Nitz, Terry Jackson, Mike Robbins, Eric Rolls, Kenny Brown, Eddie Powell; (Standing) Gene Romig, Jerry Davidson, Tom Parks, Henry Brown, Guy McClure, Aaron Rau, Byran Naccarato, Keith Lovelace, Joe Potts, Doug Romig, Darren Long, Chris McGinnis, Steve Smith.
2. Coaching Staff: Bill Rinkel, Gene Williams.
3. Henry Brown rears back to throw the javelin.
4. Bryan Naccarato runs the half-mile on the medly relay.
5. Gene Romig competes in the open half-mile.

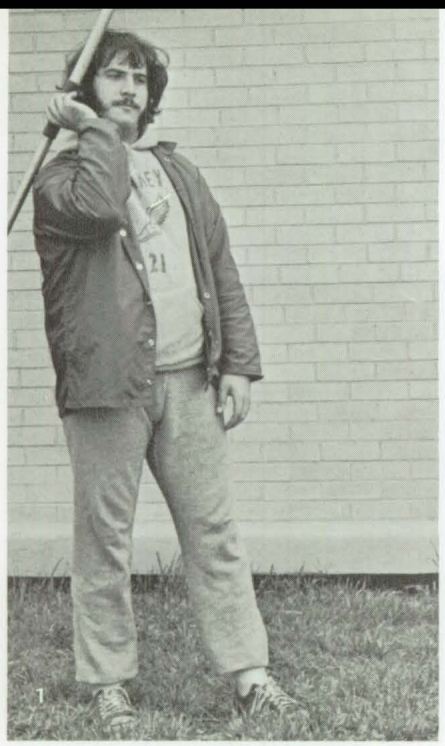

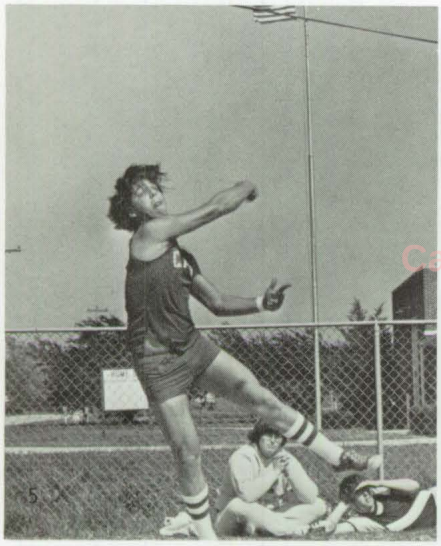

Caney Valley Historical Society

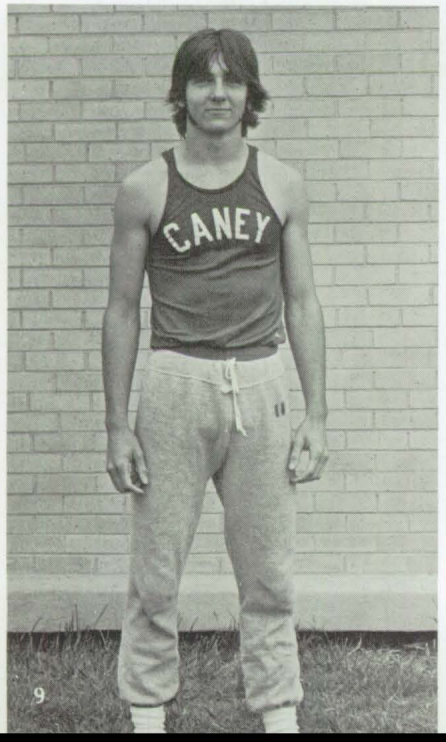

1. Senior Aaron Rau scored points for Caney in the shotput, discus and javelin.
2. Mike Robbins clears the pole vault bar.
3. Kenny Brown comes in second in the 100-yard dash.
4. Senior Henry Brown constantly won first in the javelin, also scoring points in the discus and shot put.
5. Guy McClure lets loose a good toss on the discus.
6. Joe Potts hands off to Jerry Davidson on the medly relay.
7. Jerry Davidson competes in the quarter mile.
8. Kenny Brown throws the javelin at Regionals.
9. Senior Bryan Naccarato racked up points in the mile, and ran the half mile on the medly relay.
10. Aaron Rau throws the javelin at the Fredonia Invitational.
11. Senior Joe Potts scored for Caney by running on the medly relay.

3

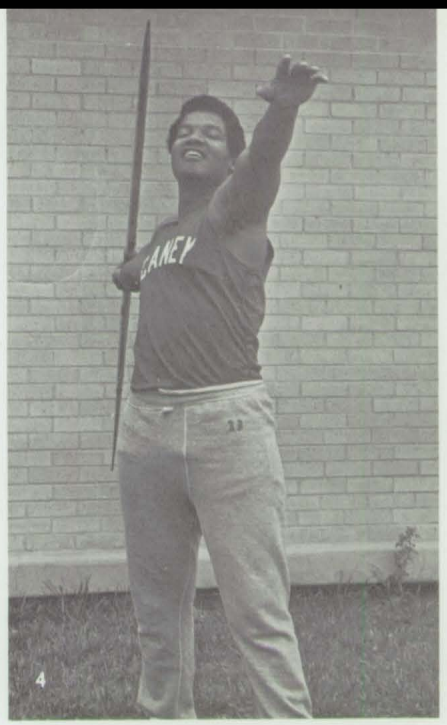

4

7

8

Caney Valley Historical Society

10

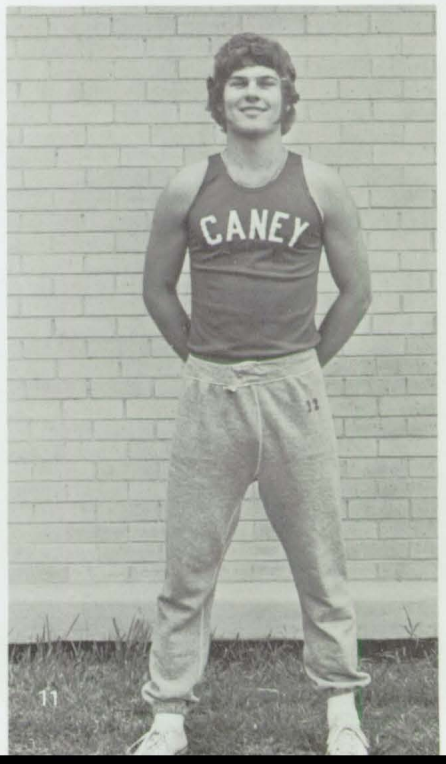

11

Girls' team earns points

The girls' track team participated in a total of five meets during the 1975-76 season.

Those who made points for the team this year were Debbie Long, Taressa Snelling, Donna Burchfield, Sherri Cunningham, Teri Earnest, Kathy Phillips, Ginger Carinder, Rhonda Crum and Donna Kincaid.

The Regional track meet held May 7 at Neodasha was the girls' greatest competition. Those girls' who attended were Debbie Long, Gayle Grundy, Taressa Snelling, Alica Crowe, Donna Burchfield, Leslee Burchfield, Sherri Wills, Kathy Dunn, Kim Murphy, Mary Soles. The team was coached by Mrs. Karen Wheatley.

Caney Valley Historical Society

1

4

5

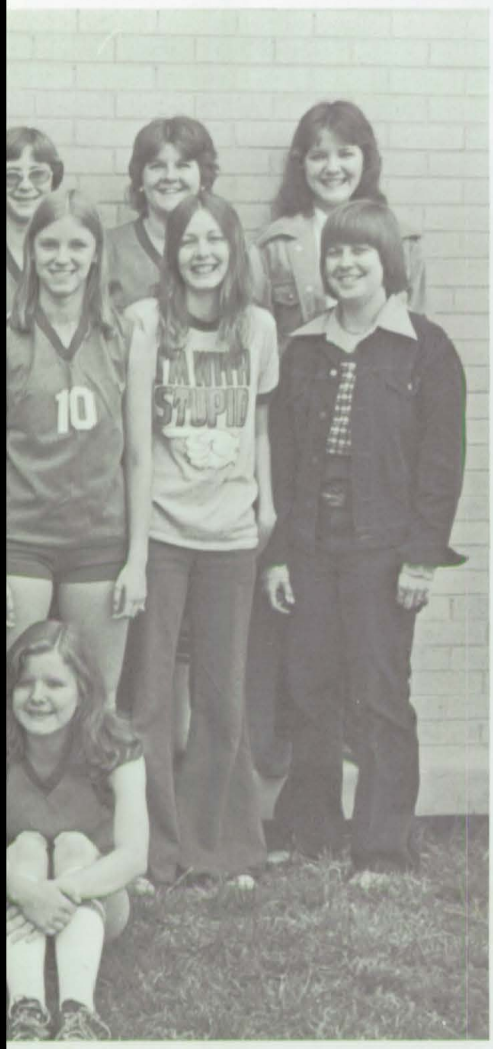

Caney Valley Historical Society

1. GIRLS' TRACK TEAM: (Front Row) Kim Murphy, Sheri Wills, Alycia Crowe, Judy Burns, (Second Row) Taressa Snelling, Rosalie Deal, Debbie Long, Rhonda Crum, Sheri Cunningham, Kathi Phillipps, Leslie Burchfield, Debbie Duncan, Coach Karen Wheatley, (Back Row) Kathy Dunn, Mary Ann Soles, Donna Burchfield, Karen Phillips, Donna Kincaid, Gayle Grundy, Terri Earnest and Peggy Burns.
2. Senior Kathy Dunn.
3. Senior Kathi Phillips.
4. Gayle Grundy digs in on the 100-yd. dash.
5. Leslie Bruchfield makes her mark in the long jump.
6. Taressa Snelling battles for second in the 440-yd dash.
7. Debbie Long clears the high jump.

Golfers place at regional, state meets

Seven members of the 1976 Caney Valley High School golf team were returning lettermen who had played on the 1975 squad. They returned strong in four-man competition taking first in both the Tri-Valley League and the Quad-County League. The two-man did well also, placing second in the Quad-County League. The four-man team was composed of Mike Pouncil, Junior Ross, Vince Wheeler and Steve Ross. The two-man competitors were Paul Marsh and Mick Leonard. Caney was awarded the Tri-Valley League championship trophy for taking first place in six-man competition. Other team members were David Morrow, Mike Melander, Tim Rogers, Bill Carlile, Tim Duncan, George Jackson and Dickie Rolls.

The four-man team took top honors at the 1976 sand green regionals at St. Paul and had the number one, two and three medalists, and finished second in the state tournament.

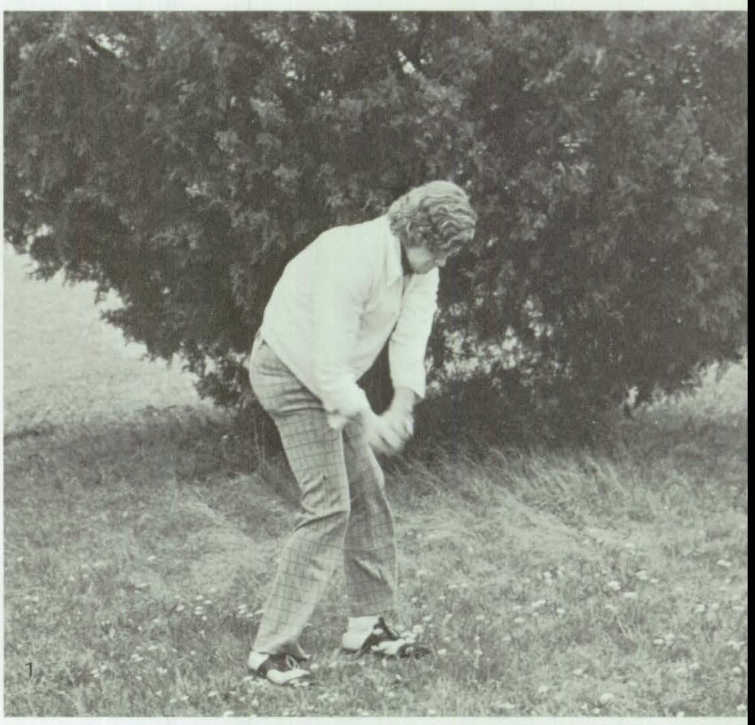

Caney Valley Historical Society

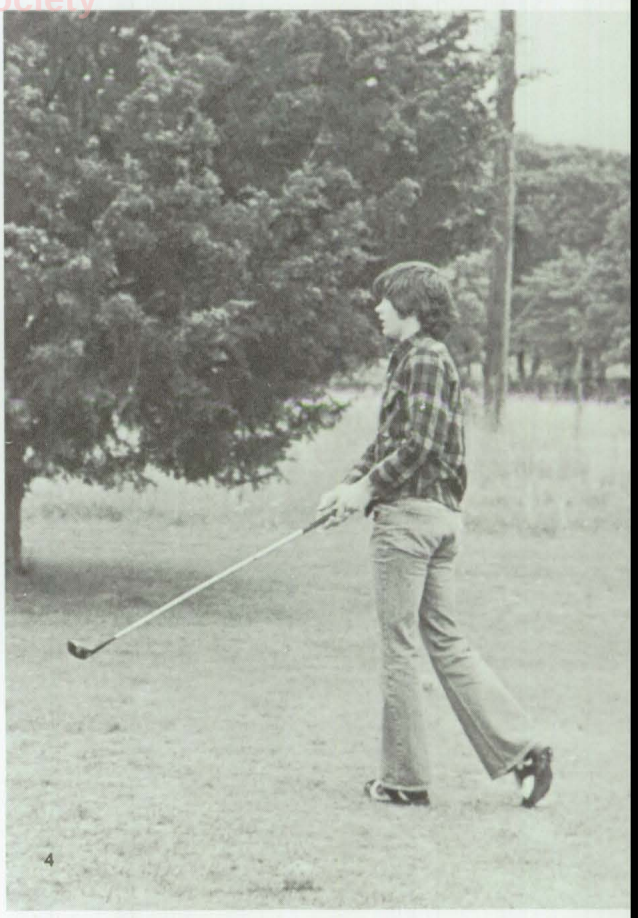

Caney Valley Historical Society

1. Junior Ross makes a shot for the green.
2. Varsity Golf Team: Vince Wheeler, Bill Carlile, Steve Ross, George Jackson, David Morrow, Paul Marsh, Junior Ross, Mike Pouncil, Mick Leonard, Mike Melander.
3. Coaches for the golf team this year were Mr. John Heady and Mr. Don Burchfield.
4. Mick Leonard watches intensely as his ball sails for the green.
5. Bill Carlile gets ready for a putt.
6. Unidentified golfers play at the Caney Invitational Tournament.

Seniors compete in final meets

1. Senior Junior Ross.
2. Senior Mick Leonard.
3. Senior David Morrow.
4. Senior Mike Pouncil.
5. Senior Mike Melander.

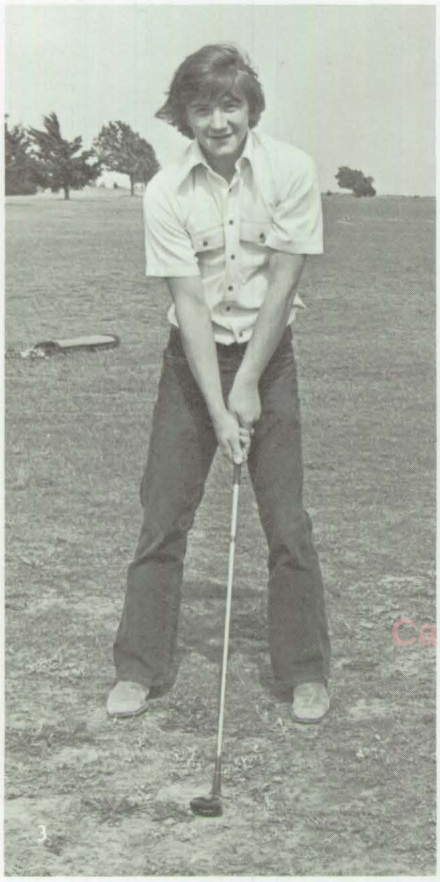

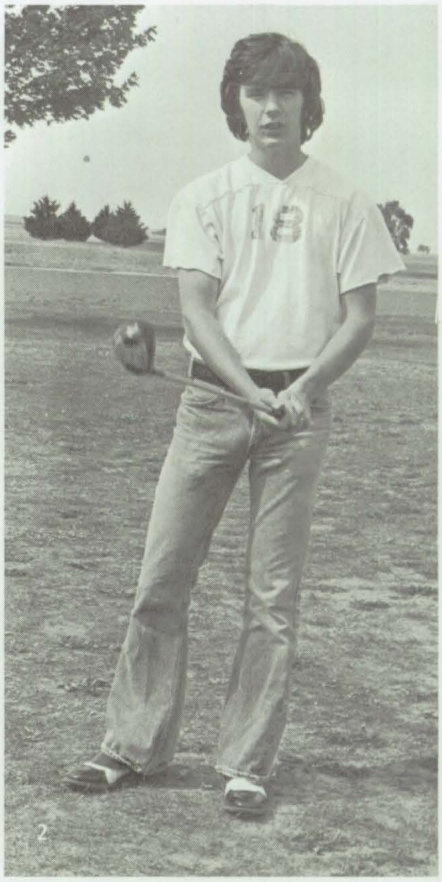

Caney Valley Historical Society

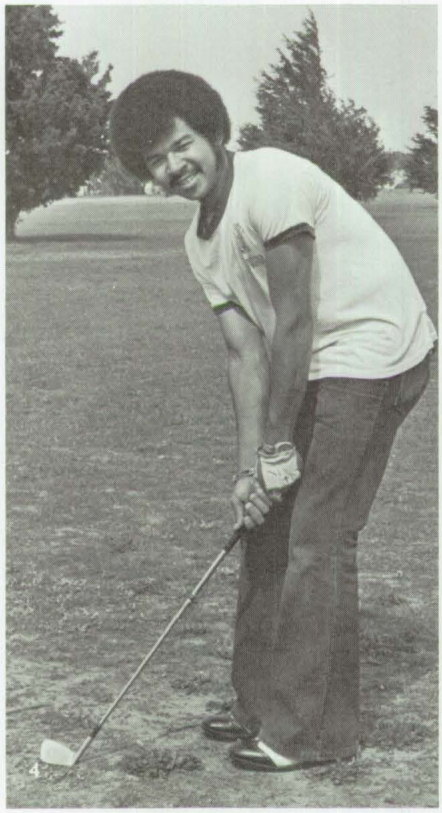

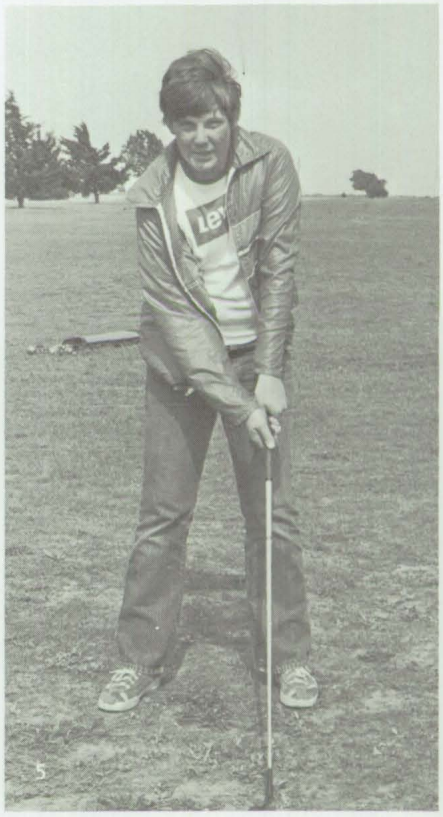

Junior high sports

Caney Valley Historical Society

Junior high team boasts strong season

The Junior High football team had a tremendous season, posting a 5-1 mark.

To start off the season the Pups played Sedan, which resulted in an 8-6 overtime loss for Caney. The rest of the season, though, was much different as Caney rolled over most of their opponents. Then in the final game, the Junior Pups avenged their earlier loss to Sedan, by defeating them 24-6. The team showed good prospects for future Bullpup teams. Coach Rau summed up the season by saying that this was about the best team and best group of boys he has ever coached.

Caney Valley Historical Society

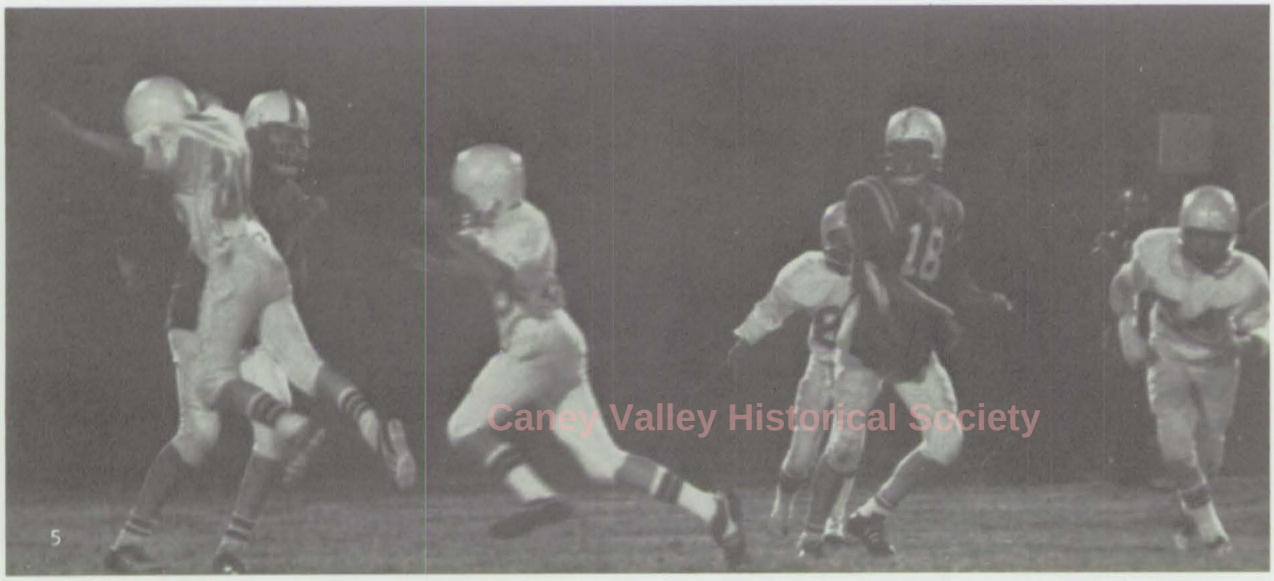

Caney Valley Historical Society

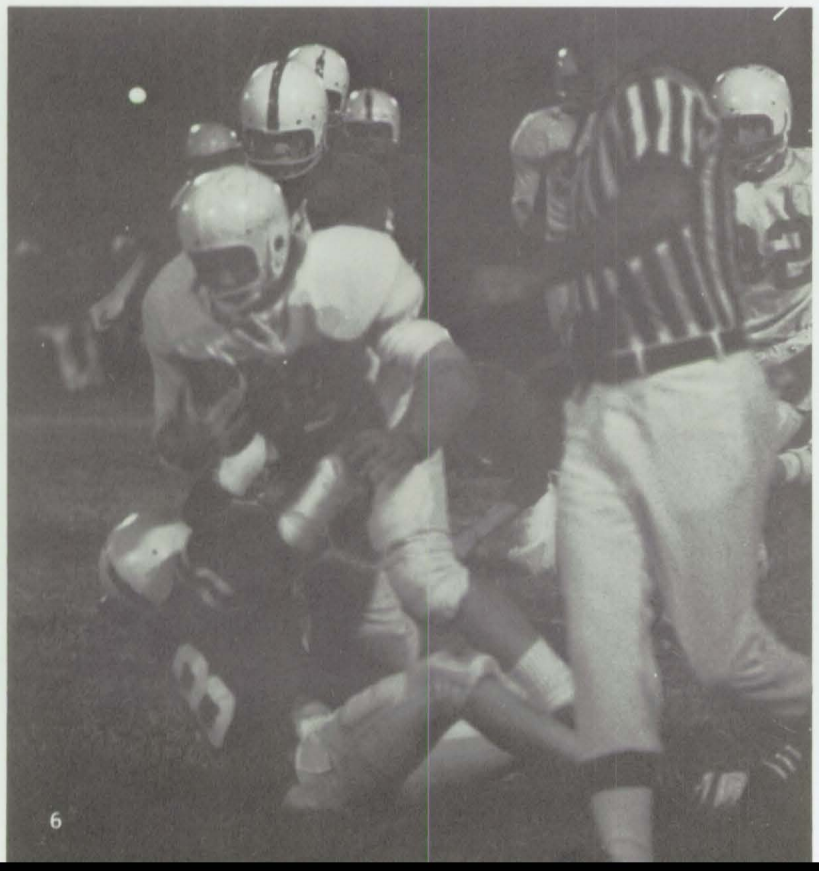

1. Junior High Football Team: First Row, Kenny George, Henry Boots, Steve West, John Lamb, Greg McBride, Joe Stultz, Wayne Roper, Darren Wade, Tony Stevens, Ralph Burris, Mike Haymaker, Billy Thomison; Second Row, David Burchfield, Danny Vernon, Brian DePriest, Mike Deal, Stanley James, Scott Larkin, John VanManen, Jim Nunneley, Allen Wallace, Bill Wiley, Rusty Cook, Robert Love; Third Row, Marlin Clark, David Tremain, Jeff Blackmore, John Nunneley, Ray Ross, Robi Brust, Danny Fry, Scott Thomison, Ralph Hill, Donny Ellis, Rick Wilson, Donnie Simpson, Todd Baker; Fourth Row Coach Don Burchfield, Coach George Rau.
2. Pups swarm opposing ball carrier.
3. Junior High Defense.
4. Junior High Offense.
5. Pups force a quick pass with a hard rush.
6. Rick Wilson pounds out yardage for Caney.

Junior high teams post winning season marks

The seventh grade basketball team finished its 1975-75 season with an 8-2 record, under the coaching of Bill Rinkel. Starters were Tod Baker, John Lamb, Rusty Cook, Kenny George and Greg McBride, although all team members played. The eighth grade roundballers had a winning record, also, posting a 9-2 record for the year. Don Burchfield coached the eighth graders, who were lead by Danny Frye, Steve Lindsey, Rick Wilson, Scott Thomison, Ralph Hill, and Mike Deal. Everyone had an opportunity to play. The freshmen, coached by Joe Killion, had a 4-8 season against stiff competition. Starters were Randy Nitz, Chris McGinnis, Keith Lovelace, Darren Long and John McReynolds.

Caney Valley Historical Society

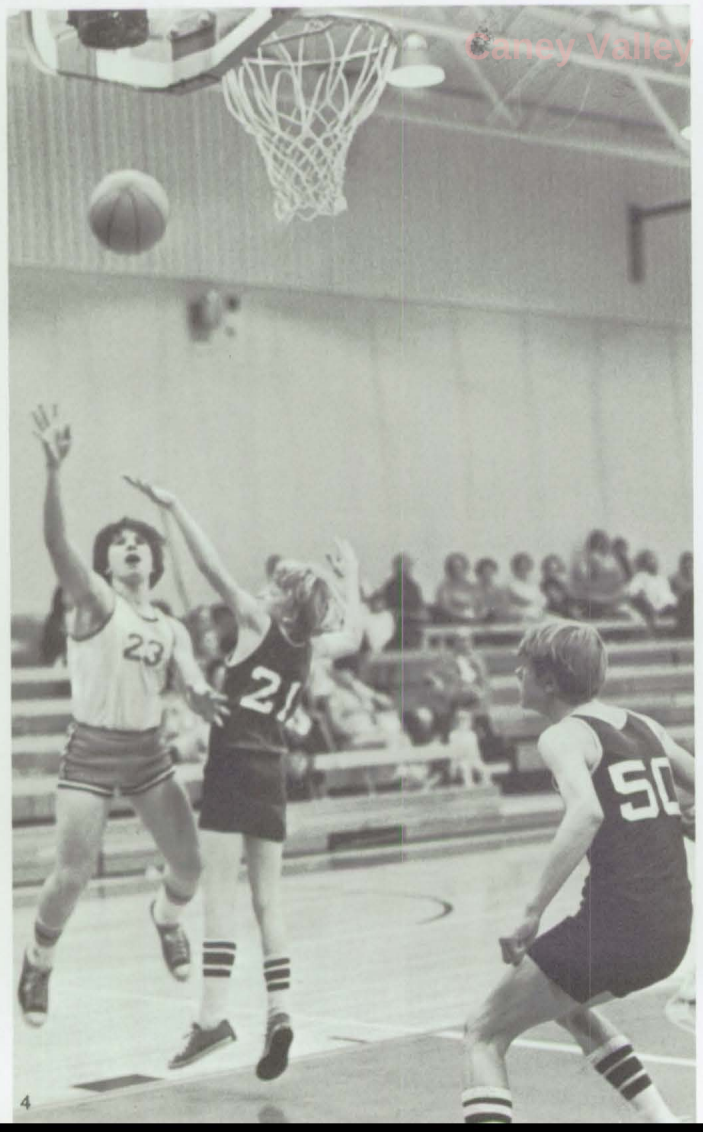

Caney Valley Historical Society

1. Eighth Grade Team: First Row, Donny Ellis, Rick Wilson, Wayne Roper, Steve Lindsey, Dale Shepard; Second Row, David Young, Mike Deal, Jeff Blakemore, Darren Wade; Third Row, Scott Thomison, Danny Frye, Ralph Hill; Forth Row, Coach Don Burchfield, Steve Falleaf.
2. Freshmen Team: First Row, Jim Henderson, Randy Clark, Danny Daniels, Mark Artherton, Mike Vining, Randy Nitz; Second Row, John McReynolds, Chris McGinnis, Deith Lovelace, Darren Long, Coach Joe Killion.
3. Seventh Grade Team: First Row, Scott Lamdin, Kenny George, Robert Love, Rusty Cook, John Lamb; Second Row, David Burchfield, Greg McBride, Billy Thomison, David Tremain, Todd Baker, Coach Bill Rinkel.
4. Eighth grader Rick Wilson shoots for two.

Junior high girls' teams organized

Carey Valley Historical Society

The seventh grade girls' basketball team, under the coaching of Mr. Ron Feldt, had an even 4-4 season.

The eighth grade team was coached by Mrs. Margo Proctor and ended the season with a 1-9 record. Mr. Feldt and Mrs. Proctor both teach at the grade school.

This is the first year for a girls' basketball team at CVHS. During this season the girls played both experienced and unexperienced teams.

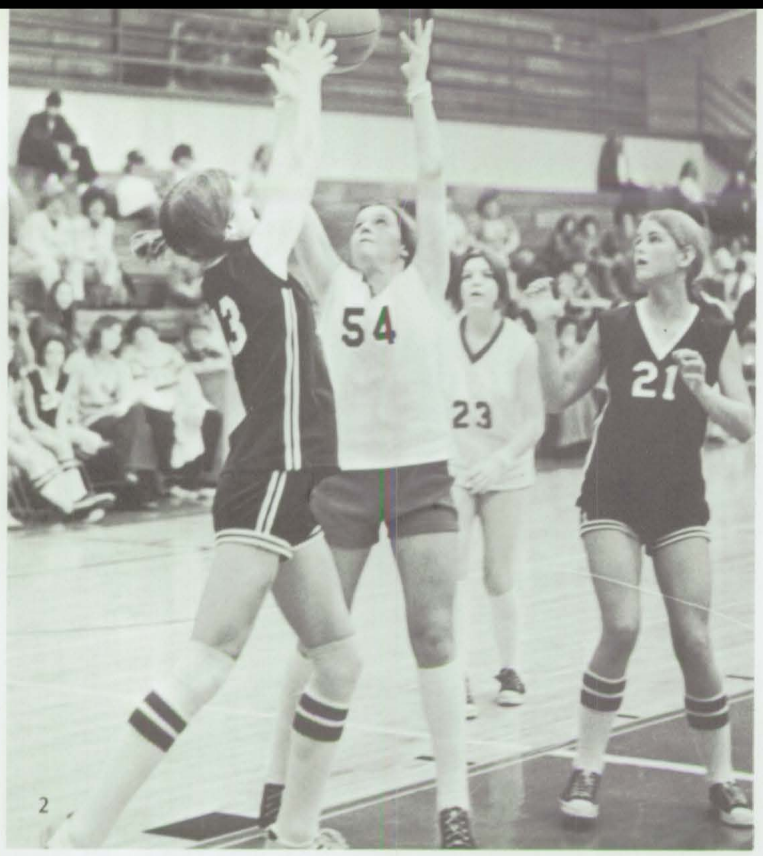

Caney Valley Historical Society

1. EIGHTH GRADE TEAM: (Front Row) Toni Miller, Becki Biggerstaff, Debbie Long, Diane Wickham, Sheryl Miller, (Back Row) Mrs. Margo Proctor, coach, Susan Gordon, Sarah Bales, Kelley McBride, Robin Griffin, Cindy Wade and Karen Hanlon.
2. Sheryl Miller reaches for the ball while Diane Wickham waits to help.
3. Debbie Long shoots for two points while Becki Biggerstaff awaits the rebound.
4. Cindy Wade attempts to pass as Becki Biggerstaff waits in the open.
5. SEVENTH GRADE TEAM: (Front Row) Angela Grayum, Janet Fox, Terasa Ducummon, Julie Soles, (Second Row) Stacy Hubbard, Marilyn Duncan, Kristi Russell, (Third Row) Robin Bear, Teresa Renard, Cindy Barton, Sandy Adams, (Fourth Row) Carol Burns, Kelley Babcock, (Fifth Row) Linda Wilson, (Top) Mr. Ron Feldt, coach.

Junior high teams attend track meets

1. Eighth grade girls: Toni Miller, Kelley McBride, Kim Watson, Debbie Lynn, Nancy Grundy.
2. Seventh grade girls: Christy Russell, Janene Wright, Janet Fox, Linda Wilson, Carol Burns, Linda Burris.
3. Seventh grade boys: (Front Row) Mike Marshall, Greg McBride, Henry Boots, Jeff Ward, Dirk Griffin, Russell Riedle, (Second Row) Lee Burnett, Bill Wiley, David Tremain, Billy Thompson, Tod Baker.
4. Eighth grade boys: (Front Row) Craig Scovel, Nobe Daniel, Steve Lindsey, Leroy Layton, (Second Row) Mike Deal, Jeff Blakemore, Darren Wade, Roy Ross, (Third Row) Pat Murphy, Danny Frye, Scott Thomison, Wayne Roper.

Caney Valley Historical Society

Caney Valley Historical Society

Junior high golf

1. JUNIOR HIGH GOLF TEAM: (Front Row) Ozell Pouncil, Kenny George, Scott Lambdin, David Burchfield, Robert Love, Rusty Cook, John McReynolds, David Young, (Back Row) Warren Snelling, Jeff Hutson, Steve Ernest and Rick Wilson.
2. Junior high team practices with their coach, Mr. John Heady.

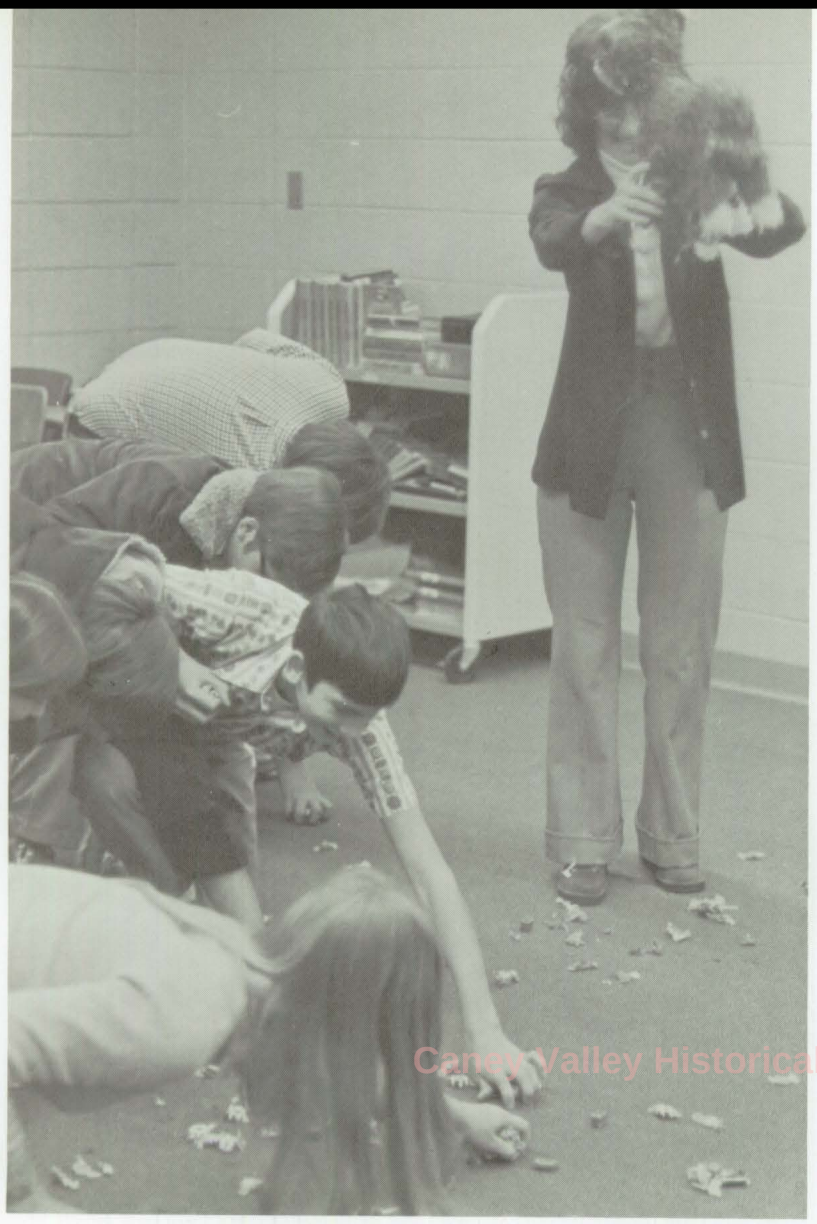

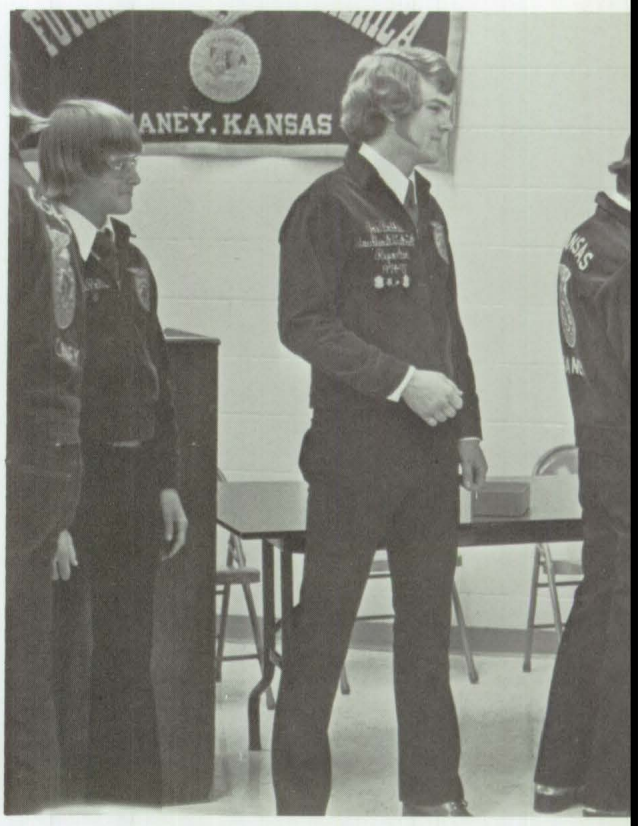

Caney Valley Historical Society

Remember the...parties, the trips...

Organizations

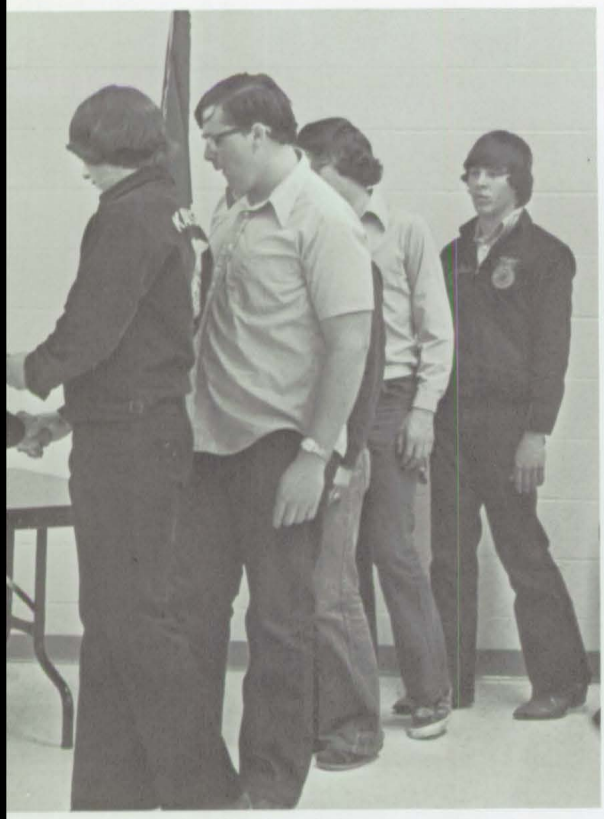

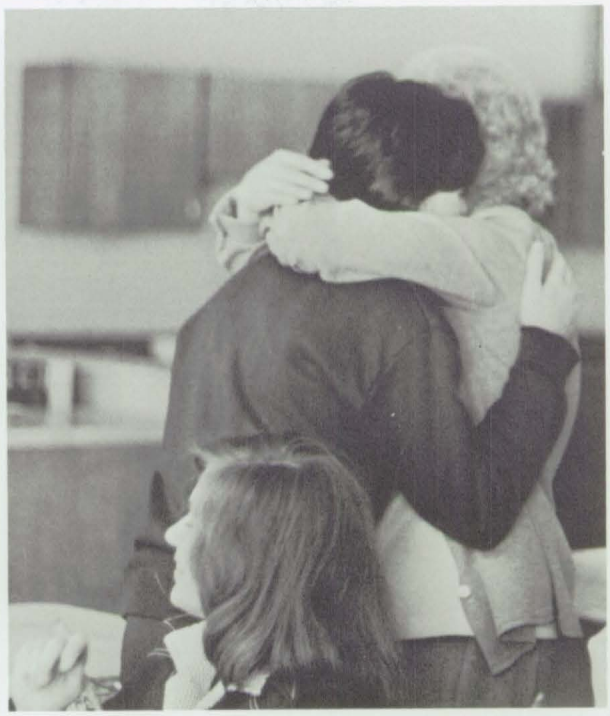

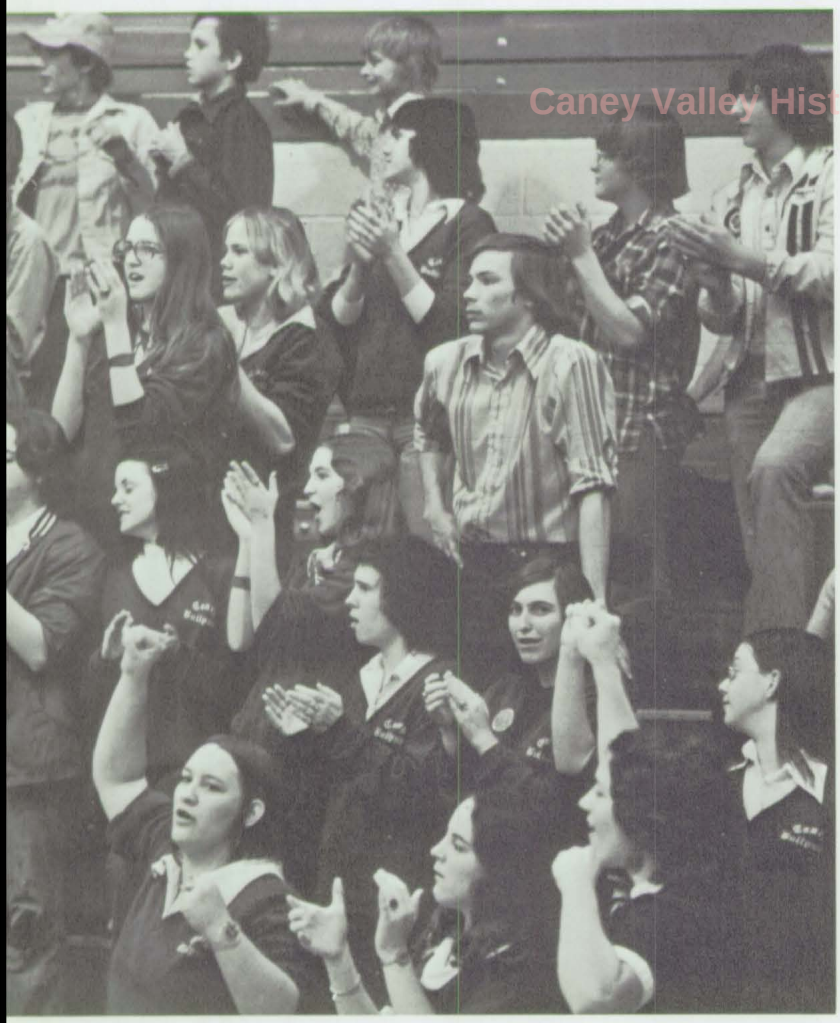

Caney Valley Historical Society

Lettermen Club includes boys, girls

Caney Valley Historical Society

1. LETTERMEN CLUB MEMBERS: (Front Row) Bill Carlile, Luther Herard, Kim Bright, Judy Burns, Lisa Moreland, Donna Kincaid, Donna Burchfield, Betty Carlile, Sherri Cunningham, Elizabeth Estes, Sherri Wills, Jenell Thomas, Kathy Dunn, Mrs. Karen Wheatley, (Second Row) Tim Duncan, Tim Rogers, Rosalie Deal, Teresa Falleaf, Susie Carinder, Tom Rogers, Kenny Brown, Gene Romig, Eddie Powell, Vince Wheeler, Marvin Scott, (Third Row) Jerry Davidson, Mr. Toby Moreland, Kenny Tremain, Jim Boles, Charles Shively, David Morrow, Dickie Rolls, Steve Ross, (Fourth Row) Mr. Gene Williams, Junior Ross, Mike Robbins, Eric Rolls, Guy McClure, Jim Salsman, John Henderson, Henry Brown, Joe Potts, David Lovelace, Mike Pouncil, Tom Harvey, Mark Hodges, Rick Finney, (Back Row) George Jackson, Bryan Naccarato, Aaron Rau, Mick Leonard, Larry Davidson, Tom Parks, Mark Rigdon, Mark Robbins and Paul Marsh.
2. Bill Carlile and Mark Dill at a downtown pep rally.
3. Vince Wheeler, Jim Boles, Mark Robbins, Mr. John Burns and Bryan Naccarato at a Booster Club pep rally.
4. LETTERMEN OFFICERS: Mick Leonard, Bryan Naccarato and David Morrow.
5. Volleyball team in a huddle before a game.
6. Volleyball girls take their places at regionals.
7. Coaches Bill Rinkel and Toby Moreland.

2

3

5

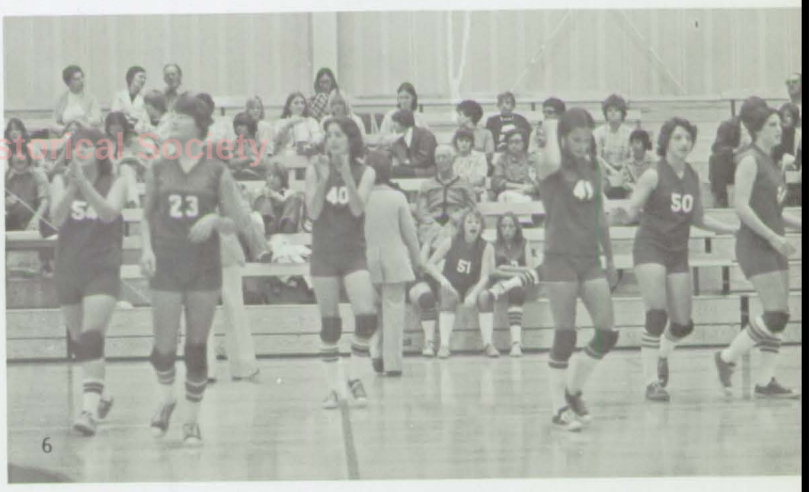

6

7

Caney Valley Historical Society

After much controversy, the boys and girls combined the Lettermen Club and Girls' Athletic Association to form one Lettermen Club for all CVHS students who have lettered in one or more sports. The club's major project was running concession stands at junior high football games and a few other athletic contests. The members decided to purchase letter jackets individually through Hack's Sport Shop. Sponsors for the club this year were Coaches Gene Williams, Toby Moreland and Karen Wheatley.

NHS installs new members

Caney Valley Historical Society

A club based on scholastic ability and leadership qualities, the National Honor Society had 26 members this year. The major event of the year was officially installing the new members at an assembly in May. A reception for old and new members and their parents was held after the installation. New members were selected by a committee of CVHS faculty members.

1. NATIONAL HONOR SOCIETY: (Front Row) Rosalie Deal, Donna Kincaid, Stephanie Wood, Debbie Clubine, David Pendleton, (Second Row) Betty Carlile, Janet Shafer, Peggy Burns, Kathy Dunn, Jane Dyer, Beth Marsh, Karen Rollins, David Morrow, Charles Shively, Bryan Naccarato, (Third Row) Donna Burchfield, Susan Jabben, Dana Shepard, Guy McClure, Gene Romig, Vince Wheeler, Joe Potts, Dale Van, James Estes, Toni Dixon and Jim Boles.
2. OFFICERS: Beth Marsh, STUCO; Janet Shafer, secretary-treasurer; Jane Dyer, vice president; Toni Dixon, president; Mr. Lee Sutterby, sponsor.

Kays plan activities

Members of the Caney Valley High School chapter of Senior Kays held monthly meetings during the 1975-76 school year. The club ordered a film to be shown near the end of the school year. Officers for the year were Aaron Rau, president; Mick Leonard, treasurer; Bryan Naccarato, secretary; Jim Boles, STUCO; David Egan, vice president. Sponsor for the year was Mr. George Rau.

Caney Valley Historical Society

KAYS: (Front) Mike Pouncil, (Front Row) Dickie Rolls, Bryan Naccarato, Mick Leonard, Larry Davidson, Aaron Rau, Luther Herard, Mark Rigdon, (Second Row) Rick Miller, Joe Potts, Eric Rolls, Mark Hodges, Jerry Jay, Guy McClure, John Davidson, (Third Row) Henry Brown, Jim Sandlin, Jimmy Stephens, Willie Stultz, Jim Boles, Charles Shively, John Henderson, George Jackson, David Lovelace, Fred Bunch, (Fourth Row) David Egan, David Morrow, James Estes, Tom Rogers, Vince Wheeler, David Deal, Steve Ross.

Kayettes perform helpful services

Caney Valley Historical Society

Board meetings, conferences, assemblies and helpful services were some of the many activities performed by the Senior Kayettes during this year.

After three years of hard work, the long awaited 3,000-point award was received from the Kansas High School Activities Association.

The Kayettes performed many community services this year. Some of these were giving Christmas and Thanksgiving gifts to residents of the Caney resthomes. They also set up the Christmas tree in the main hall of the school.

Carey Valley Historical Society

1. SENIOR KAYETTES: (Front Row) Stephanie Wood, Rosalie Deal, Teresa Falleaf, Susie Carinder, Donna Kincaid, Donna Burchfield, Stephanie Dewey, Leslee Burchfield, (Second Row) Miss Nancy McMullen, sponsor; Elizabeth Estes, Melanie Burch, Rita Ferguson, Ginger Carinder, Karen Perkins, Cheryl Anderson, Debbie Perkins, Betty Carlile, Jane Dyer, (Third Row) Pam Cunningham, Linda Perkins, Tammy Davis, Kathi Phillips, Lori Biggerstaff, Donna Clubine, Cynthia Kendrick, Rhonda Crum, Beth Marsh, Pegg Burns, Julie Fresiberg, (Fourth Row) Kathy Dunn, Kim Holley, Judy Burns, Sheri Wills, Tammy Gregg, Penny Thompson, Valla Boles, Sherry Cunningham, Carolyn Shively, Karen Phillips, (Fifth Row) Karen Rollins, Brenda Farner, Cathy Robertson, Susan Jabben, Vicky Milliken, Taressa Snelling, Debbie Clubine, Denise Grundy, Lori Stevens, Brenda Jay.
2. Kayette members prepare for Thanksgiving assembly.
3. Stephanie Wood leads songs at the annual Thanksgiving assembly.
4. Senior Kayettes present a skit at a meeting.
5. KAYETTE BOARD: (Front Row) Miss McMullen, sponsor; Stephanie Dewey, parliamentary law; Lori Biggerstaff, pianist; Stephanie Wood, song leader; Peggy Burns, community service; Donna Kincaid, STUCO; Jane Dyer, president; Susie Carinder, vice-president and point system; (Second Row) Kathy Dunn, treasurer; Betty Carlile, assistant program director; Beth Marsh, regular program director; Julie Freisberg, school service; Vicki Shippy, publicity director; Kim Bright, national service; Carolyn Shively, recreation director; Rosalie Deal, secretary. Not pictured: Debbie Clubine, finance director; Taressa Snelling, world service.
6. Still disguised as Exercise Edna, President Jane Dyer presides at Kayette meeting.

Drama students present plays

1. Peggy Burns and Kim Lockhart perform scene from carnival play.
2. Playmakers present spring play.
3. Setting up the stage is a major part of the production.
4. OFFICERS: Mick Leonard, vice-president; Kathy Dunn, secretary; Taressa Snelling, treasurer; Tessie Soles, historian; Aaron Rau, president; Bryan Naccarato, STUCO. Not pictured: Phil Carnes, parlimentarian.
5. PLAYMAKERS: (Front Row) Miss Myrna Parsons, sponsor; David Runyan, Rocky Gulick, Kelly Gazaway, Rick Miller, (Second Row) Stephanie Dewey, Denise Grundy, Guy McClure, Bill Carlile, Phil Carnes, Jim Boles, Charles Shively, Tom Parks, Terri Ernest, Vicky Milliken, Taressa Snelling, Pam Burris, Dana Shepard, Denise Roper, Tessie Soles, Vicki Wilson, Teresa Soles, (Third Row) Lisa Love, Carolyn Shively, Anita Jay, Elizabeth Estes, Kim Bright, Judy Burns, Kathy Dunn, Betty Carlile, Peggy Burns, Donna Clubine, Sherry Cunningham, Valla Boles, Karen Phillips, Tammy Mesneak, Debbie Buttel, Kim Lockhart, (Fourth Row) Aaron Rau, Bryan Naccarato, Mick Leonard.

1

Cortez Valley Historical Society

4

Playmakers started out the 1975-76 school year by presenting "The Ballad of John Trueheart," a one-act melodrama, at the annual grade school carnival in October. In December the group sponsored the annual Snowball Dance. Members worked hard to furnish memorable decorations for the much-anticipated occasion. The organization's major production of the year was their spring play, "Bats in the Belfry," which was considered a success by their sponsor, Miss Myrna Parsons, as well as the cast and spectators of the play.

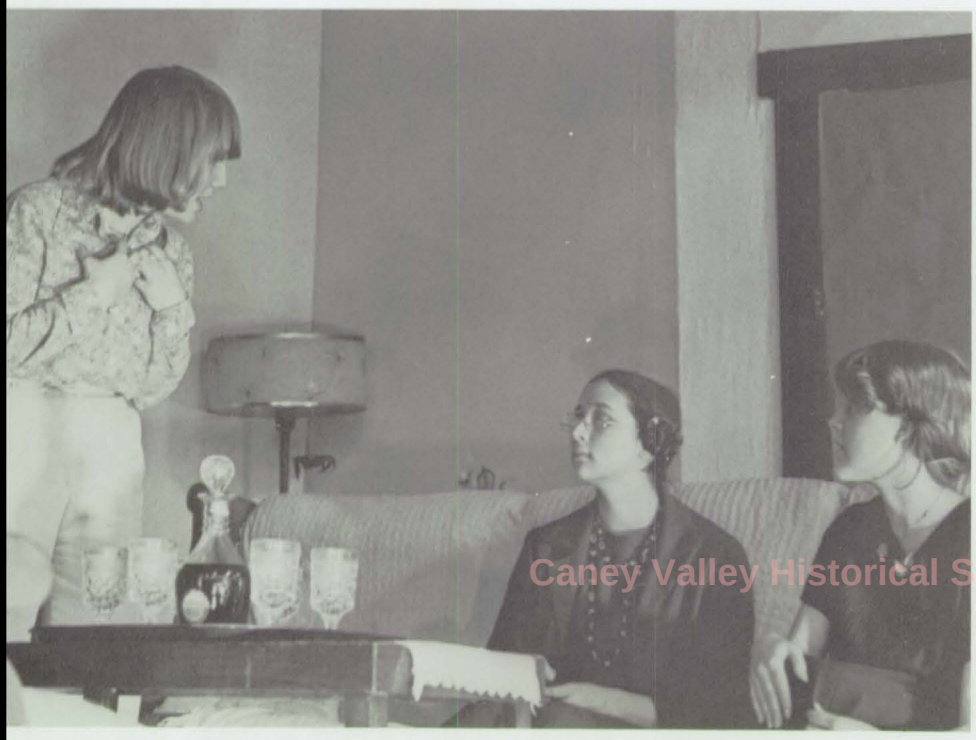

Caney Valley Historical Society

FHA earns district, state honors

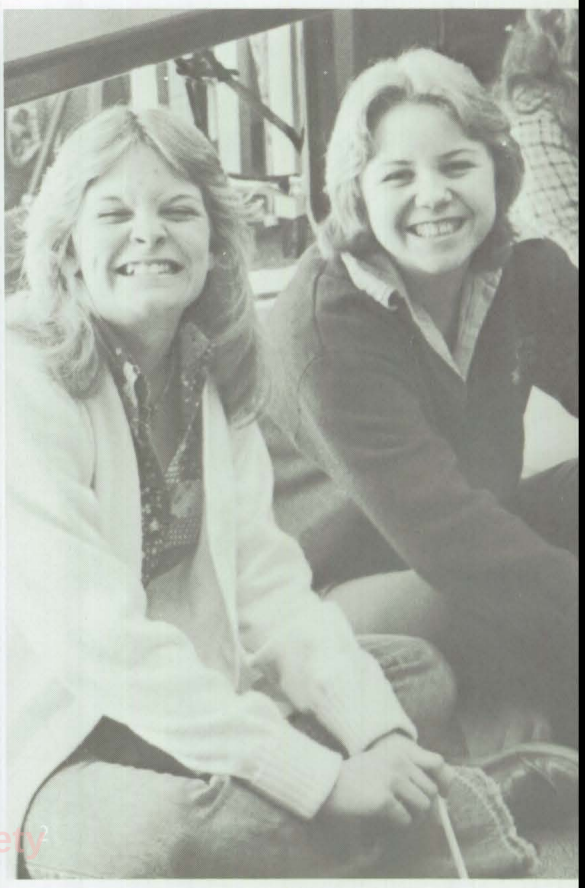

Caney Valley Historical Society

Caney Valley Historical Society

1. CHAPTER MOTHERS: Mrs. Gene Dewey, Mrs. David Deal, Mrs. Allen Dunn, Mrs. Leroy Kincaid, Mrs. A. F. Dyer. Not pictured is Mrs. Bill Boles.
2. Julie Freisberg and Karen Rollins enjoy FHA meeting.
3. SENIOR FHA MEMBERS: (Kneeling) Gayla Simon, Lahoma Long, Toni Dixon, Pam Bellmyer, Penny Thompson, Karen Rollins, Janet Shafer, (Standing) Teresa Marion, Nancy Houck, Kathi Phillips, Glenda Folk, Ann Coffey, Tammy Davis, Julie Freisberg, Peggy Burns, Beth Marsh, Carol Bruington, Jane Dyer, Kathy Dunn, Betty Carlile, Mrs. Maxine Earhart, advisor, (On Ladder) Tom Parks, Junior Ross, Steve Melander, Mike Pouncil, David Morrow, Mick Leonard, Mike Melander, Terry Lepley, (Top) Rick Finney, Charles Shively, Jim Boles, Mark Hodges.
4. FHA members prepare to present the colors at district meeting.
5. OFFICERS: Stephanie Dewey, 2nd vice-president; Toni Dixon, secretary; Donna Kincaid, songleader; Donna Burchfield, parlimentarian; Stephanie Wood, reporter; Betty Carlile, publicity; Karen Rollins, STUCO: Rosalie Deal, 1st vice-president; Beth Marsh, treasurer. Not pictured are Kathy Dunn, president, and Elizabeth Estes, historian.

Caney Valley Historical Society

With 135 members, 13 of which were boys, the Future Homemakers of America had the largest membership in school this year.

A highlight of the year was presenting the opening and closing flag ceremonies at the state meeting.

Caney was represented on the district and state levels this year by Beth Marsh, senior, who served as state treasurer, and Donna Kincaid, junior, who served as district songleader.

Other Caney students who participated in the state meeting included Rosalie Deal, who as voting delegate helped select the national candidate. Beth Marsh presided at an honor luncheon and was in charge of several skits. Karen Rollins, Kathy Dunn, Julie Freisberg and Jane Dyer performed in a skit.

"Considering we took 80 people, the most I've ever taken in my teaching career, it was the most well-behaved and cooperative group I've sponsored," stated Mrs. Maxine Earhart about the state meeting at Topeka.

At District J-West elections in February, Donna Kincaid was elected 1976-77 district president and Lori Biggerstaff was elected district secretary.

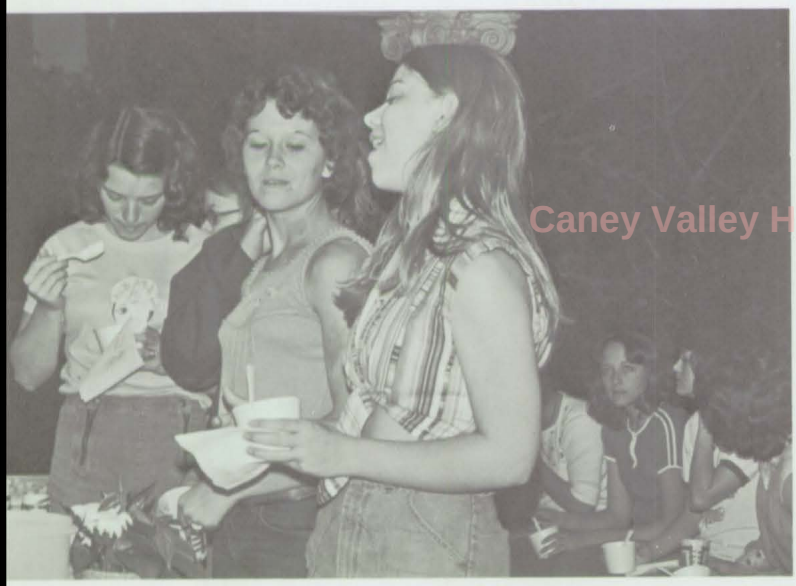

1. SOPHOMORE FHA MEMBERS: (Front Row) Lori Biggerstaff, Carolyn Shively, Pam Burris, Vicky Millikin, Judy Burns, Kim Holley, Sherry Cunningham, Alycia Crowe, Sheri Wills, Elizabeth Estes, (Second Row) Vicky Wilson, Janie Garr, Terry Ernest, Stacie Lambdin, Kim Bright, Tammy Gregg, Valla Boles, Gayle Brundy, Karen Van, Mary Jones, (Top Row) Lisa Love, Debbie Stephens, Denise Roper, Cynthia Burris, Diann White, Linda Carra, Tessie Soles, Debbie Hurt, Teresa Soles, Taressa Snelling, Lori Stevens, Donna Clubine. Not pictured are Dejuania Hobbs, Kim Murphy, Debbie Randall, Gina Scott and Debbie Wayne.
2. FRESHMAN FHA MEMBERS: (Sitting) Rhonda Crum, Leslee Burchfield, Ginger Carinder, Lisa Chastain, Debbie Duncan, Rita Ferguson, Juanita Pouncil, (Kneeling) Cindy Buttel, Lisa James, Jonita Cron, Kathy Gillman, Lynn Lilburn, (Standing) Cheryle Anderson, Lisa Anderson, Cynthia Kendrick, Karen Phillips, Donna Blex, Dana Cowden, Karen Perkins, Terry Levan, Paula Benson, Debbie Taylor, Angela O'Shields, Melanie Burch, Rita Casper, Brenda MacRae. Not pictured are Dana Hastings, Brenda Jay and Sharon Ryan.
3. JUNIOR FHA MEMBERS: (Front Row) Ruth Gulick, Cheryl Bush, Kathy Williams, Debbie Perkins, Dana Shepard, Donna Mercalf, Judy Gilson, (Second Row) Mary Soles, Pam Cunningham, Stephanie Wood, Debbie Clubine, Susan Jabben, Donna Pouncil, Kathy Howard, Debbie Buttel, Janie Pfalser, Donna Burchfield, Kim Lockhart, (Third Row) Vicky Shippy, Donna Kincaid, Susie Carinder, Mickey Murphy, (Fourth Row) Stephanie Dewey, Jenell Thomas, Rosalie Deal, Jeani Harvey, Tammy Mesneak, Denise Grundy, Linda Perkins, Brenda Farner, Lisa Moreland, Teresa Falleaf, Jeanie Houston, Jean Casper and Louise White. Not pictured is Kathy Robertson.
4. FHA members are served dessert on their final stop of the annual progressive dinner.
5. Beth Marsh, state treasurer, speaks at the state FHA meeting in Topeka.
6. Donna Kincaid, district songleader, leads songs at the district meeting held in Fredonia.

Caney Valley Historical Society

FFA members undertake several projects;

Caney Valley Historical Society

Members of the Caney FFA Chapter performed many comminity services and other activities as a part of their program of work and were rewarded by receiving the rating of Superior Chapter. Besides attending the State Convention at Manhattan and the National Convention at Kansas City, officers' and members' activities included presenting a Food for America program and poster contest at the grade school and a high school assembly, all during National FFA Week. The Chapter also had a community cleanup day, a slave sale, sponsored several concession stands at Messner's, and sold magazines and calendars during the year. Chapter officers attended Destrict Leadership School and State Camp, and Greenhands participated in the District Greenhand Conference at Erie.

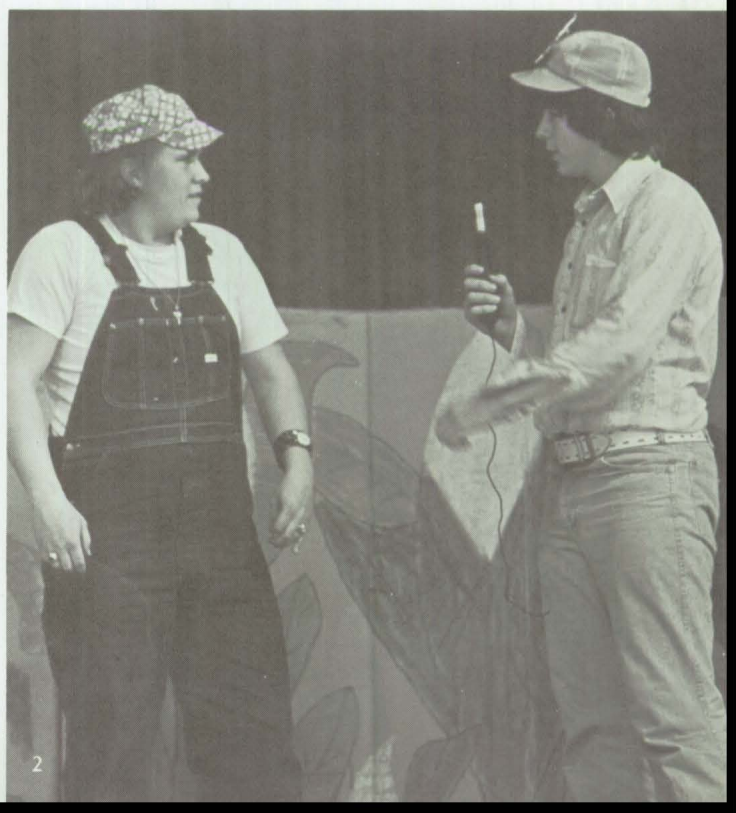

receive designation as 'Superior Chapter'

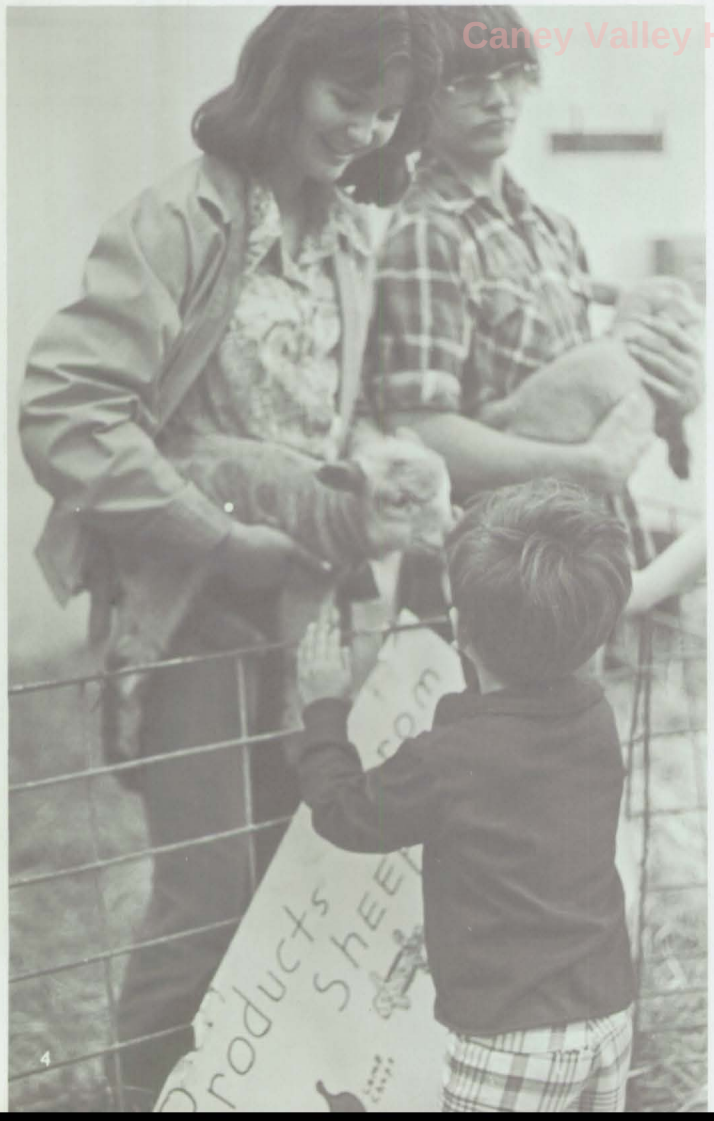

Caney Valley Historical Society

1. FUTURE FARMERS OF AMERICA: (First Row) Dwayne Messner, adviser, Dickie Rolls, Rick Crum, Linda Perkins, Rick Finney, Joe Potts, Jerry Davidson, Kevin Mata, (Second Row) Larry Davidson, Doug Larkin, Junior Ross, Steve Melander, Luther Burris, Cindy Cunningham, Tammie Baker, Curtis Robertson, Rhonda Crum, Joe Wright, Terry Jay, (Third Row) Steve Ross, Harry Clubine, Doug Romig, Kelly Smallwood, Steve Ernest, Vance Farner, Steve Smith, Darrell Stephens, Terry Lepley, Mike Tremain, (Fourth Row) Mark Rigdon, Rusty Norris, Mark Robbins, Shane Beyen, Marvin Scott, Dan Watson, Mike Pouncil, Ed Powell, Kenny Brown, Gregg Bush, Mike Vining, (Fifth Row) Clifford Sanders, Kenny Tremain, Tony McCammon, Justin Patterson, Tracy Finney, Garry Bush, Jerry Gaston, David Runyan, Kelly Gazaway, Keith Lovelace, (Top Row), Jim Roberds, Rick Johnson, David Deal, Brad Finney, Shawn Beyen, Mark Dill, Craig Thompson, Barry Dixon, Brian MacRae, John Davidson.
2. Chapter officers for 1975-76: Jerry Davidson, treasurer; Dickie Rolls, STUCO: Linda Perkins, reporter; Rick Finney, president; Kevin Mata, sentinel; Joe Potts, secretary; Debbie Clubine, vice-president; Rick Crum, parliamentarian.
3. Terry Lepley and Rick Crum present a portion of the "Kornfield Kounty" skit at the high school.
4. Linda Perkins and Dickie Rolls help with one of the exhibits presented for grade school students during FFA Week.

1. Freshman greenhands Rhonda Crum, Keith Lovelace, Steve Ernest, Harry Clubine, and Tracy Finney recite the FFA Creed during the Greenhand-Chapter Farmer ceremonies.
2. Sophomore FFA officers were: (First Row) Justin Patterson, Reporter, Brad Finney, Vice-President, Brian MacRae, Secretary, (Second Row) Craig Thompson, President, Shawn Beyen, Treasurer, Barry Dixon, Sentinel.
3. Freshman officers consisted of: (First Row) Tracy Finney, President, Cindy Cunningham, Treasurer, Rhonda Crum, Secretary, (Second Row) Doug Romig, Reporter, Steve Ernest, Parliamentarian, Mike Vining, Chaplain, Harry Clubine, Sentinel.

Caney Valley Historical Society

Artists earn awards

Competing for the first time with other art students in the Tri-Valley League, members of the Caney Valley High School Art Club brought home many awards from area contests this year. They also attended several workshops.

The Art Club's major project for the school this year was painting the Bullpup on the wall in the gym.

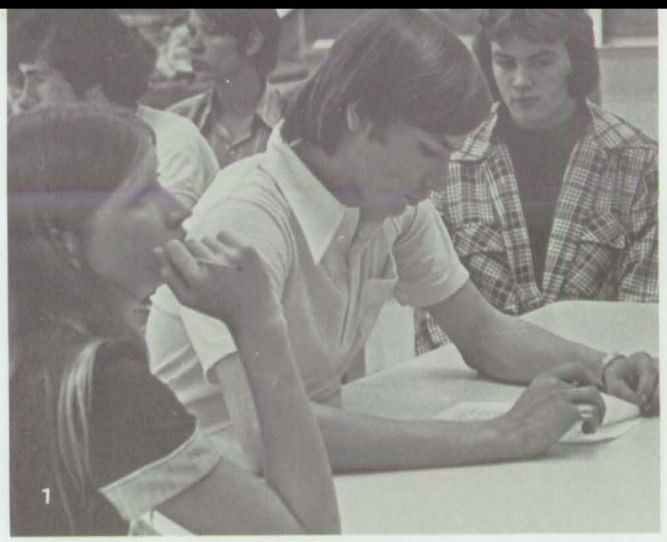

Caney Valley Historical Society

1. Mark Hodges, vice-president, looks at an entry form that the art students entered.
2. ART CLUB OFFICERS: Betty Carlile, president; Mike Pouncil, secretary; A'aron Rau, treasurer; Mrs. Louanne Marshall, sponsor; Mark Hodges, vice-president. Not pictured: Teresa Falleaf, STUCO.
3. ART CLUB: (Front Row) Jerry Jay, Phil Hall, Tony Bohannon, Mike Stultz, (Second Row) Glenda Folk, Nancy Houck, Rick Miller, Mike Pouncil, Betty Carlile, George Jackson, Anita Jay, Mrs. Marshall, sponsor; Vicky Milliken, Mark Hodges, James Estes, Phil Carnes, James Marion.

FBLA members learn of career opportunities

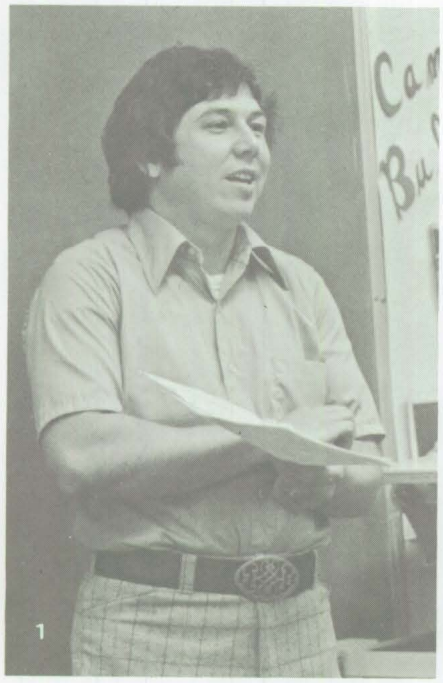

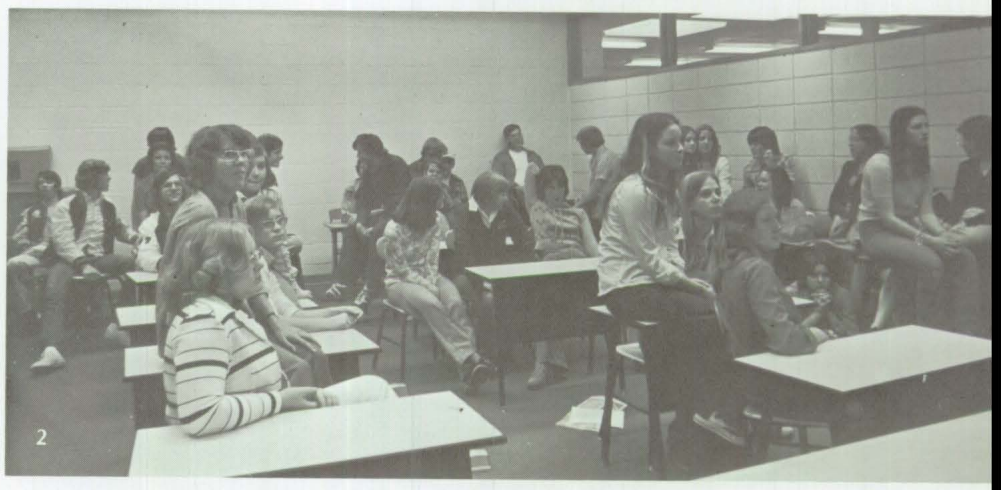

Under the leadership of President Joe Potts, the members of Future Business Leaders of America had several opportunities to learn of various careers this year. The club heard speakers from many businesses and professions in the community.

Some of the other highlights of the year were taking fruit and cookies to rest homes at Thanksgiving, and taking carnations to the hospital at Christmas. Along with the services rendered they also sold Tom Watt Kits. Rocky Gulick sold the most merchandise followed by Dana Shepard and Carol Bruington.

Caney Valley Historical Society

1. Darrel Bish, local Businessman, speaks to FBLA members on business management.
2. FBLA members listen to a speaker at the meeting.
3. FBLA OFFICERS: Susie Carinder, reporter; Joe Potts, President; Bill Carlile, Vice-President; Beth Marsh, Secretary; David Morrow, Treasurer; Not pictured is Junior Ross, STUCO.
4. Rocky Gulick, Dana Shepard, and Carol Bruington were top salesman of the Tom Watt kits.
5. FBLA: (Front Row) Jim Sandlin, Jimmy Williams, Jim Salsman, Fred Bunch, Gene Romig, Bill Carlile, Joe Potts, Mick Leonard, Bryan Naccarato, George Jackson, David Morrow, (Second Row) Mrs. Jimmye Barton, Sponsor, Carol Bruington, Pam Bellmyer, Tammy Gregg, Stacie Lambdin, Susie Carinder, Lisa Moreland, Elizabeth Estes, Carolyn Shively, Lisa Love, Stephanie Wood, Jenell Thomas, Vicky Milliken, Terry Ernest, Tom Parks, Jim Boles, Junior Ross, Mrs. Sandy Huff, Sponsor, (Third Row) Nancy Houck, Sharon Ryan, Kim Bright, Judy Burns, Sherry Cunningham, Sherri Wills, Valla Boles, Kim Lockhart, Tammy Mesneak, Debbie Buttel, Debbie Perkins, Karen Van, Debbie Stephens, (Fourth Row) Rocky Gulick, Guy McClure, Dana Shepard, Linda Carra, Pam Burris, Lori Stephens, Anita Jay, Mary Jones, Gayle Grundy, Ruth Schmidt, Denise Grundy, Donna Burchfield, Donna Kincaid, Mark Hodges, Karen Rollins, Peggy Burns, Phil Carnes, Julie Freisberg, Jane Dyer, Betty Carlile, Tammy Davis, Kathi Phillips, Beth Marsh, Not pictured are Ann Coffey, Glenda Folk, Linzle Stephens, Scott Usher, Lori Biggerstaff, Mike Robbins, Debbie Wayne.

Caney Valley Historical Society

STUCO sponsors Homecoming dance

Representing the students of Caney Valley High School, the Student Council sponsored many activities during the year.

Betty Carlile, president, Kathy Dunn, secretary-treasurer, and Kenny Brown, vice-president, started planning the activities for the 1975-76 CVHS school year at Emporia State College where they attended the annual Student Council camp in August.

At the beginning of the year STUCO helped plan and organize the parade for Western Day. During the basketball season they sold cake chances to make money to sponsor a dance for Basketball Homecoming. In order to learn more about the procedures of Student Council, representatives from Caney attended the Regional workship at Chanute. Their sponsor, Mr. Ted Nelson, has been the stuco sponsor for 7 years.

Caney Valley Historical Society

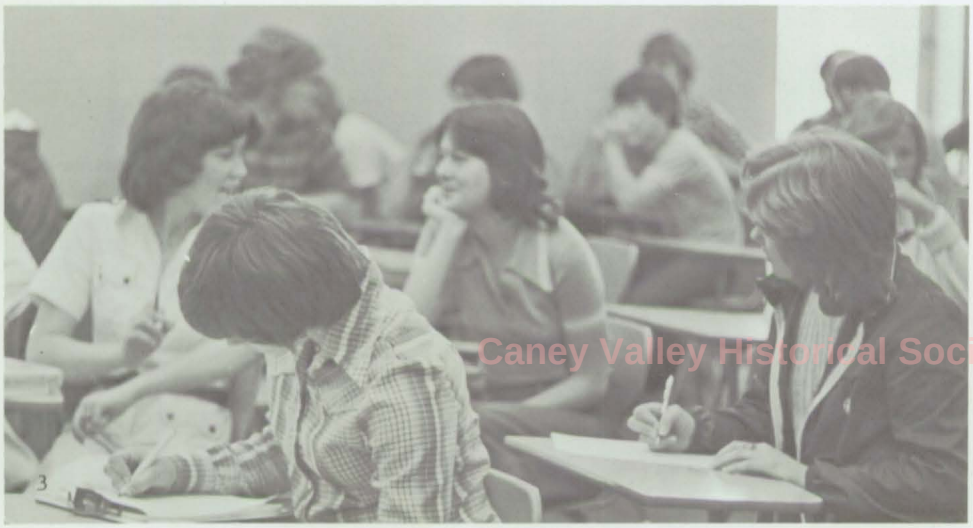

1. STUCO MEMBERS: (Seated) Sherry White, Stephanie Wood, Tammy Gregg, Lori Biggerstaff, Greg McBride, Connie Adams, (Kneeling) Wendy Dewey, Debbie Long, Toni Dixon, Donna Blex, Mike Pouncil, Aaron Rau, Sharla Wills, Randy Nitz, Danny Frye, Mike Deal, David Morrow, Beth Marsh, (Standing) Rick Finney, Dickie Rolls, Mick Leonard, Jim Boles, Junior Ross, Bryan Naccarato, Chris Thomison, Mr. Ted Nelson, sponsor, (On Ladder) Donna Kincaid, Joy Shrock, Kenny Brown, Betty Carlile, Kathy Dunn, Marilyn Duncan, Jane Dyer, Lisa Moreland, Teresa Falleaf.
2. Sharla Wills and Marilyn Duncan discuss STUCO business.
3. STUCO members listen as President Betty Carlile goes over election dates.
4. Mr. Ted Nelson, sponsor, gives advice at a STUCO meeting.
5. STUCO OFFICERS: Kathy Dunn, secretary-treasurer; Kenny Brown, vice-president; Betty Carlile, president; Joe Potts, parliamentarian.

Caney Valley Historical Society

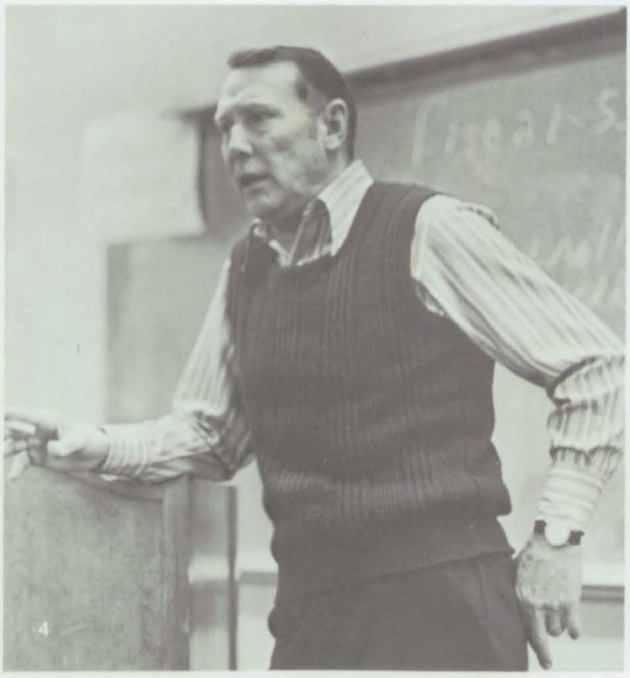

Foreign Language Club raises money for trip

1

2

Caney Valley Historical Society

4

The students in Foreign Language Club earned money this year so they could go to Mexico during the summer. Money-making projects included selling candy bars and holding a bake food sale. Members who received scholarships to help pay for their trip were Debbie Clubine, Joy Shrock, Kathy Dunn and Kenny Brown.

The highlight of the year for both foreign language students and their guests was the annual International dinner held in April featuring food prepared by club members and representing various lands.

1. FOREIGN LANGUAGE CLUB OFFICERS: Joy Shrock, STUCO; Kenny Brown, president; Stephanie Dewey, program director; Donna Burchfield, secretary; Taressa Snelling, treasurer. Not pictured is Vince Wheeler, vice-president.
2. Peggy Burns and Debbie Clubine prepare sopapillos for the International Dinner.
3. Debbie Clubine, Kenny Brown, Vince Wheeler and Joy Shrock participate in skit.
4. FOREIGN LANGUAGE CLUB: (Front Row) Chris Hutson, Charles Shively, Stephanie Wood, Phil Carnes, Connie Harrison, Debbie Weeks, (Second Row) Mike Runyun, Donna Burchfield, Stephanie Dewey, Joy Shrock, Mark Artherton, Rocky Gulick, Debbie Perkins, (Third Row) Mrs. Billie Jo Mason, sponsor, Janet Shafer, Taressa Snelling, Lisa Love, Debbie Hurt, Kathy Dunn, (Fourth Row) Chris McGinnis, Darren Long, Gene Romig, George Jackson, Paul Marsh, Vince Wheeler, Kenny Brown and Tracy Abla.
5. Janet Shafer sets out food for dinner.
6. Vince Wheeler gets a surprise pie in the face.

Caney Valley Historical Society

Caney Valley Historical Society

1. HIGH SCHOOL CHORUS: (Front Row) Susan Jabben, Brenda Farner, Lori Stevens, Kim Lockhart, Kim Holley, Judy Burns, Alycia Crowe, Tammy Gregg, Juanita Pouncil, Cathy Robertson, Donna Pouncil, Shelly Denton, Anita Jay, Jean Harvey, Mary Jones, (Second Row) Mr. Rick Budden, Ruth Schmidt, Debbie Buttel, Debbie Hurt, Chris Hockett, Jeannie Houston, Tracy Abla, Kathy Howard, Kim Murphy, Kathy Williams, Connie Harrison, Teresa Marion, Diann White,(Back Row) David Runyan, Kelly Gazaway, Steve Ross, Bryce Reed, Greg Bush, Jim Salsman, Jerry Davidson, Jim McCammon, John Harmon, Mike Runyan, Kevin Bayless, Chris Hutson, Not pictured: Terry Bright, Cheryl Bush, Mickey Murphy, Scott Smith, Penny Thompson, Clifford Wayne.
2. Mr. Budden awaits the signal at state contest.
3. Girls Glee at state.

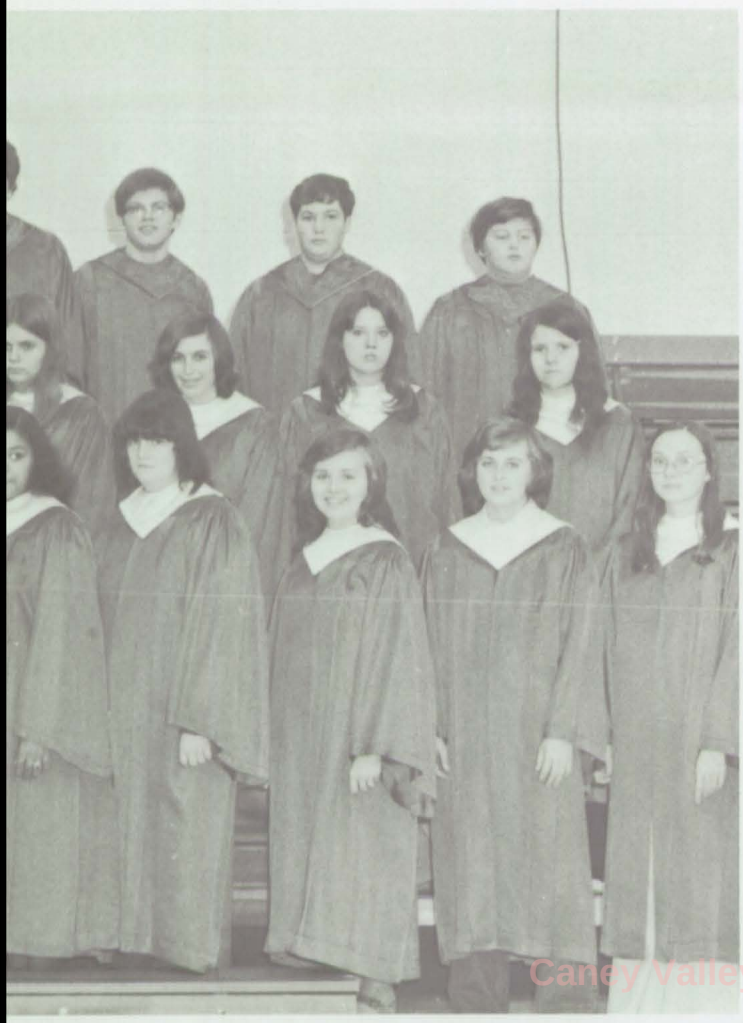

Choruses participate in school concerts

Members of the 1975-76 Caney Valley High School choruses participated in a variety of concerts this year. Both the mixed chorus and the girls' glee sang in the Christmas concert held in the CVHS gym. The girls' glee competed in the vocal music division of the competition day for music in Pittsburg where they received a two rating. This group also sang at the high school Baccalaureate Service. The chorus performed at the graduation exercises. Both the chorus and the girls' glee were directed by Mr. Rick Budden.

Caney Valley Historical Society

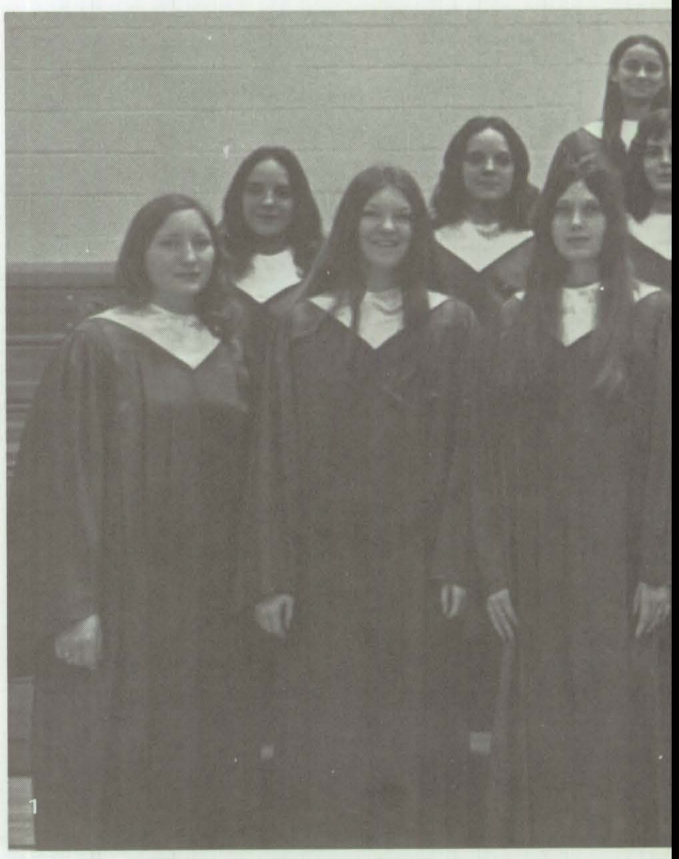

1. GIRLS' GLEE: (Front Row) Ruth Schmidt, Debra Stephans, Ann Coffey, Glenda Folk, Louise White, Ginger Broyles, Johnna Wittner, Vicki Wilson, Janie Garr, (Second Row) Teresa Soles, Kim Murphy, Debbie Hunt, Tracy Alba, Cindy Buttel, Lisa James, (Back Row) Brenda Jay, Juanita Pouncil, Sue Perez, Cindy Burris.
2. SMALL ENSEMBLE: (Front Row) David Runyan, Jane Dyer, Ruth Schmidt, Julie Friesberg, Beth Marsh, Mike Runyan, Terry Ernest, (Back Row) Jimmy McCammon, Joe Potts, Gregg Bush, Tammi Mesneak, Debbi Buttel, Mike Pouncil.
3. Girls' glee performs at state contest.

Caney Valley Historical Society

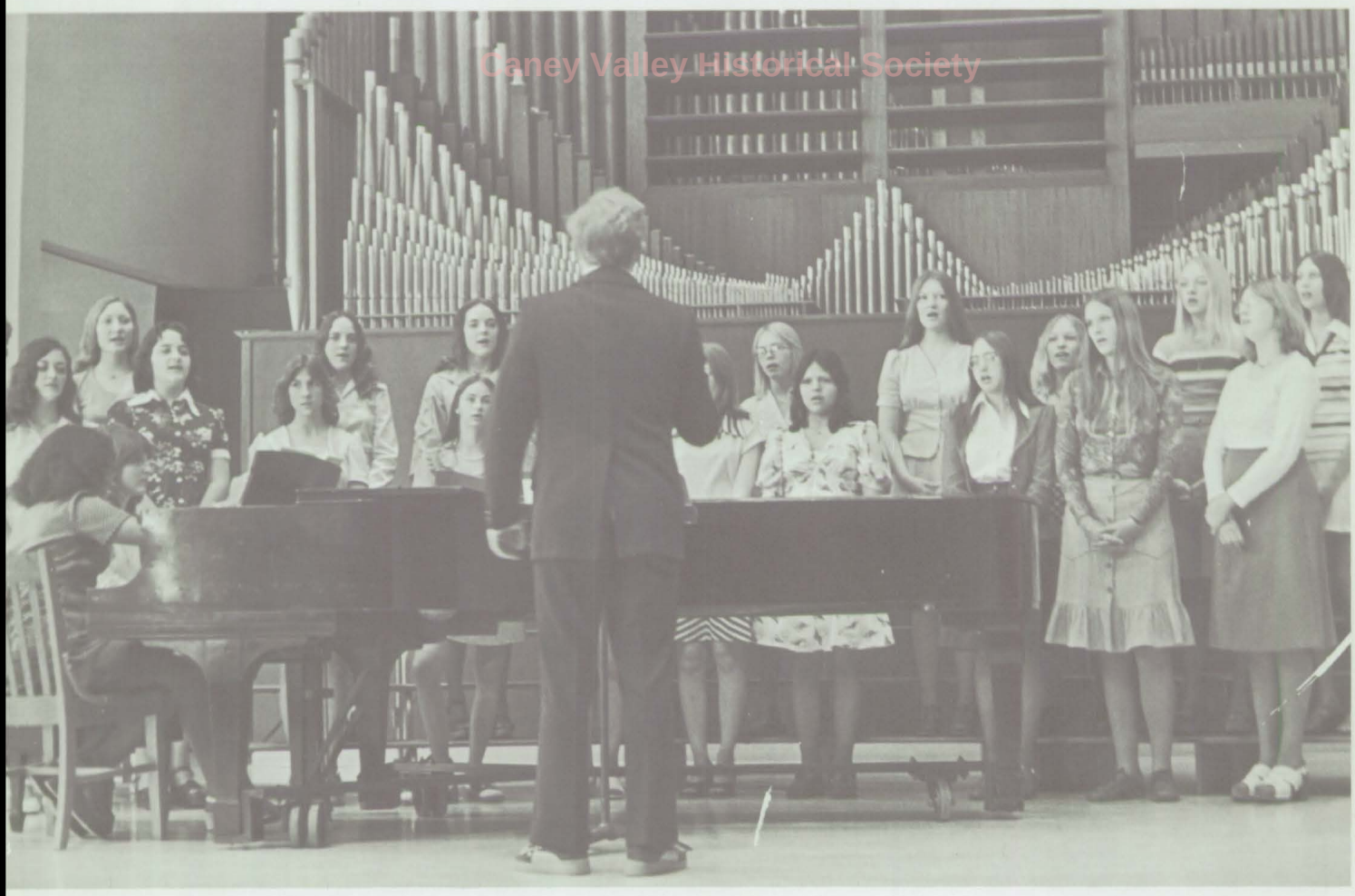

Caney Valley Historical Society

Twirlers, majorette, banner bearers lead band

Caney Valley Historical Society

1. Tammi Davis, drum majorette.
2. Tammy Gregg, twirler.
3. Lori Biggerstaff, twirler.
4. Leading the parades this year were (Seated) Lori Biggerstaff and Tammy Gregg and (Standing) Tammi Davis.
5. Banner bearers Kim Lockheart and Tammy Mesneak march in parade.

Stage band plays at concerts

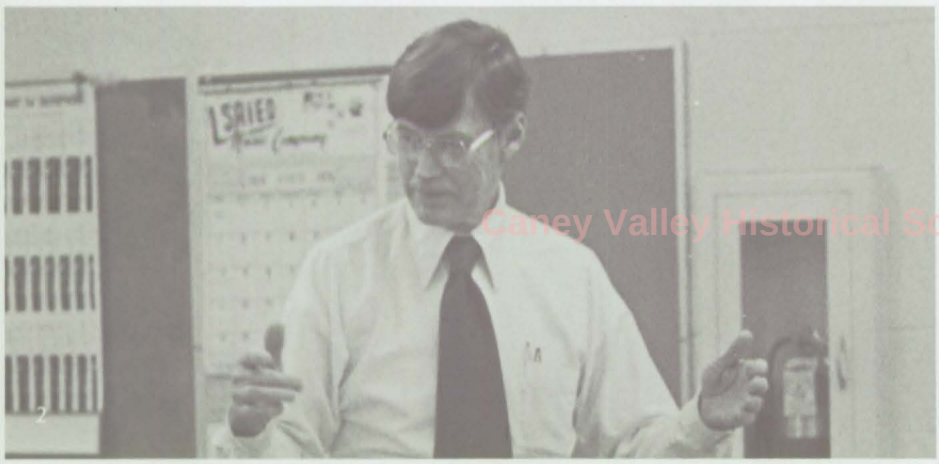

1. STAGE BAND: (Front Row) Susie Carinder, Donna Kincaid, Angela O'Shields, Kathy Dunn, Vicki Shippy, Jane Dyer, (Back Row) Debbie Buttel, David Morrow, Kenny Layton, Warren Snelling, Charles Shively, Mark Hodges, Mr. Evald Nordstrom, Tom Parks, U. L. Rudd, John McReynolds, Steve Wiggins, Jeff Hutson, Pam Burris and David Estes.
2. Mr. Norstrom gives individual instruction.
3. Lori Biggerstaff gives a halftime smile.
4. Members of the Pep Band raise school spirit.

Caney Valley Historical Society

Caney Valley Historical Society

1. SENIOR HIGH BAND (Front Row) Jane Pfalser, Denise Roper, Tami Davis, Tammy Gregg, Lisa Anderson, Carolyn Shively, Kathi Phillips, (Second Row) Terri Levan, Patty George, Debbie Taylor, Brenda MacRae, Ulysses L. Rudd Jr., John McReynolds, Steve Wiggens, Jeff Hutson, Pam Burris, Tony Bohannon, Valla Boles, Angela O'Shields, Susie Carinder, Vicki Shippy, (Back Row) Doug Larkin, Karen Phillips, Elizabeth Estes, Gary Shaw, David Morrow, Vince Wheeler, Charles Shively, Mike Tremain, Kenny Layton, Warren Snelling, Mark Hodges, Mr. Nordstrom, Tammy Mesneak, Kim Lockhart. Not pictured are Lori Biggerstaff, Phil Carnes, Hue Pham Thi and Tom Parks.
2. Charles Shively contributes to the band at half time.
3. David Morrow marches in step at the Coffeyville Christmas Parade.
4. Mark Hodges keeps the beat for the rest of the band.

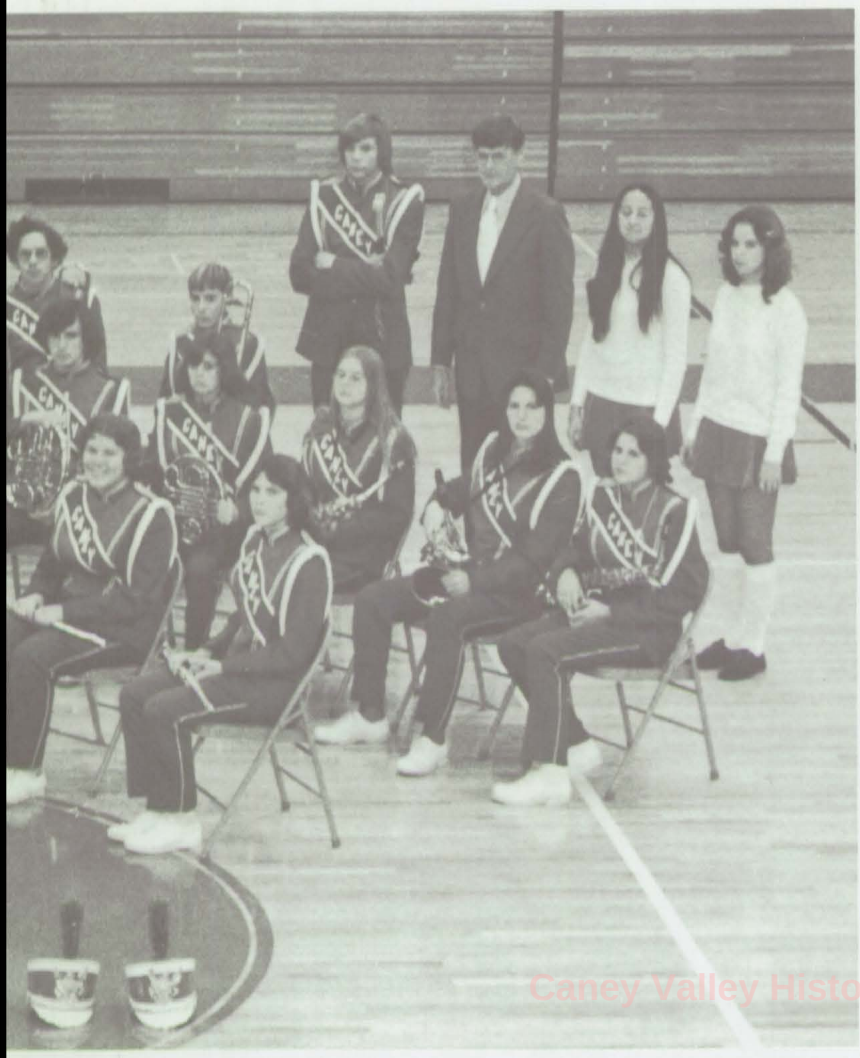

Band marches in parades, gives concerts

Under the direction of Mr. Evald Nordstrom, the Caney Valley High School band carried out several performances during the school year. The marching band entertained at halftime of most home football games and marched in Christmas parades in Coffeyville and Bartlesville. Four members, Seniors Mark Hodges, David Morrow, Tom Parks and U. L. Rudd, joined the Coffeyville Junior College band in performing at the Wool Bowl game in Roswell, N.M. The band members raised money this year by selling fruit to students, teachers and members of the community. The concert band performed at the Christmas and spring concerts, and played for a banquet for members of the North Central evaluation team.

Caney Valley Historical Society

Jenell Thomas

Stephanie Wood

Valla Boles

Caney Valley Historical Society

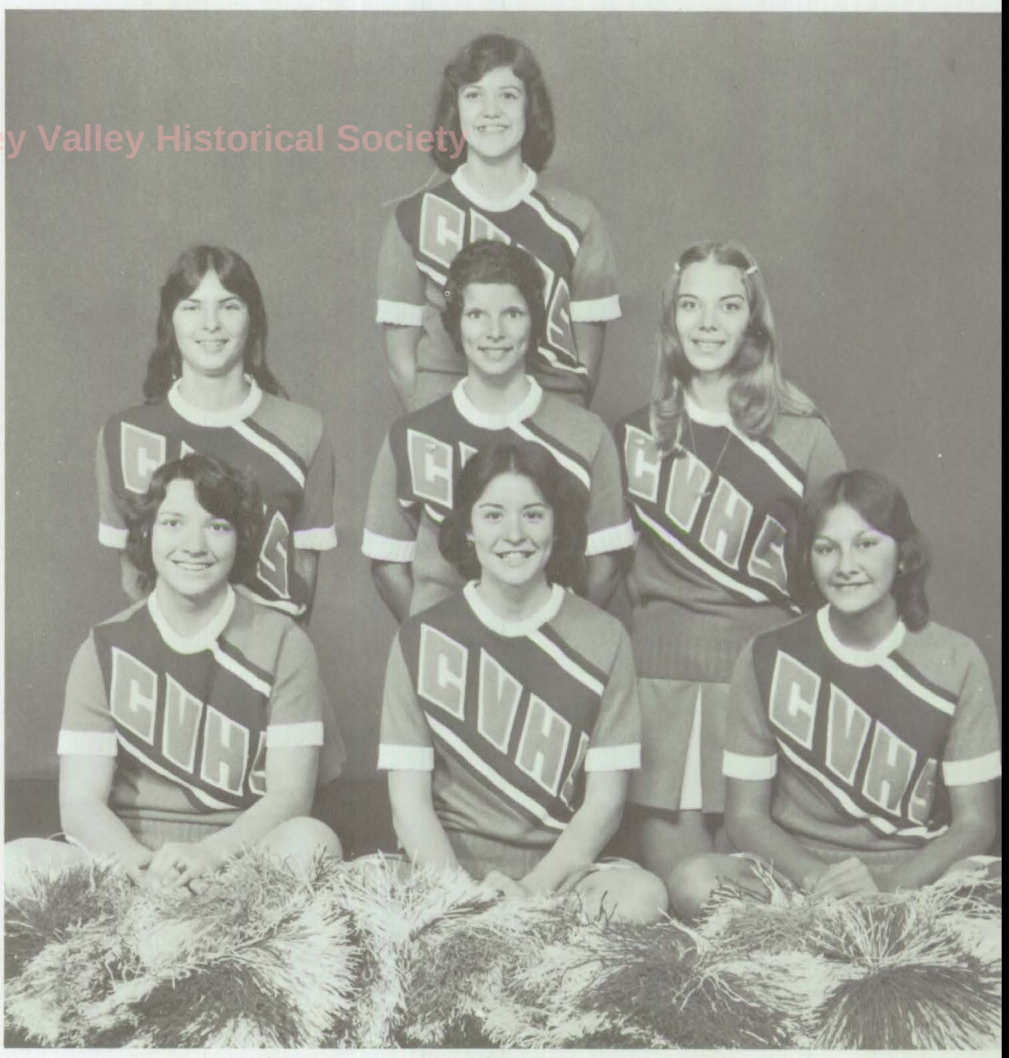

Cheerleaders boost spirit, school pride

B Team Cheerleaders: First Row, Karen Phillips, Elizabeth Estes; Second Row, Teresa Soles, Tessie Soles; Top, Judy Burns.

Kathi Phillips

Caney Valley Historical Society

Rosalie Deal

Donna Kincaid

Teresa Falleaf

Pep Club undergoes changes

Caney Valley Historical Society

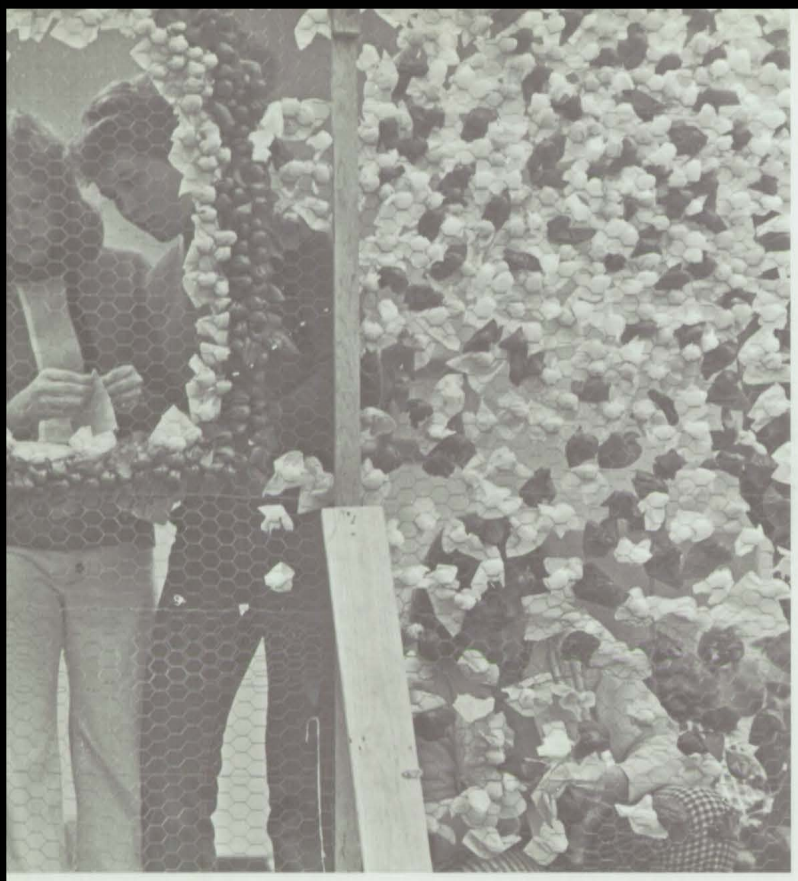

In order to promote more school spirit the senior high Pep Club underwent many changes for the 1975-76 school year. One of the major changes was becoming co-ed and electing Michael Pouncil president. Other changes included throwing out the demerit system and adopting new uniforms consisting of blue pants and red sweaters. Sponsors for the Pep Club this year were Mr. Ross VanderHamm and Miss Elaine Tate.

Pep Club members carried out their annual projects of making signs for the cafeteria before each football and basketball game and wrestling match, and of sponsoring the football and basketball homecoming ceremonies.

Caney Valley Historical Society

1. Mike Pouncil presides at meeting.
2. Members attend meeting.
3. Girls fix backdrop for Football Homecoming.
4. Mr. Ross VanderHamm, adviser, speaks to Pep Club.
5. SENIOR PEP CLUB: (Front Row) Karen Phillips, Valla Boles, Rosalie Deal, Kathi Phillips, Stephanie Wood, Donna Kincaid, Teresa Falleaf, Jenell Thomas, Tessie Soles, Teresa Soles, (Second Row) Carolyn Shively, Debbie Taylor, Stacie Lambdin, Kim Bright, Tammy Gregg, Lisa Moreland, Susie Carinder, Lori Biggerstaff, Sherry Cunningham, Sheri Wills, (Third Row) Dana Cowden, Debbie Stephens, Janie Garr, Vicky Milliken, Lynn Lilburn, Patty George, Karen Perkins, Melanie Burch, Cheryle Anderson, Jonita Cron, Alycia Crowe, (Fourth Row) Brenda Farner, Susan Jabben, Rhonda Layton, Connie Harrison, Donna Clubine, Debbie Buttel, Harry Clubine, Lisa Anderson, (Fifth Row) Debbie Clubine, Debbie Duncan, Taressa Snelling, Rhonda Crum, Stephanie Dewey, Donna Burchfield, Mary Ann Soles, Leslie Burchfield, Cindi Cunningham, (Sixth Row) Miss Elaine Tate, sponsor; Karen Rollins, Beth Marsh, Betty Carlile, Kathy Dunn, Jane Dyer, Peggy Burns, Mr. Vander Hamm, Sponsor.
6. OFFICERS: Lisa Moreland, STUCO; Susie Carinder, treasurer; Debbie Clubine, secretary; Stephanie Dewey, vice-president; Miss Tate, sponsor. Not pictured: Mike Pouncil, president.

Chanters chosen by Wrestling Team

1. WRESTLING CHANTERS: (Front Row) Donna Pouncil, Sherry Cunningham, Vicky Milliken, (Second Row) Kim Bright, Cindy Nunneley.
2. Donna Pouncil, Sherry Cunningham, Kim Bright, Cindy Nunneley and Vicky Milliken work at the Kan-Okla Classic.

Caney Valley Historical Society

A new group in the school this year was the wrestling chanters. These five girls tried out prior to wrestling season and were chosen by the wrestling squad. This year's chanters were Kim Bright, Cindy Nunneley, Donna Pouncil, Sherry Cunningham and Vicky Milliken. They attended most of the wrestling matches and helped out with the annual Kan-Okla Classic wrestling tournament held at Caney Valley High School. The girls contributed much time and effort to generating enthusiasm for the wrestling team.

Junior High activities

Caney Valley Historical Society

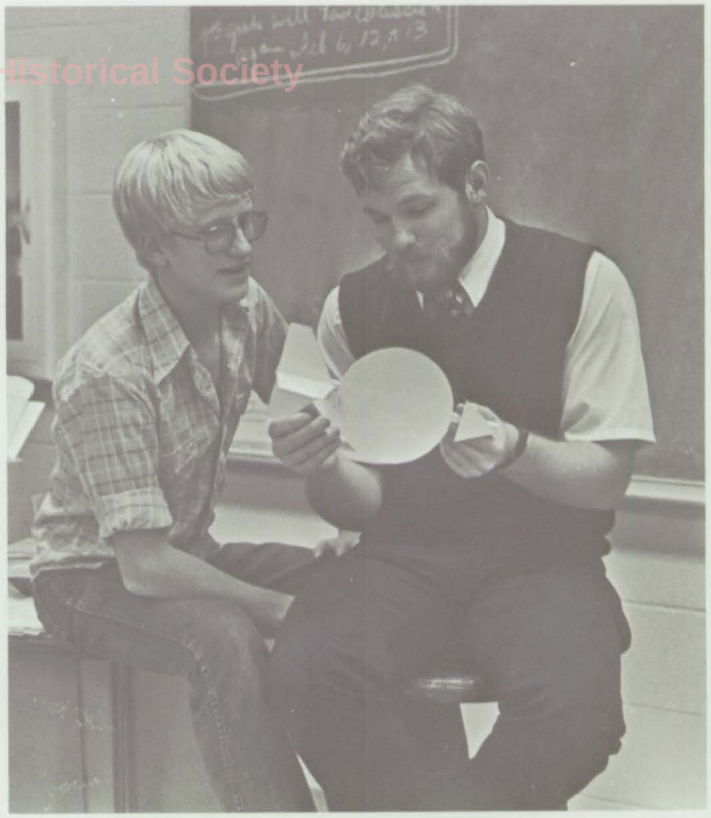

Junior Kays earn 2,000-point award

During the 1975-76 school year the Junior High Kays earned their 2,000-point award from the state association. They did this by cleaning the school grounds and hallways, showing new students around the building, decorating rooms, cleaning gum from desks, placing gum cups at the water fountains and clearing the rocks from the practice field. The year was highlighted by a trip to Philbrook Art Center.

Caney Valley Historical Society

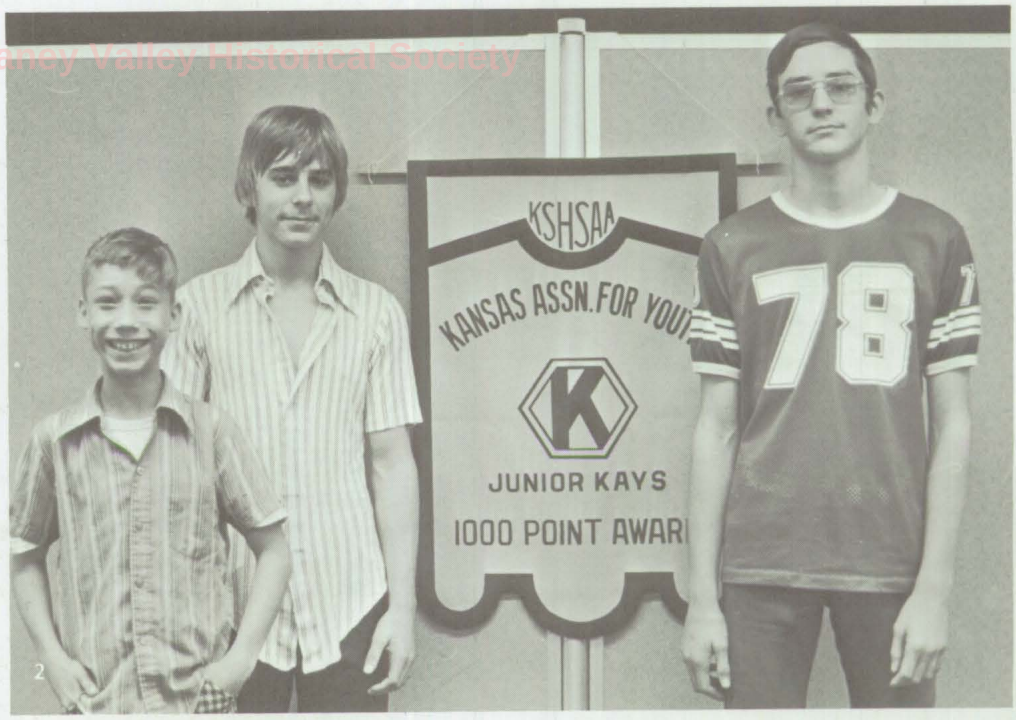

1. JUNIOR HIGH KAYS: (Seated) Buster Ross, Tony Stephens, Doc Nunneley, Billy Thomison, (Standing) Todd Baker, Greg McBride, Robert Love, Scott Thomison, Danny Frye, Danny Vernon and Donny Simpson.
2. JUNIOR KAY OFFICERS: Danny Vernon, secretary; Scott Thomison, president; and Danny Frye, vice-president.

Junior Kayettes sponsor projects

Junior Kayette members were involved in many projects this year. These included participating in the "tape race" for the Kidney Foundation, sending representatives to the Unit Conference at Sedan and sending the officers to the Regional Conference at Independence. The members also earned enough points to receive their 3,000 point award from the state this year.

Caney Valley Historical Society

1. JUNIOR KAYETTE OFFICERS: Marilyn Duncan, Wendy Dewey, Sharla Wills, Becki Biggerstaff.
2. JUNIOR KAYETTES: (Front Row) Kaylene Ferguson, Sharla Wills, Wendy Dewey, Becki Biggerstaff, Marilyn Duncan, Nancy Grundy, Susie Edens, (Second Row) Cindy Wade, Teresa Ducummon, Cindy Barton, Sheryl Miller, Teresa Renard, Carol Burns, Kim Watson, Linda Burris, (Third Row) Dianna Blex, Lisa Ryan, Julie Cron, Diana Parrett, Kendra Rawlins, Katrina Sandlin, Angela Grayum, Debbie Lynn, Robin Griffin, Janene Wright, Loretta Layton, Janet Fox, (Fourth Row) Sandy Adams, Diane Wickham, Sherry White, Amy Taylor, Linda Wilson, Julie Soles, Peggy Adams, Becky Gillman, Robin Bear, Toni Bruington, (Fifth Row) Karla Allen, Sheryl Condry, Margaret Jones, Karen Hanlon, Sarah Bales, Debi Long, Toni Miller, Susan Gordon, Kelley Babcock.

Junior high shows spirit

Combining enthusiam with loyalty, the Junior Pepperettes supported the football and basketball boys through many victories in the 1975-76 school year. The major project of the year was selling Bullpup pins at junior high games. They also made money by having cake raffles during basketball games. In order to promote school spirit the Pepperettes made popcorn balls for the football and basketball players. One of the highlights of the year was taking a trip to Coffeyville to see the movie "Skyriders."

Mrs. Marthena Draper sponsored the 45 member pep club. Officers were Sharla Wills, president; Kelley Babcock, vice-president; Teresa Renard, treasurer; Toni Miller, secretary; and Debi Long, STUCO.

Caney Valley Historical Society

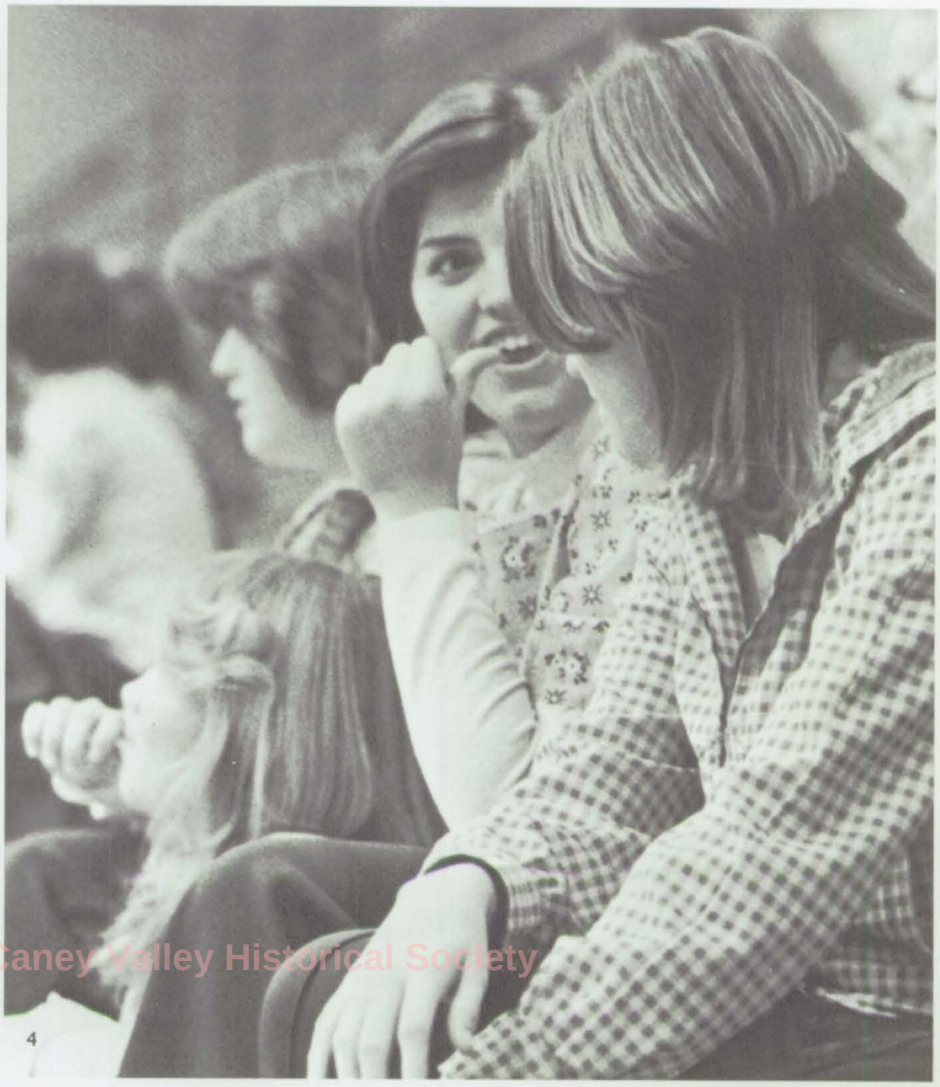

Caney Valley Historical Society

4

1. JUNIOR HIGH PEPPERETTES: (Front Row) Carol Burns, Sherry White, Susan Gordon, Marilyn Duncan, Wendy Dewey, Angela Grayum, Marthena Draper, Sponsor, (Second Row) Sarah Bales, Teresa Renard, Sheryl Miller, Linda Burris, Debi Long, Diane Wickham, Cindy Barton, Janet Fox, (Third Row) Cindy Wade, Amy Taylor, Peggy Adams, Melissa Henderson, Jana Wilson, Janene Wright, Shelly Smallwood, (Fourth Row) Becki Biggerstaff, Sharla Wills, Toni Miller, Kristi Russell, Bonnie Perkins, Sheryl Condry, Stacy Hubbard, (Fifth Row) Diana Parrett, Karen Hanlon, Kelley McBride, Sandy Adams, Robin Bear, Debbie Lynn, Melodie Cockes, Teresa Ducummon, (Sixth Row) Kelley Babcock, Becky Gillman, Toni Bruington, Linda Wilson, Gina Holley, Robin Griffin.
2. OFFICERS (First Row) Cindy Barton, Kelley McBride, Sharla Wills, Debi Long, (Second Row) Karen Hanlon, Teresa Renard, Toni Miller, Kelley Babcock.
3. Marilyn Duncan leads cheers at a basketball game.
4. Stacy Hubbard and Debbie Lynn discuss the basketball game.

Cheerleaders give boost to Junior Pepperettes

The junior high cheerleaders were chosen at the end of the 1974-75 school year and practiced all summer to be ready to lead yells for the 1975-76 junior high Pepperettes. The group, sponsored by Mrs. Marthena Draper, planned junior high pep assemblies and attended junior high football and basketball games, helping the pep club cheer the teams on to victory.

Caney Valley Historical Society

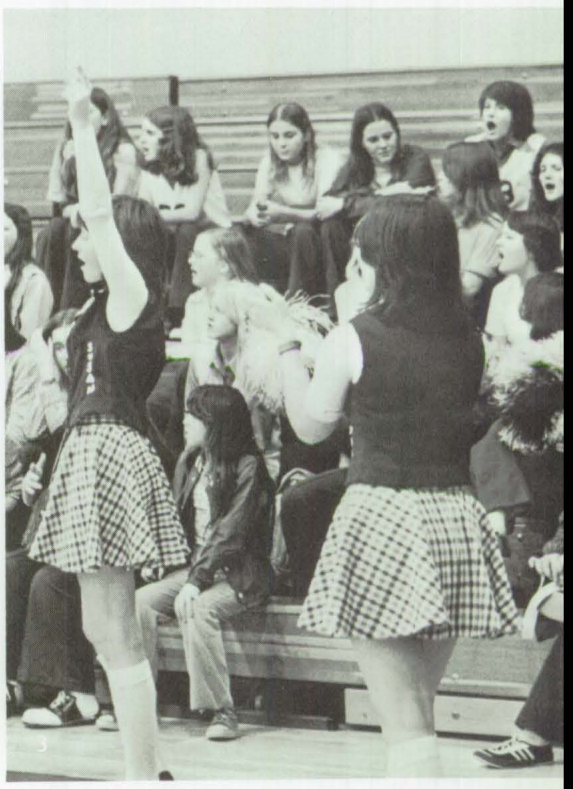

1. JUNIOR HIGH CHEERLEADERS: (Clockwise From Top) Marilyn Duncan, Susan Gordon, Angela Grayum, Sherry White, Carol Burns, Wendy Dewey.
2. Cheerleaders and Pepperette officers ride in a parade.
3. Cheerleaders lead Pepperettes in yells at a basketball game.

Junior high students develop singing skills

Junior high students interested in vocal music met for 40 minutes each day to form the junior high chorus for the 1975-76 school year. The group, directed by Mr. Rick Budden, performed in the annual Christmas concert held in December in the CVHS gym. Although inexperienced, the group worked hard in class to learn the basic skills of singing together.

Caney Valley Historical Society

1. Students in junior high chorus class work on singing skills.
2. JUNIOR HIGH CHORUS: (Front Row) Latressa White, Cynthia Bayless, Melissa Henderson, Christy Scovel, Sandy Adams, Gina Holley, Robin Griffin, Karen Hanlon, (Second Row) Joe Stultz, Mark Bullock, Tommy Ellis, Steve Lindsey, Darren Wade, Noble Daniel, Brian Riedle, Tony Henderson, Billy Thomison, (Back Row) Mr. Rick Budden, director, Rick Wilson, Danny Frye, Scott Thomison, Jeff Blakemore and Pat Murphy. Not pictured: Teresa Ducummon and Diane Wickham.

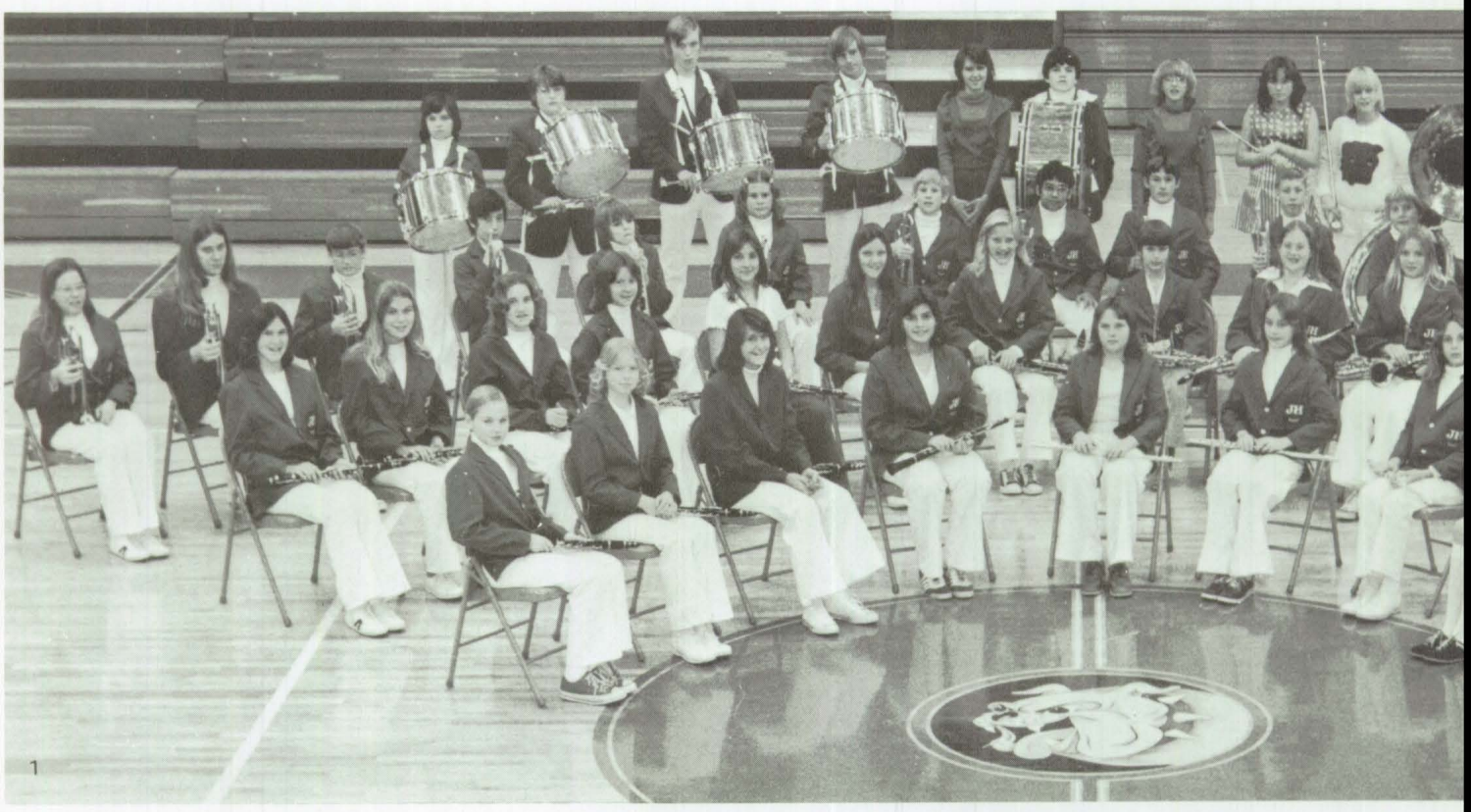

Caney Valley Historical Society

1. JUNIOR HIGH BAND: (Front Row) Cindy Barton, Linda Burris, Becki Biggerstaff, Stacy Hubbard, Kendra Rawlins, Marilyn Duncan, Melodie Cockes, Toni Miller, Kristi Russell, Kelley McBride, (Second Row) Gail Shaw, Cindy Wade, Debbie Lynn, Susan Gordon, Julie Cron, Linda Wilson, Janet Fox, Scott Lambdin, Amy Taylor, Kelley Babcock, Carol Burns, Kim Watson, Tod Baker, Wayne Roper, (Third Row) Sheryl Miller, Sarah Bales, David Etter, Greg McBride, Kenny George, Loretta Layton, David Young, John VanManen, Leroy Layton, Danny Vernon, Rusty Cook, Matt Blakley, Brian DePriest, David Tremain, Scott Larkin, (Fourth Row) Angela Grayum, Tom Marsh, Ralph Hill, Donny Ellis, Karen Hanlon, Mike Deal, Sherry White, Julie Soles, John Lamb and Mr. Evald Nordstrom. Not pictured: David Estes, Bonnie Perkins, Andy Allison and Cuc Pham Thi.
2. JUNIOR HIGH BANNER BEARERS: Toni Miller, Sherry White, Karen Hanlon, Julie Soles.
3. The junior high band marches in the Caney Christmas parade.
4. Band members practice the numbers they will present with the senior high band for graduation.
5. Banner bearers, twirlers, drum majorette and conductor, Mr. Nordstrom, lead the junior high marching band.

Junior high band marches in parades

Caney Valley Historical Society

Marching in parades and presenting concerts highlighted the junior high band's activities for the 1975-76 school year. Under the direction of Mr. Evald Nordstrom, the band members worked diligently all year to improve their performances. A total of 50 students were enrolled in the band class by the end of the school year.

Academics

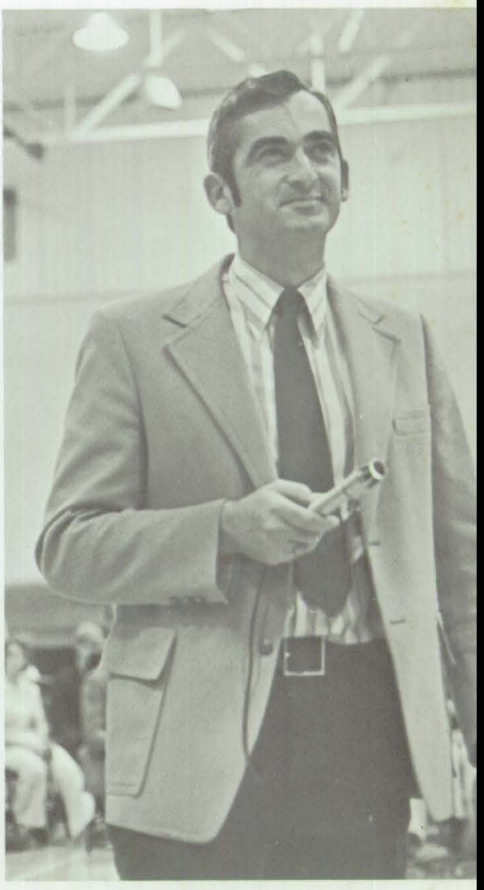

Caney Valley Historical Society

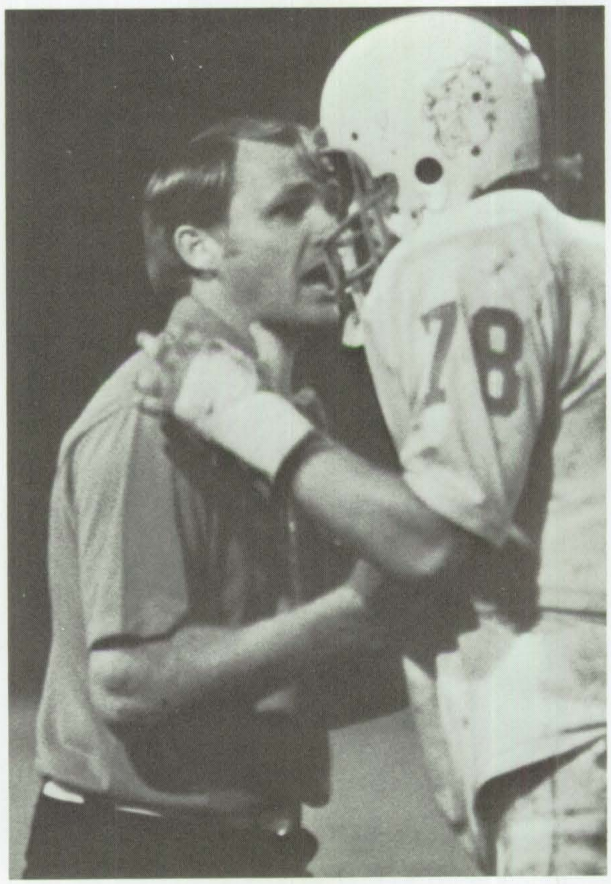

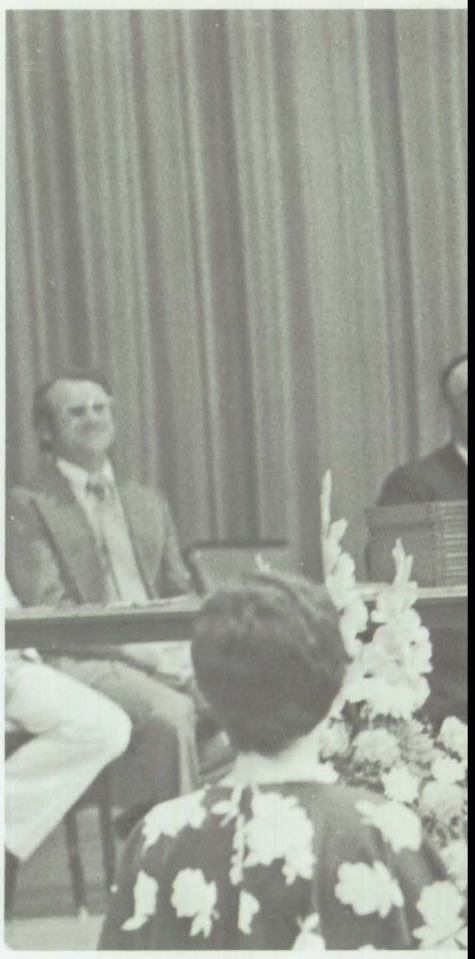

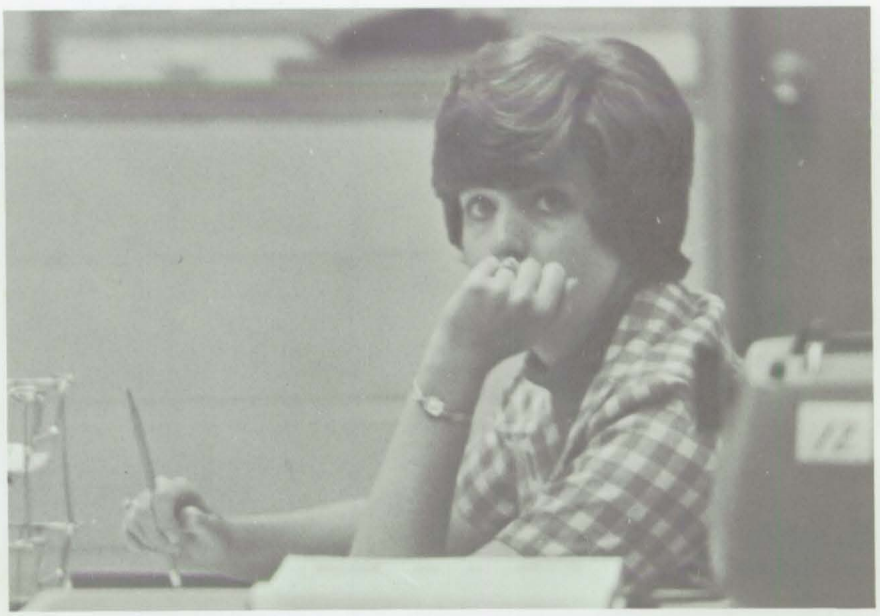

Remember the teachers...

Caney Valley Historical Society

Administration rules USD 436

1. USD 436 School Board members are (Seated) Mrs. Nancy Morrow, Mr. Keith Rogers, Mr. Bill Toner, (Standing) Mr. Bob Shively, Mr. A. F. Dyer, Dr. Chester Marsh and Mr. Frank Clubine.
2. Mr. Lee Sutterby, guidance counselor and curriculum director.
3. Mrs. Linda Bolte, high school clerk.
4. Mr. John Picard, superintendent.
5. Mrs. Dorothy Clubine, clerk of the Board of Education.
6. Mr. Ted Holtzman, Caney Valley High School vice principal.
7. Mr. Wayne Cook, Caney Valley High School principal.

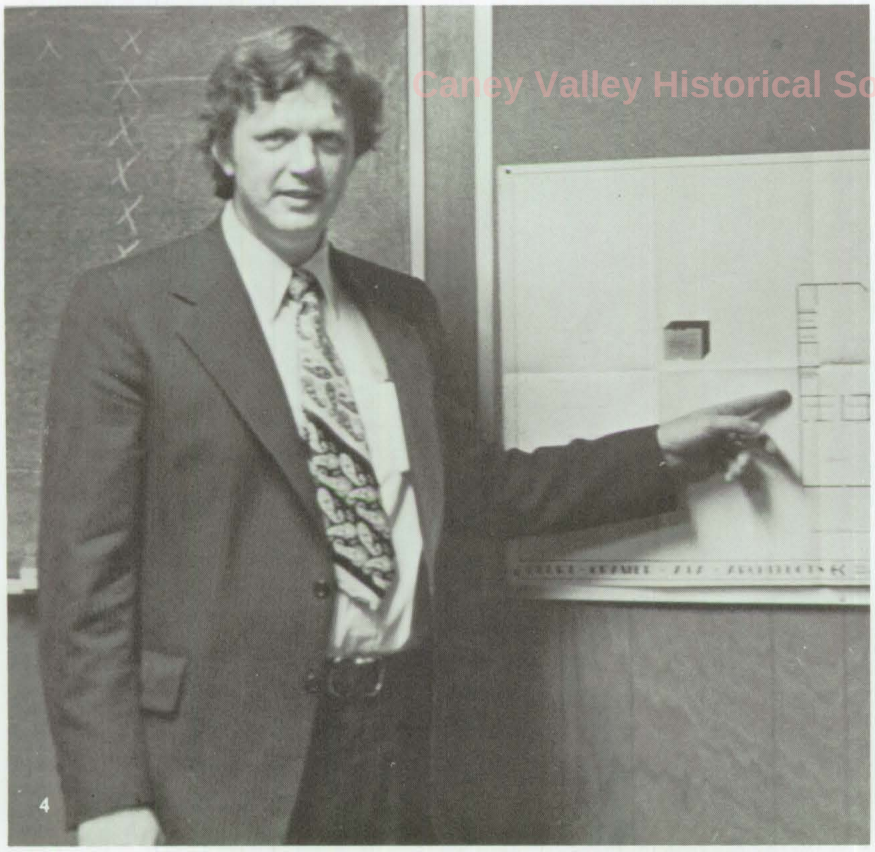

Caney Valley Historical Society

3

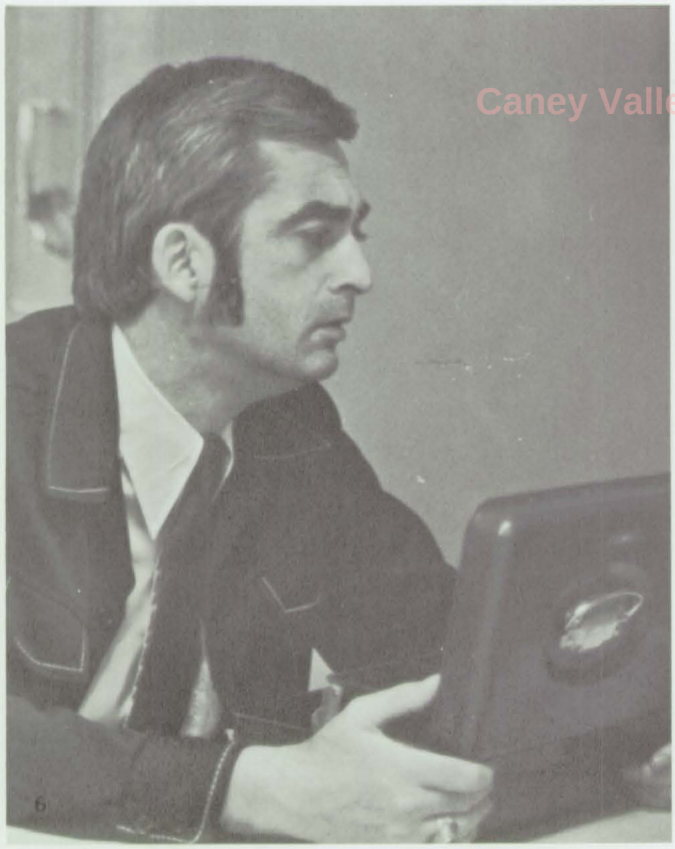

6

7

Caney Valley Historical Society

Science, Math Departments take awards at contests

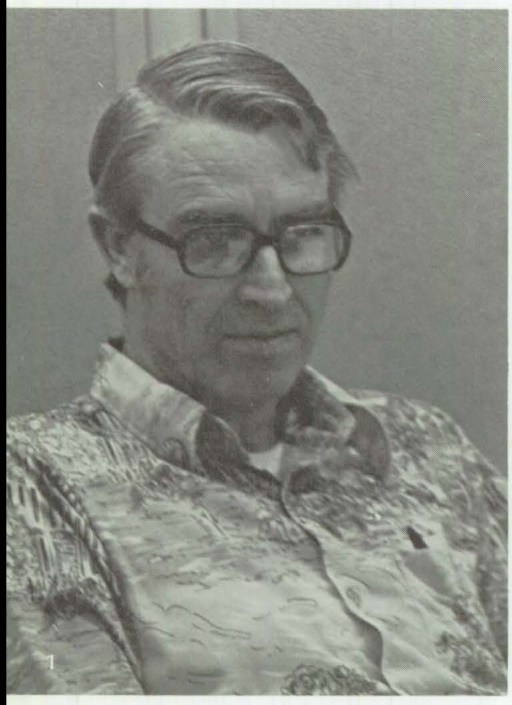
1

2

Caney Valley Historical Society

3

The students in the Science and Math Departments of Caney Valley High School took awards in several contests this year and made field trips ranging from a tour of Grave's Funeral Home to a visit to Phillips Petroleum Company's research center in Bartlesville. Math students attended the Tri-Valley Math Relays and both interests were represented at the Coffeyville High School Bowl. Sophomore biology students collected fall insects and spring flowers while seniors in the advanced class made an in-depth study of life ranging from simple forms to man. This class involved seventh and eighth grade science students in their studies by testing their blood types and pressure. Third hour science students visited a local cave, and chemistry students conducted a variety of experiments throughout the year.

5

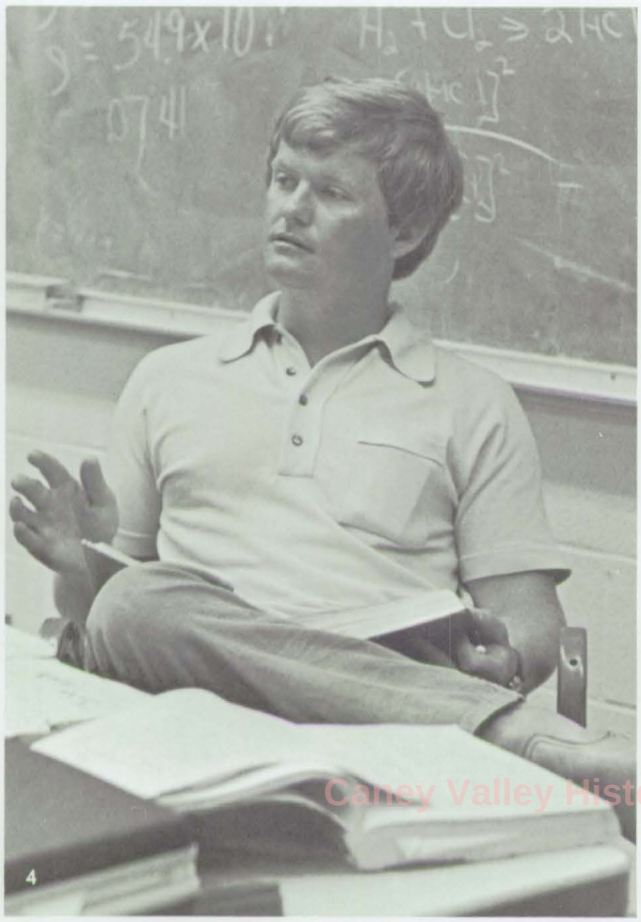

1. MR. EDGAR MCBRIDE (junior high math, general math) watches students work on homework.
2. MRS. VERNA KELLER (junior high math) illustrates her teaching with an overhead projector.
3. Participating in a student assembly on ESP, MRS. LAFAMA MCBRIDE (junior high science) arranges cards.
4. MR. JOHN HEADY, (general science, chemistry) explains formulas to chemistry students.
5. Algebra student David Pendleton discusses problems with MR. LARRY BALE (algebra, geometry).
6. MRS. BETTY STEPHENS (biological science) explains genetics to the biology class.

Caney Valley Historical Society

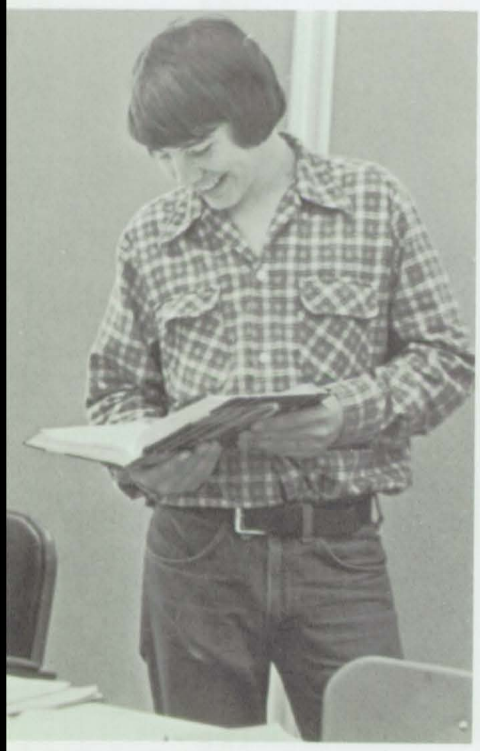

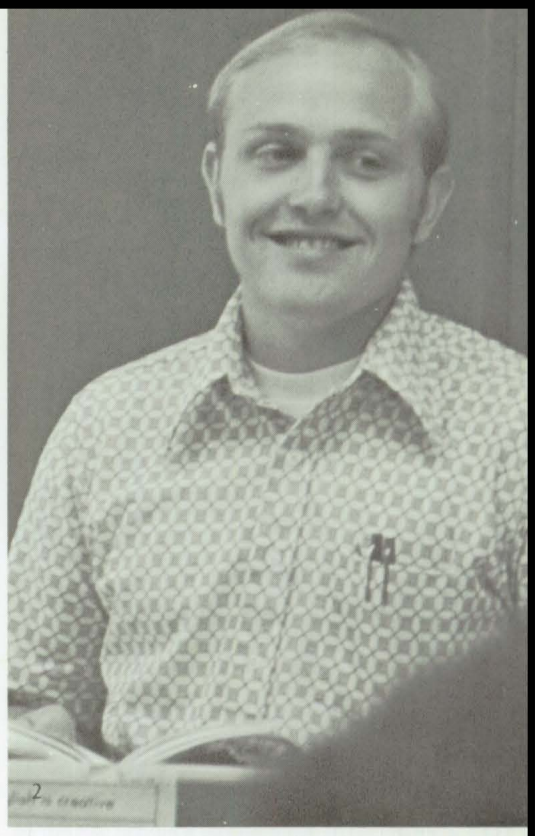

Language Arts, media center develop communications skills

Caney Valley Historical Society

1. MISS NANCY MCMULLEN (media specialist, librarian) discusses a project with Carolyn Shively.
2. MR. ROSS VANDERHAMM (English) discusses an assignment with the class.
3. Junior Kays sponsor, MR. LEO HUGHES (English, sociology) addresses his class.
4. MRS. MARTHENA DRAPER (junior high English) leads her class in a discussion of a literary work.
5. Shaking the candy out of a pinata, MRS. BILLIE JO MASON (Spanish, French) demonstrates a Mexican Christmas custom.
6. MISS MYRNA PARSONS (English, speech) listens to debaters practice.
7. MISS ELAINE TATE (journalism, English) poses for a photography student.

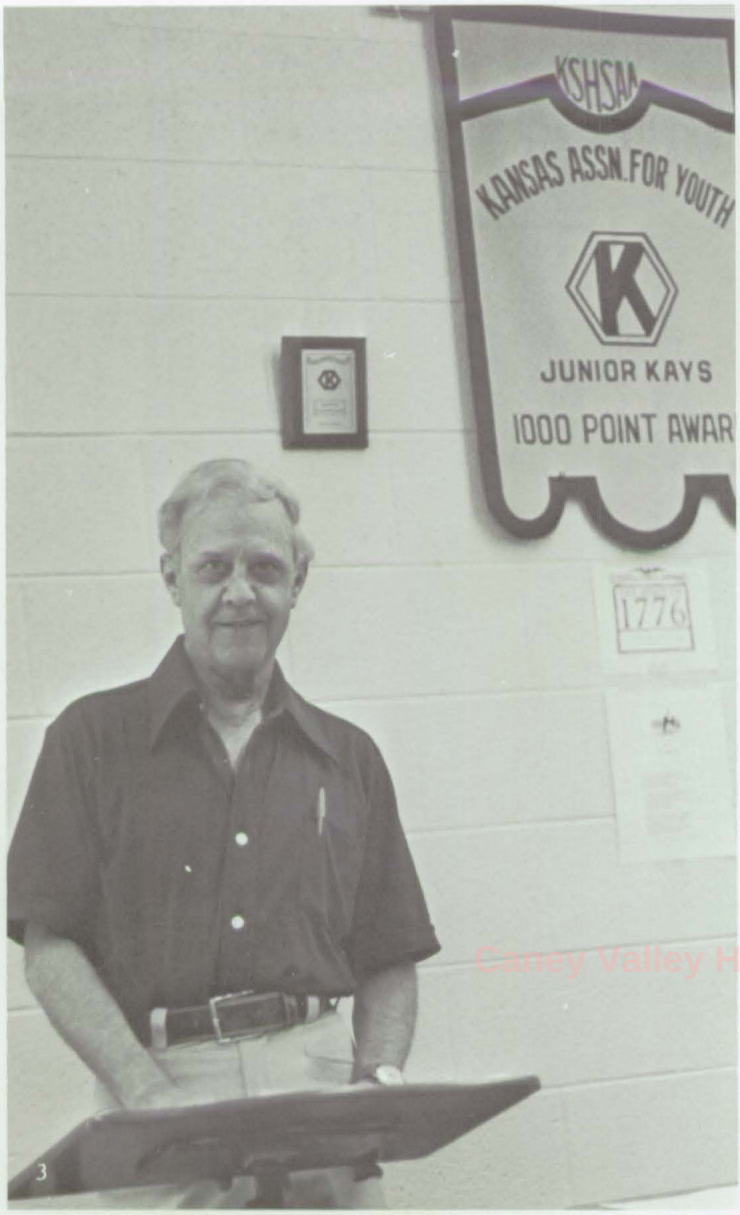

The Language Arts Department at CVHS worked to develop the skills of students in the areas of English, speech, journalism, sociology and foreign language, while the media center enabled students to learn to use available resources.

English students studied subjects ranging from short stories and poetry to novels and Shakespearean plays. Several poems from junior high English classes were published in the school newspaper, and English students took part in competition day at Independence Community Junior College.

In the Speech Department students participated in debate and forensics contests, some placing in state contests.

Foreign languages taught were Spanish and French. These students caught a glimpse of foreign cultures as they studied the languages of other countries.

The school newspaper, The Bullpup Observer, was published bi-weekly by journalism students, many who also were on the staff of the school yearbook, the Kane-Kan. Journalism students also won honors at ICJC, Coffeyville and in Kansas Scholastic Press Association regional and state contests.

Caney Valley Historical Society

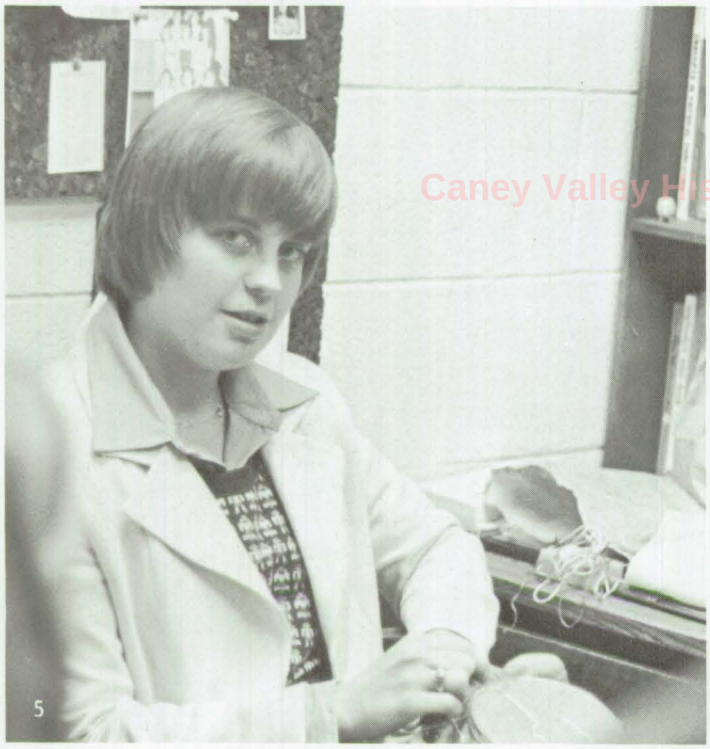

Caney Valley Historical Society

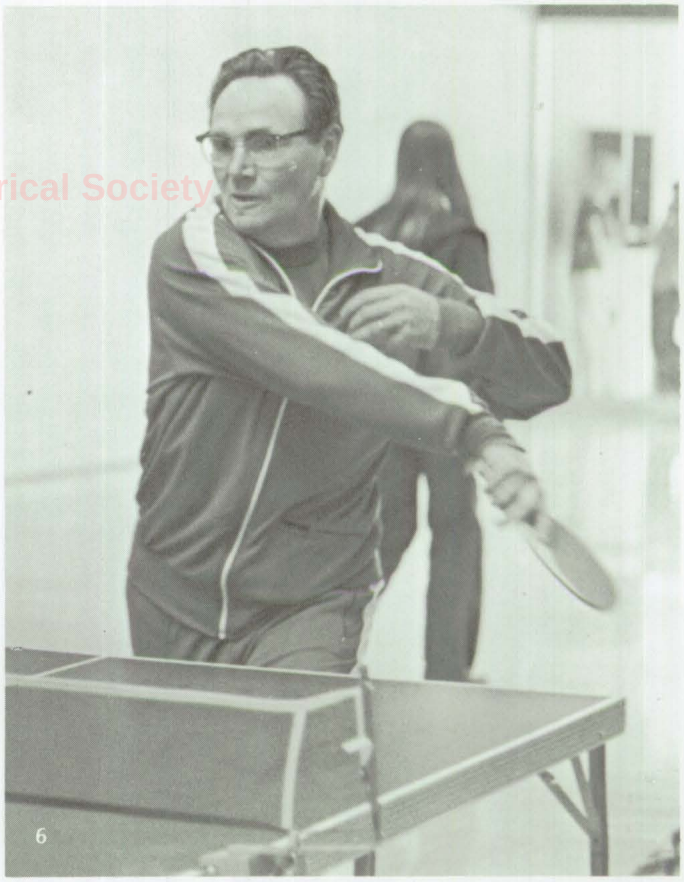

The Physical Education and Health Department taught students many sports and skills as well as the basics of good health. Students in Special Education classes received individual attention and understanding through small classes and specialized studies. Social science students participated in class ranging from history and government to economics.

Classes offer students variety of experiences

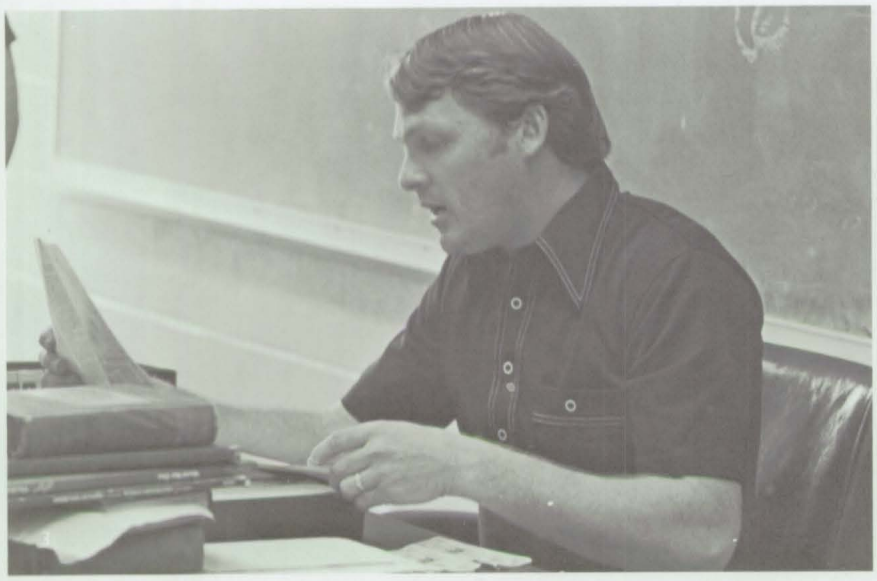

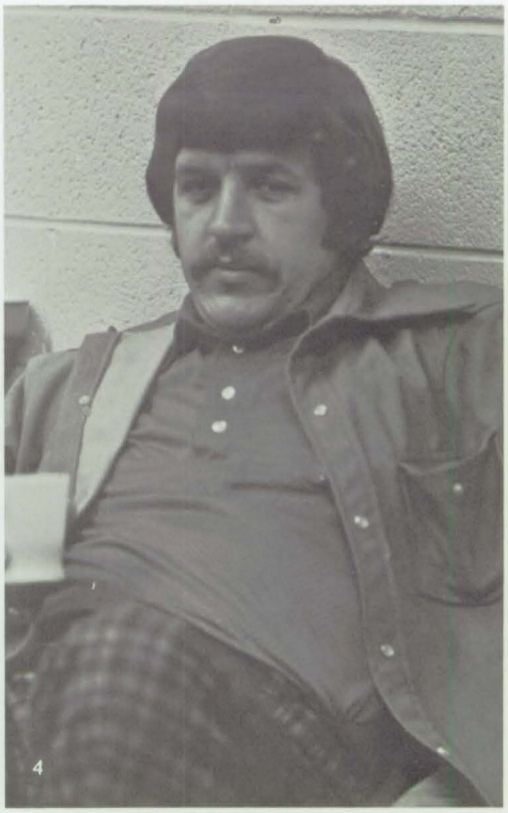

Caney Valley Historical Society

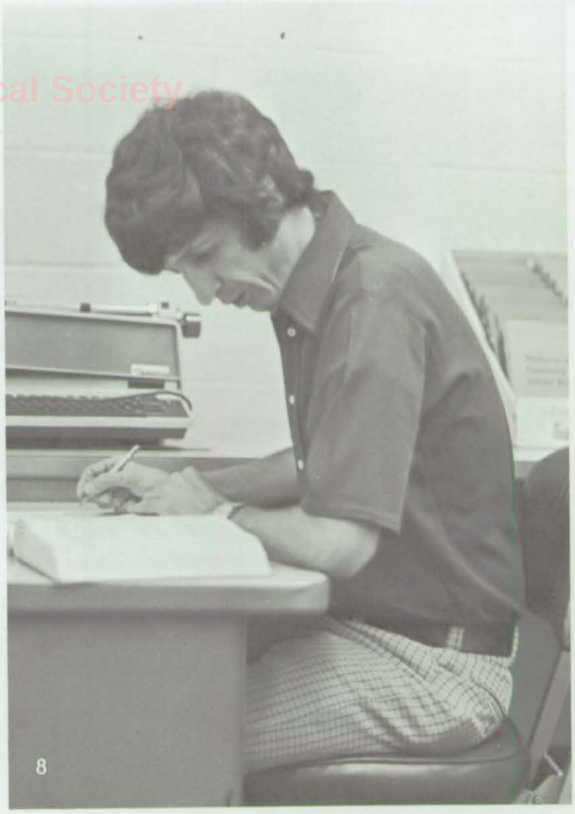

1. MRS. PAM LUCHSINGER (special education) reviews students' papers.
2. MRS. PAT SHREMMER (special education) explains figuring wages to a student.
3. Examining the stock market report, MR. GENE WILLIAMS (junior high history, high school economics) guides students through a study of economics.
4. Relaxing in the teachers' lounge before school, MR. TOBY MORELAND (American history, junior high history, physical education) enjoys a cup of coffee.
5. MRS. KAREN WHEATLEY (physical education, health) takes advantage of spare time to embroider a shirt.
6. MR. HERSHEL STEPHENS (physical education, health, driver education) slices a return in a ping pong game.
7. MR. TED NELSON (government, phychology) lectures to a government class.
8. MR. BILL RINKEL (geography, American history, world history) prepares a lesson.

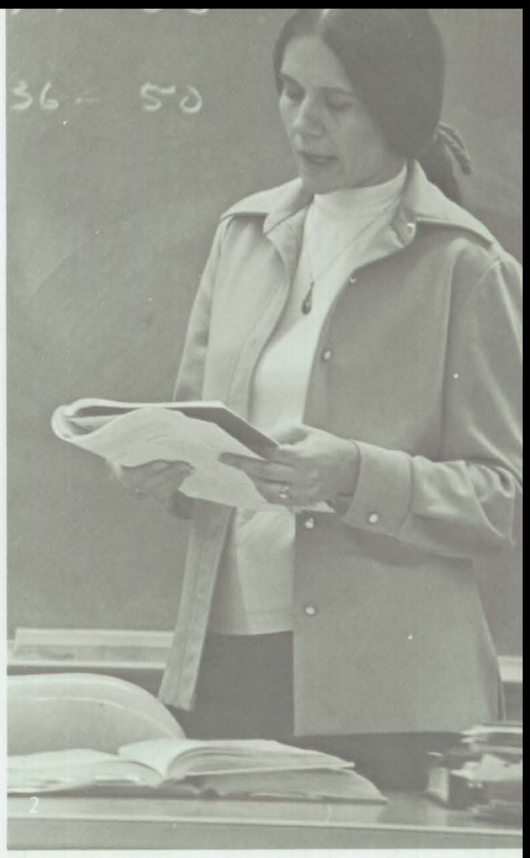

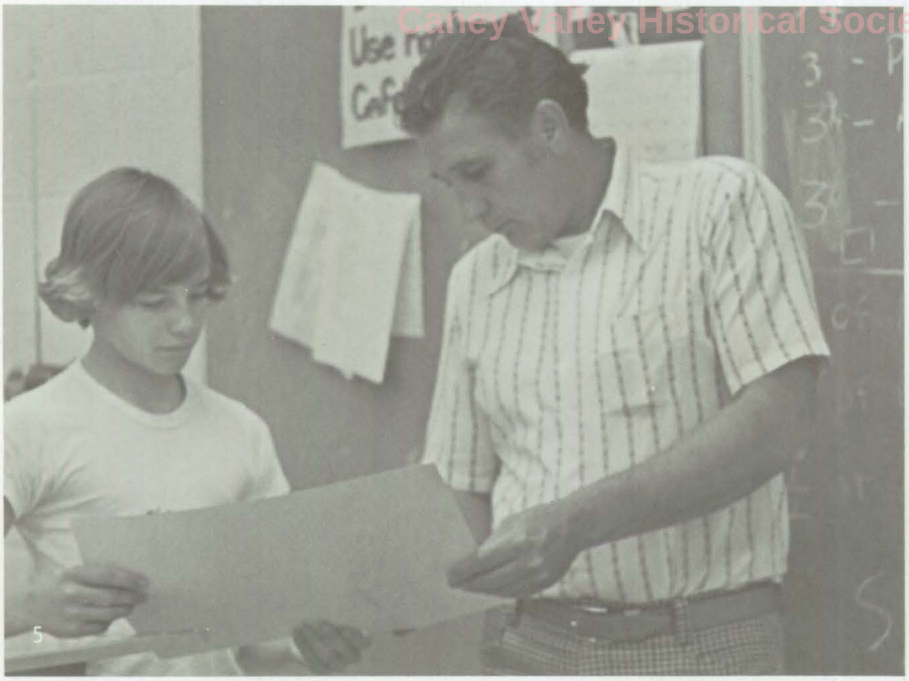

Caney Valley Historical Society

Caney Valley High School offered a wide variety of vocationally oriented classes which included home economics, business, drafting, vocal and instrumental music, art, shop and vocational agriculture. Home economics students learned the basics of sewing and cooking and of getting along with others. Office practice students gained practical experience in running a business by operating a fictional company. A new class, aerospace education, taught junior high students about building model airplanes and mechanics of flight. Vocational agriculture classes gave students opportunities for developing leadership qualities and judging skills.

Practical Arts, Fine Arts Departments expanding

1. MRS. MAXINE EARHART (home economics) adds the finishing touch to the Christmas tree in the main hall.
2. MRS. JIMMEYE BARTON (typing, general business, business math, accounting) reads an assignment to a class.
3. MR. RICK BUDDEN (vocal music, aerospace education) examines student-designed model airplanes.
4. MR. LOUANNE MARSHALL (art) talks with Beth Marsh.
5. MR. DON BURCHFIELD (drafting, driver education, power mechanics) explains a project to Jim Nunneley.
6. MRS. SANDY HUFF (office practice, typing, shorthand) relaxes in the teacher's lounge at lunch.
7. MR. GEORGE RAU (industrial arts) explains the correct method for mixing clay.
8. MR. EVALD NORDSTROM (instrumental music) directs the senior high band in a practice session.
9. MR. BILL JACKSON (vocational agriculture) congratulates new greenhands.

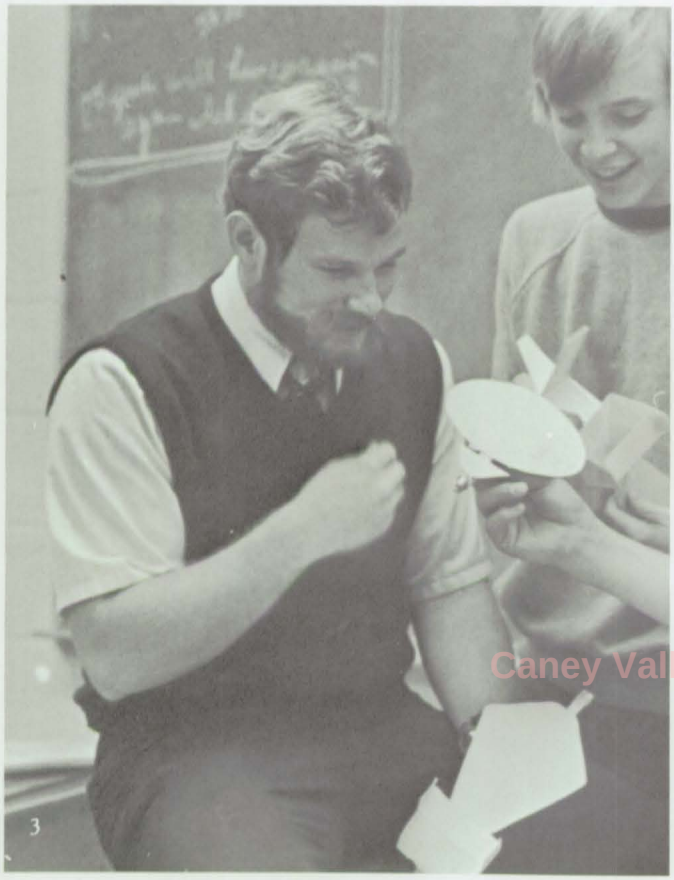
3

4

Caney Valley Historical Society

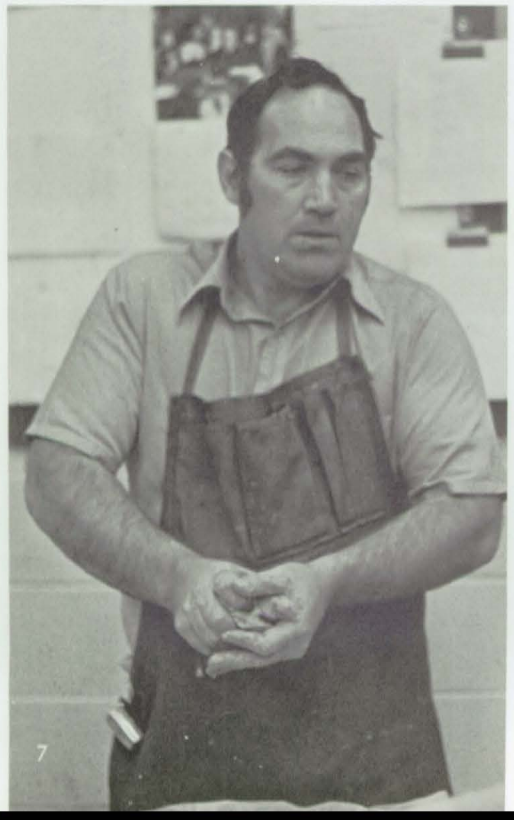
7

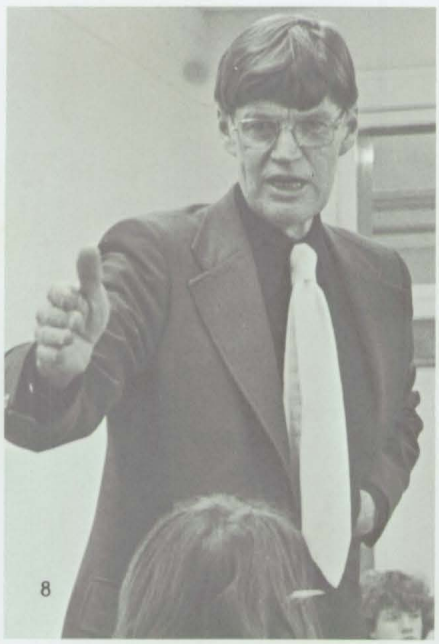
8

9

Many contribute to school operation

1

Caney Valley Historical Society

4

1. Cooks: Patsy Rudd, Violet Wealthall, Georgia Mae Meyers, Eldene Bunch, Margie Dunn, Jo Ann Jackson.
2. Kay Marion, school nurse.
3. Cliff Keller and Calvin Gulick watch the girls board the Pep Club bus.
4. Custodians: Ruco Rham, Pete White, Walt Grother, Calvin Gulick.
5. Bus drivers: Sharon Grayum, Rick Nelson, JoAnn Coffey, Patsy Clark, Jo Dyer, Lana Grayum, Cliff Keller, Walt Hufferd.

2

3

Caney Valley Historical Society

5

Student aids assist in Library, Office

LIBRARY AIDS (Top Picture): (Front Row) Herbert Wheatman, Diane White, Louise White, Denise Grundy, Mickey Murphy, Mary Ann Soles, Debbie Perkins; (Back Row), Dale Van, Jeff Daniels, Jeannie Houston.
OFFICE AIDS: (Seated), Mrs. Linda Bolte, secretary; (Front Row) Jenell Thomas, Tami Davis, Karen Rollins, Joy Shrock, Beth Marsh, Jean Casper, Dana Shephard; (Second Row), Tom Rogers, Mike Melander, Tim Duncan, Charles Shively, Tom Parks, David Lovelace.

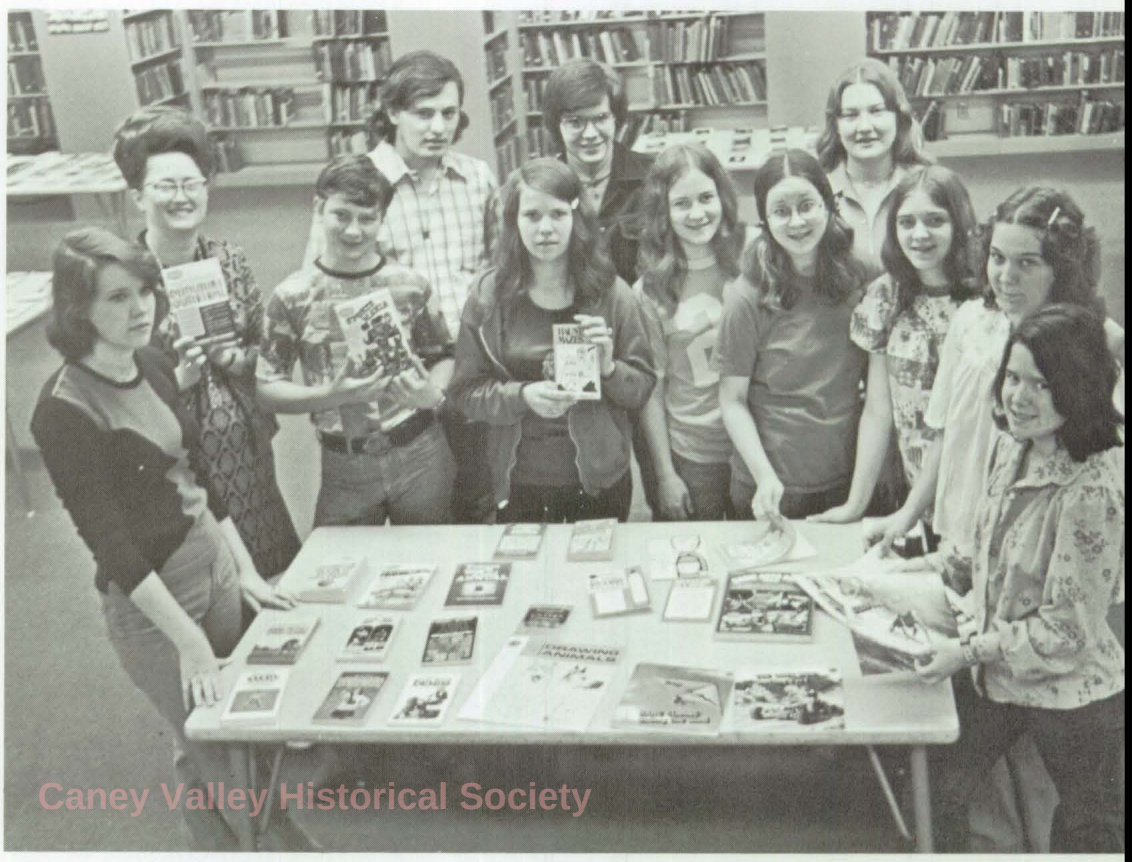

Caney Valley Historical Society

Debate, forensics teams keep busy schedule

Caney Valley Historical Society

Caney Valley High School's debate and forensics teams, coached by Miss Myrna Parsons, competed in a total of eight invitational meets this year, and also attended a clinic at Independence Community Junior College. The forensics team also competed at the regional tournament with Phil Hall and Jeff Daniels taking first place in duet acting, advancing them to the state meet where they placed second. Caney's debate team hosted an invitational meet, with 24 teams representing eight schools attending. The picture at Top Left shows the 1975-76 debate-forensics team which consisted of (Top Row) Jim McCammon, Phil Hall, David Runyun, Kelly Gazaway, Jeff Daniels, (Bottom Row) Miss Myrna Parsons, sponsor, Gary Jones and Tessie Soles. All members except Gary Jones competed at regionals. The picture at Top Right shows Phil Hall and Jeff Daniels, and Below is the team practicing for a meet.

1

2

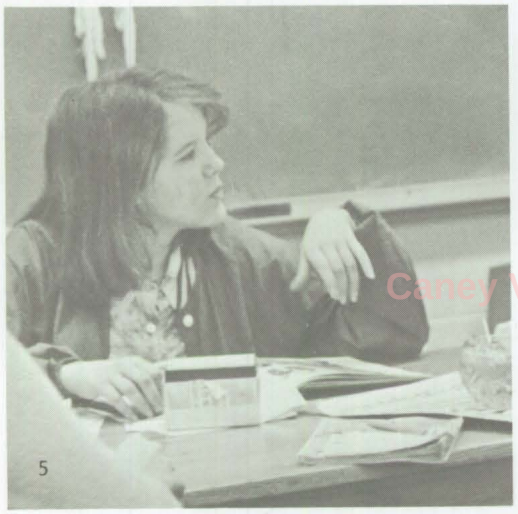

5

Caney Valley Historical Society

6

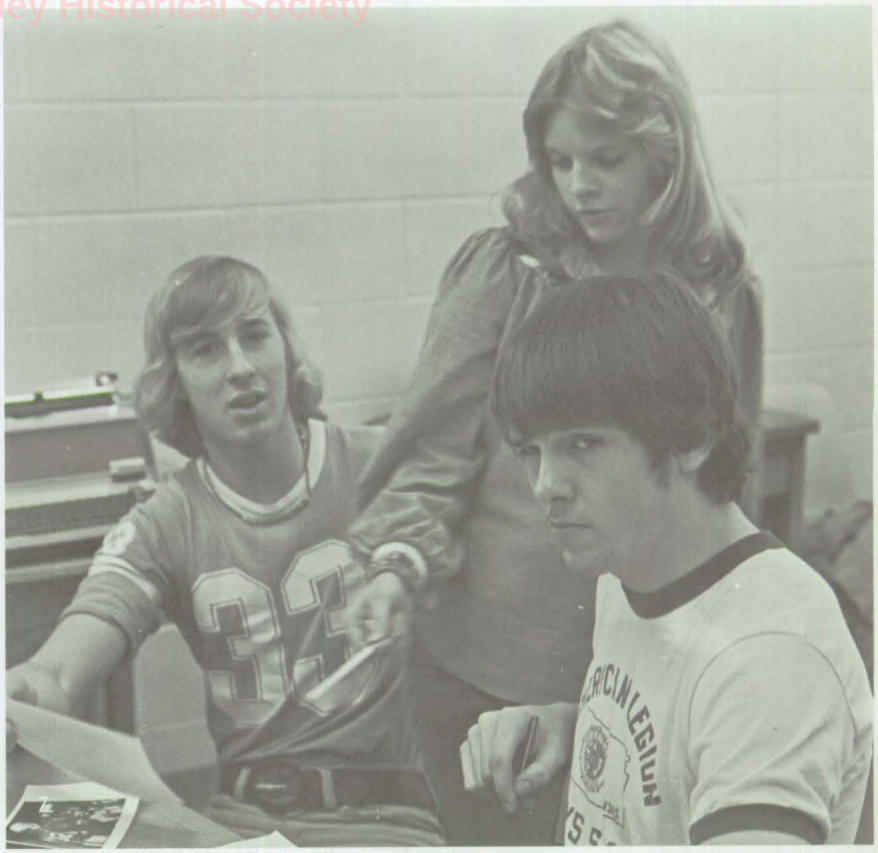

7

Kane-Kan, Bullpup Observer staffs produce CVHS yearbook, newspaper

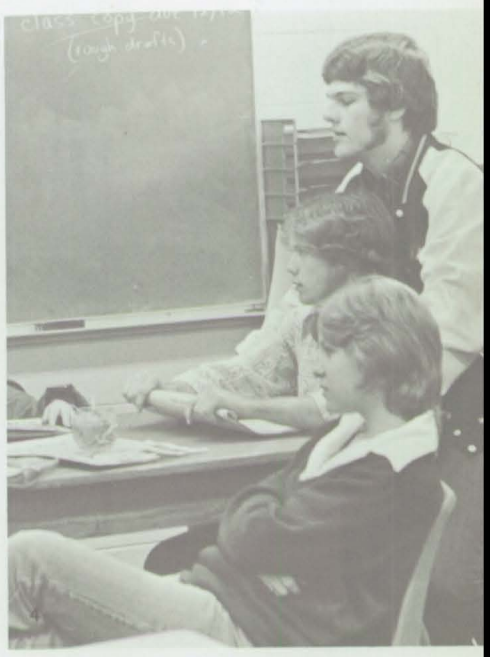

Caney Valley Historical Society

1. Jane Dyer thinks about senior pages.
2. Kane-Kan staff: (Front Row) Lisa Moreland, Donna Kincaid, Beth Marsh, Toni Dixon, Peggy Burns, Janet Shafer, Tom Rogers, Betty Carlile (Second Row) Barbara Durst, Jane Dyer, Kathy Dunn, Karen Rollins, Bryan Naccarato, (Third Row) Charles Shively, Jim Boles, Julie Freisberg, Aaron Rau, Mick Leonard, Joe Potts, James Estes, Phillip Carnes. Not shown are Tom Harvey and Linzle Stephens.
3. Kathy Dunn, Karen Rollins, Bryan Naccarato and Joe Potts wait for lunch bell.
4. Karen Rollins, Jim Boles and Joe Potts inspect yearbooks.
5. Peggy Burns records book sales.
6. Lisa Moreland and Donna Kincaid write girls' sports copy.
7. Tom Harvey and Julie Freisberg offer Bryan Naccarato advice on sports pages.
8. Donna Kincaid thinks about her pages.
9. Toni Dixon, Jane Dyer, Julie Freisberg and Kathy Dunn discuss the yearbook theme.

1

2

Students in the yearbook and newspaper classes were responsible for producing the Kane-Kan, Caney Valley High School's yearbook and the Bullpup Observer, CVHS's biweekly newspaper. Members of the yearbook staff were led by Joe Potts and Kathy Dunn, co-editors. These two, along with several staff members, spent many hours planning and working on pictures, copy and layouts for this year's annual. Members of the Kane-Kan staff attended a seminar in September sponsored by American Yearbook Company to acquaint them with various aspects of the yearbook publishing.

This year's Bullpup Observer staff was led by editors Phillip Carnes and Julie Freisberg who concentrated on the newspaper's layout. The staff published 13 newspapers over the year, with major contributions from reporters Kathy Dunn, Betty Carlile, Tom Rogers, David Pendleton, Vince Wheeler and Bill Carlile. Mike Melander and Mark Hodges helped with the financial end by selling and making up advertisements.

One of the highlights of the year for several members of the publications staffs was competing in the regional Kansas Scholastic Press Association contest for students on yearbook and newspaper staffs. Five students place in this contest and were therefore eligible to compete in the state contest. Placing first in the regional contest were Janet Shafer in photography, Beth Marsh in yearbook copy writing, Mark Hodges in advertising make-up and Kathy Dunn in newspaper feature writing. Phil Carnes placed third in newspaper make-up; Janet Shafer also won first place honors in the state KSPA contest in photography.

Five journalism students took 12 places at the high school competition day sponsored by Independence Community College. Vince Wheeler took first place in newspaper columns, Tom Rogers took fifth place in sports writing; Janet Shafer took first places in news photography and photography as art and second place in editorial photography; Kathy Dunn took first place in sports photography, third place in photography as art and fifth place in editorial writing; Betty Carlile took second and third places in feature photography and fourth place in editorial photography.

Caney Valley Historical Society

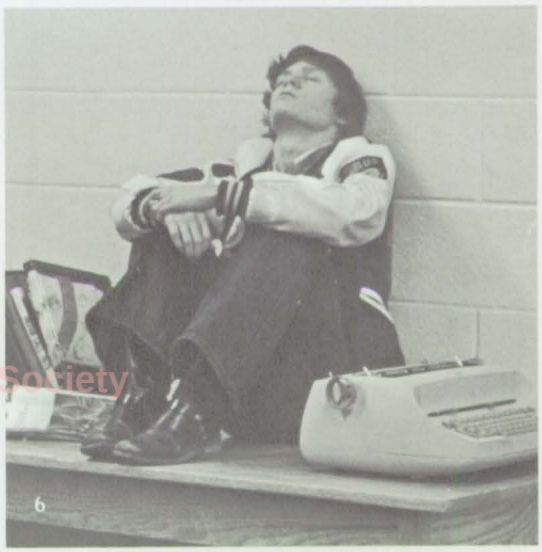

Caney Valley Historical Society

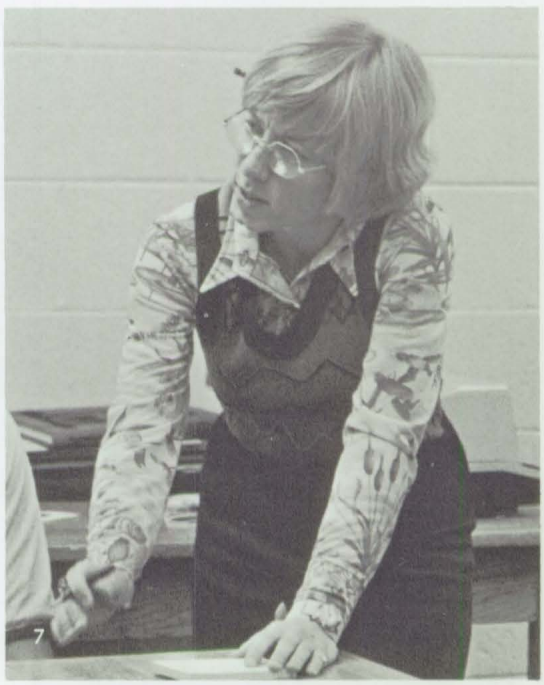

1. Aaron Rau concentrates on a sports assignment.
2. Beth Marsh, Kathy Dunn and Mark Hodges received first place honors in the KSPA regional contest.
3. Phillip Carnes takes a breather after the newspaper.
4. Julie Freisberg points out a problem in a layout.
5. Jim Salsman and David Pendleton take time out for a game of foosball.
6. Tom Rogers thinks about an editorial.
7. Publications advisor, Miss Elaine Tate, talks to staff members.

Classes

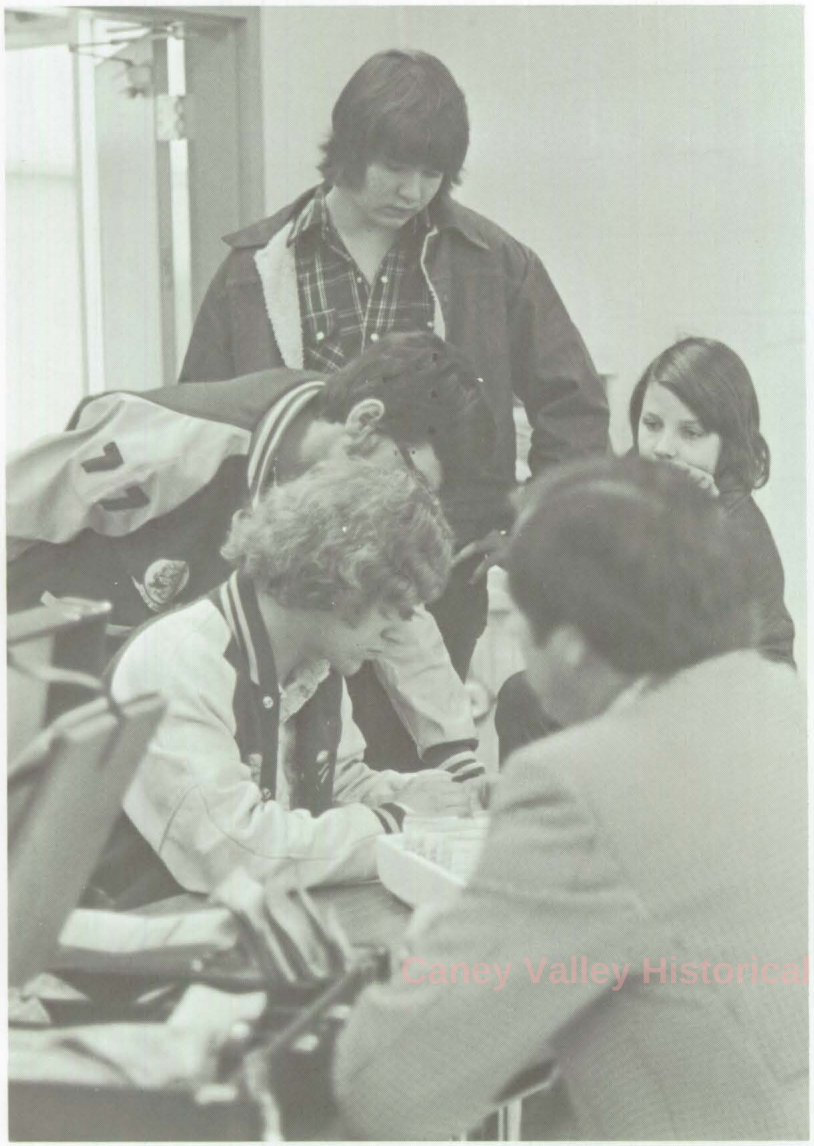

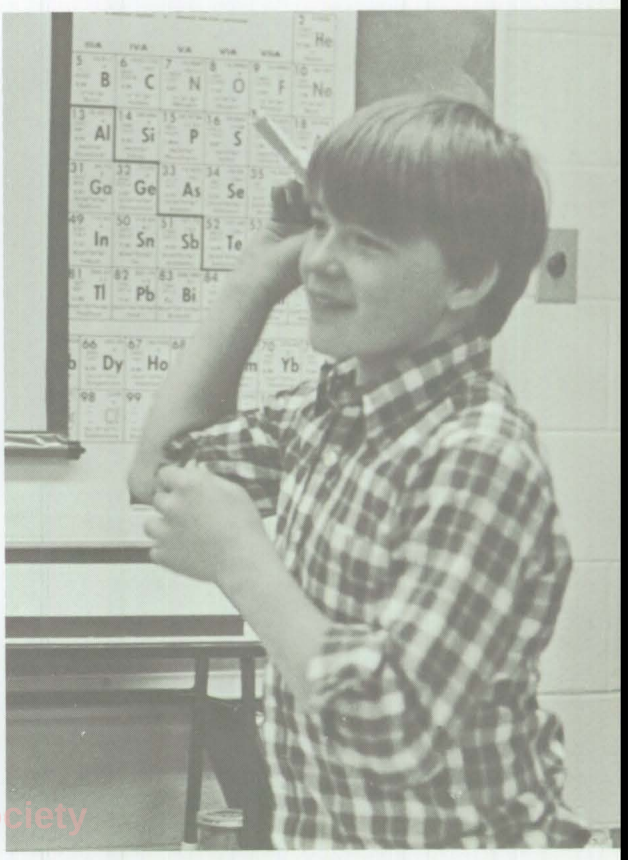

Caney Valley Historical Society

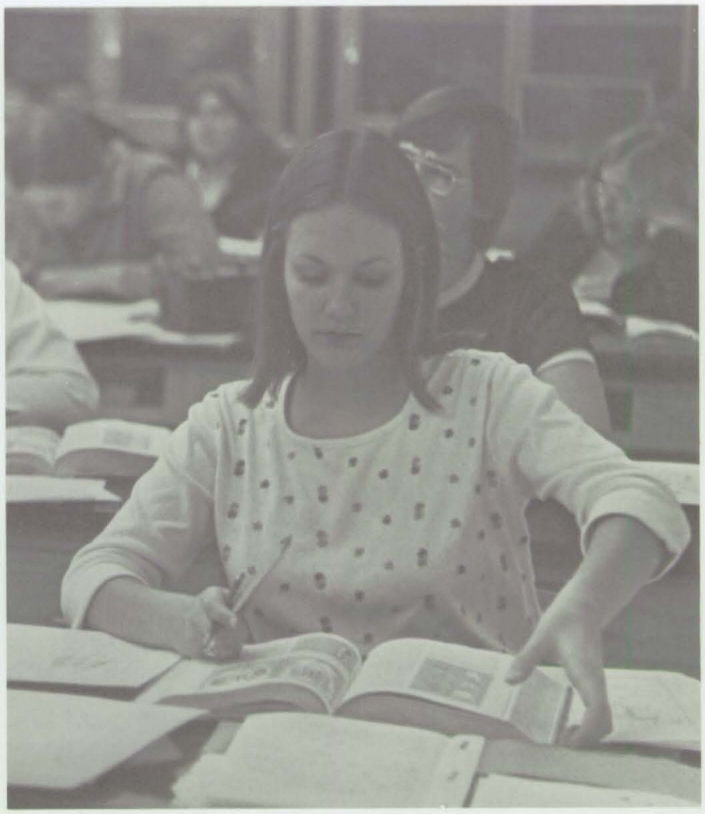

The moments we've shared...

Caney Valley Historical Society

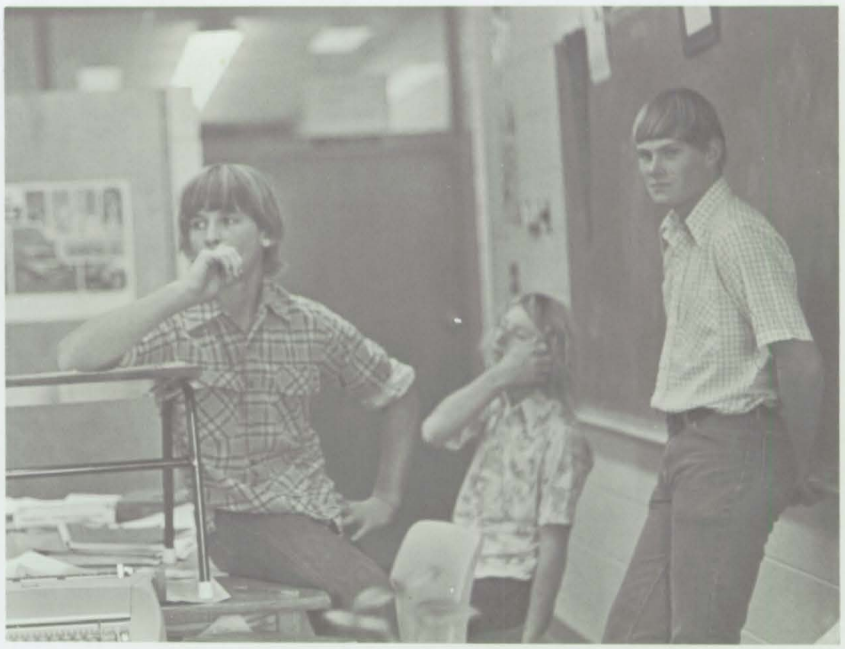

The seventh grade class of '76 had no trouble adjusting to life at CVHS. They participated in many activities throughout the year such as football, basketball, track, junior high clubs and money making projects. Leading the class of 1981 were Greg McBride, president; Linda Burris, vice-president; Henry Boots, secretary; David Tremain, treasurer; and Marilyn Duncan, STUCO. Class sponsors were Mr. and Mrs. Edgar McBride, Mr. Ross VanderHamm, Mr. Leo Hughes and Mr. Evald Nordstrom.

Caney Valley Historical Society

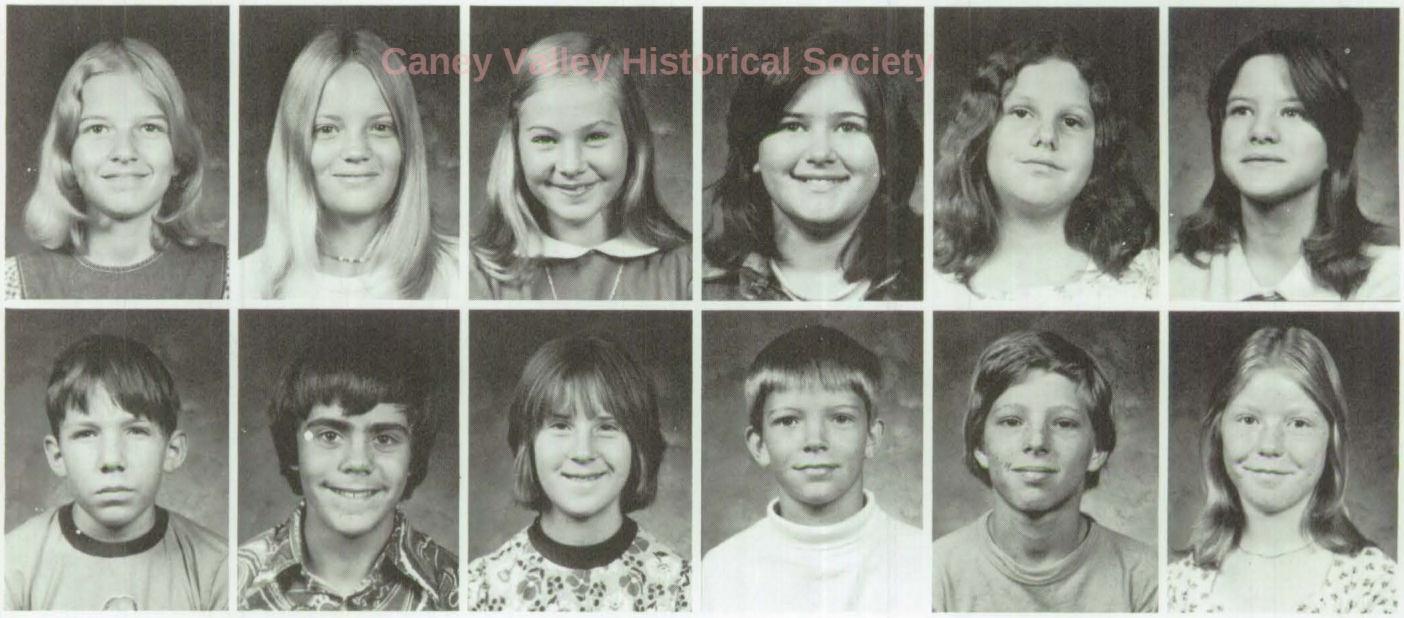

Peggy Adams
Andy Allison

Kelley Babcock
Tod Baker

Cindy Barton
Penny Benson

Dianna Blex
Henry Boots

Toni Bruington
David Burchfield

Carol Burns
Linda Burris

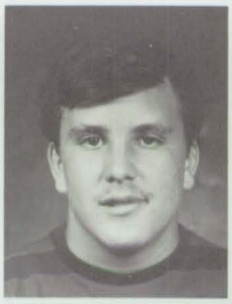
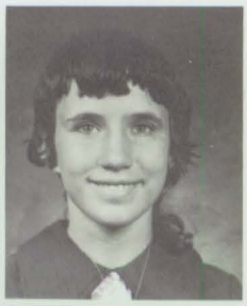

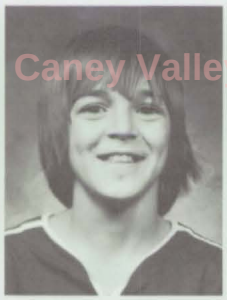
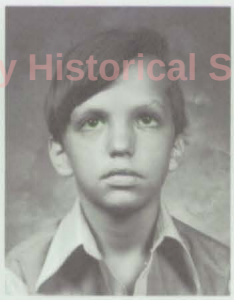

Caney Valley Historical Society

Ralph Burris
Debra Carter
Marlin Clark
Melodie Cockes
Rusty Cook

Bob Coots
Teresa Ducummon
Marilyn Duncan
Tommy Ellis
Janet Fox

Elizabeth Fritz
Kenny George
Becky Gillman

Angela Grayum
Dirk Griffen
Charles Hall

Mike Haymaker
Melissa Henderson
Tony Henderson

Linda Holeman
Margaret Jones
John Lamb

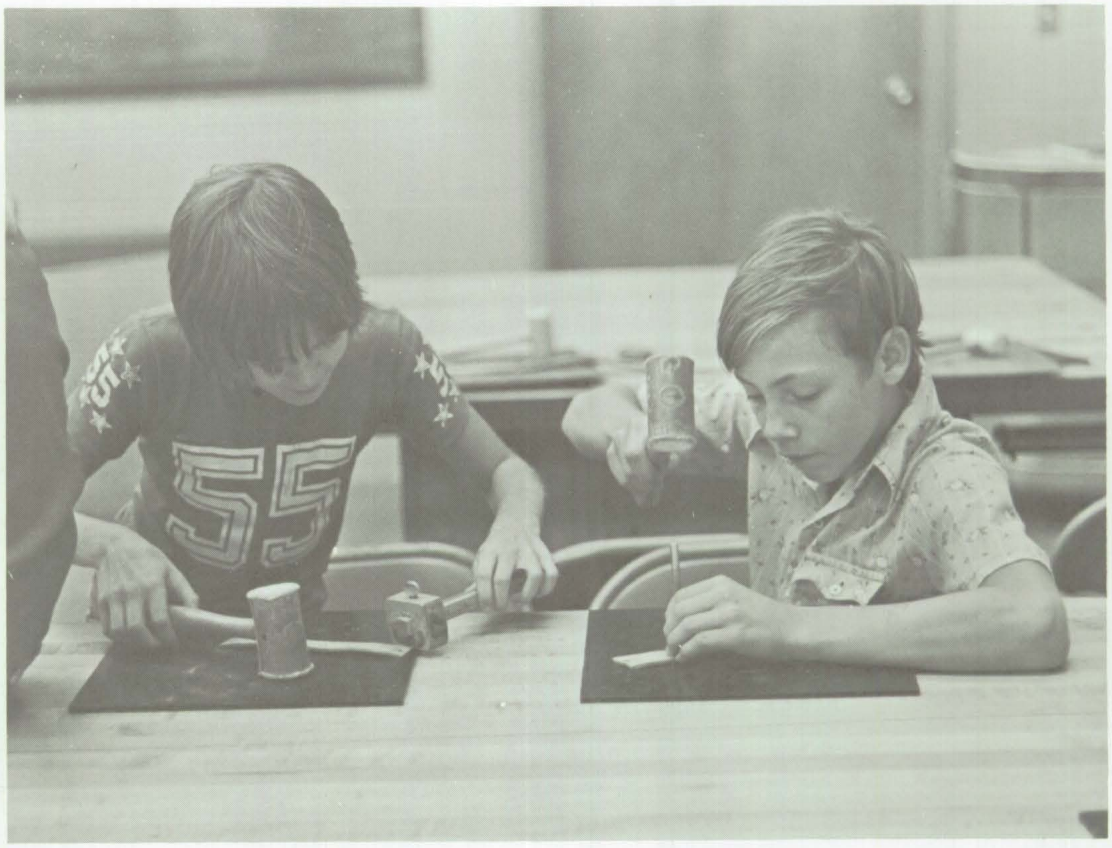

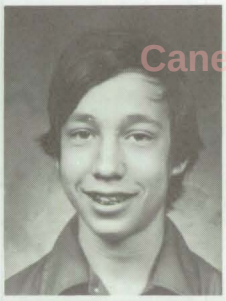

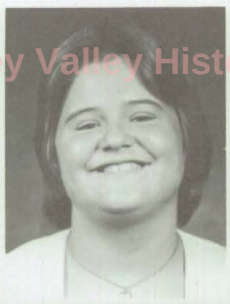

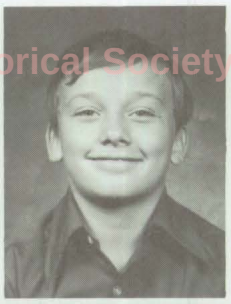

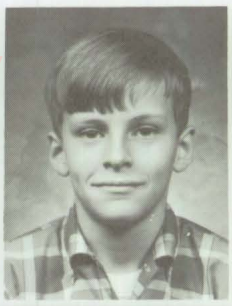

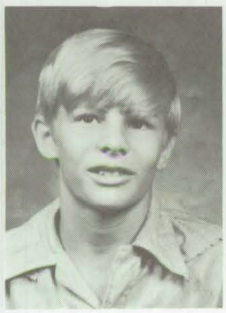

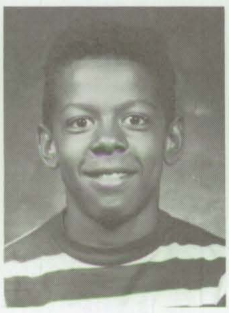

Caney Valley Historical Society

Scott Lamdin
Loretta Layton
Robert Love
Scott MacRae
Mike Marshall

Greg McBride
Freddy Pendergraft

Bonnie Perkins
Ozell Pouncil

Doyle Powell
Kendra Rowlins

Russell Riedle
Krista Riley

James Robbins
Kristi Russell

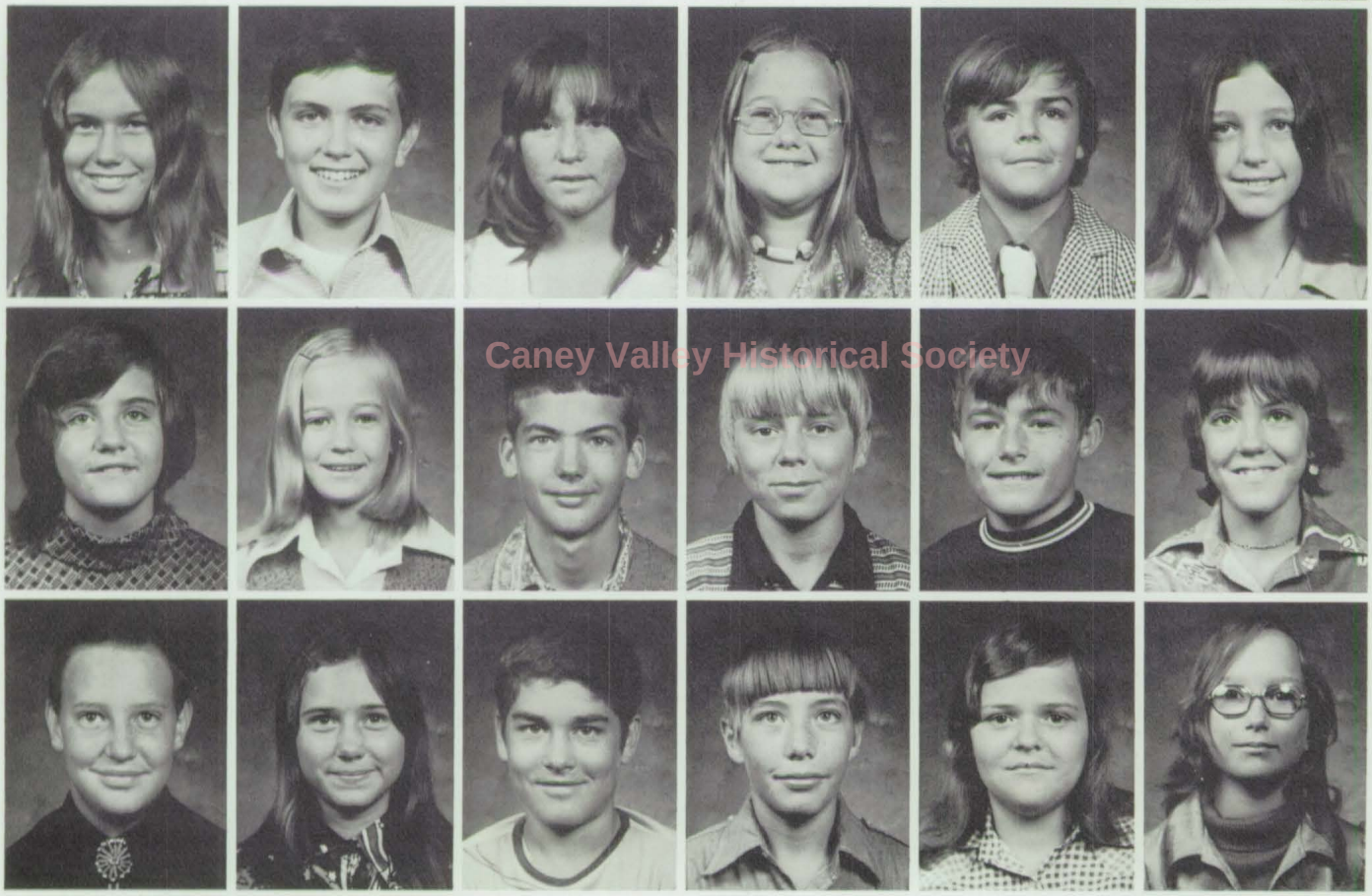

Caney Valley Historical Society

Lisa Ryan
Christy Scovel
Donnie Simpson

Beve Sizemore
Shelly Smallwood
Jan Snider

Julie Soles
Raymond Stevenson
Dennis Stewart

Amy Taylor
Billy Thomison
David Tremain

Danny Vernon
Daniel Waggoner
Jeff Weeks
Steve West
Latresea White

Bill Wiley
Jana Wilson
Linda Wilson
Carol Wiltse
Janene Wright

No longer the low man on the totem pole, the eighth grade class experienced a new feeling of superiority in 1975-76. This feeling carried them throughout the year to new heights. Being the first junior high class to take drafting, having the most people present at a student Council meeting, and having the boy with the biggest feet in the whole school were a few of the things that distinguished the eighth grade from other classes.

Sponsoring the class of 80 were Mr. Bill Rinkel, Miss Elaine Tate, Mr. Larry Bale, Mr. Don Burchfield and Mrs. Pam Lutsinger. Class officers were Mike Deal, president; Jim Nunnely, vice-president; Jamie Wall, secretary; Teresa Renard, treasurer; and Wendy Dewey, STUCO.

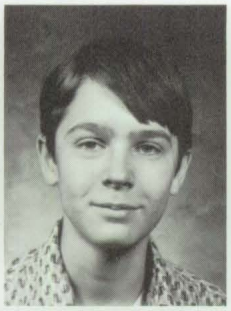

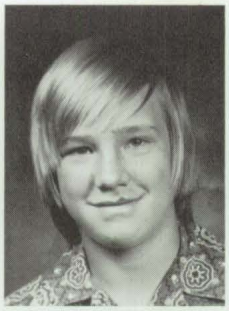

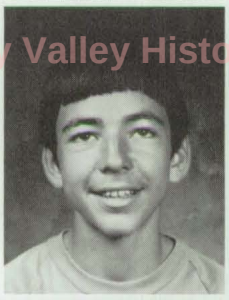

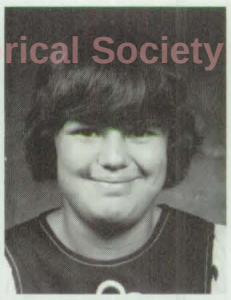

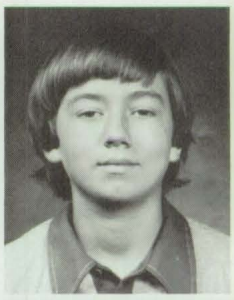

Caney Valley Historical Society

Sandy Adams
Sarah Bales
Robin Bear

Allen Beckham
Becki Biggerstaff
Matt Blakley

Jeff Blakemore
Robi Brust
Mark Bullock

Sheryl Condry
Julie Cron

Nobe Daniel
Dan Davis

Mike Deal
Brian Depriest

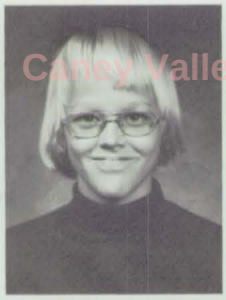

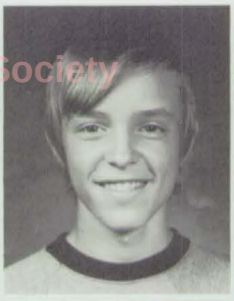

Caney Valley Historical Society

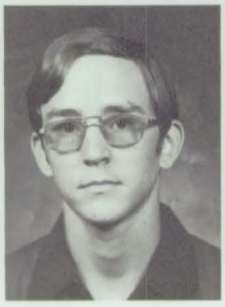

Wendy Dewey
Susanne Edens
Donny Ellis

David Estes
David Etter
Steve Falleaf

Kaylene Ferguson
Jeff Fritz
Danny Frye

Michelle Fullen
Terry Gaston
Susan Gordon

Robin Griffin
Nancy Grundy
Karen Hanlon
Ralph Hill
David Hoey

Gina Holley
Mike Houck
Allen Howard
Stacy Hubbard
Stanley James

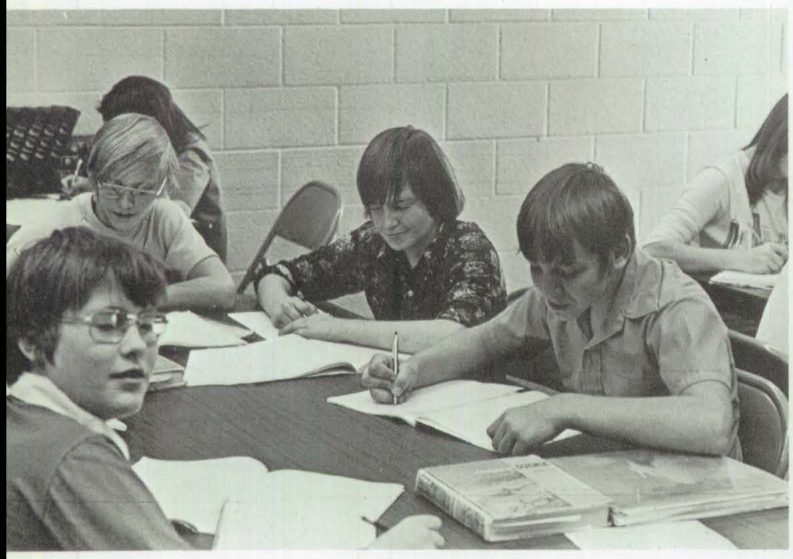

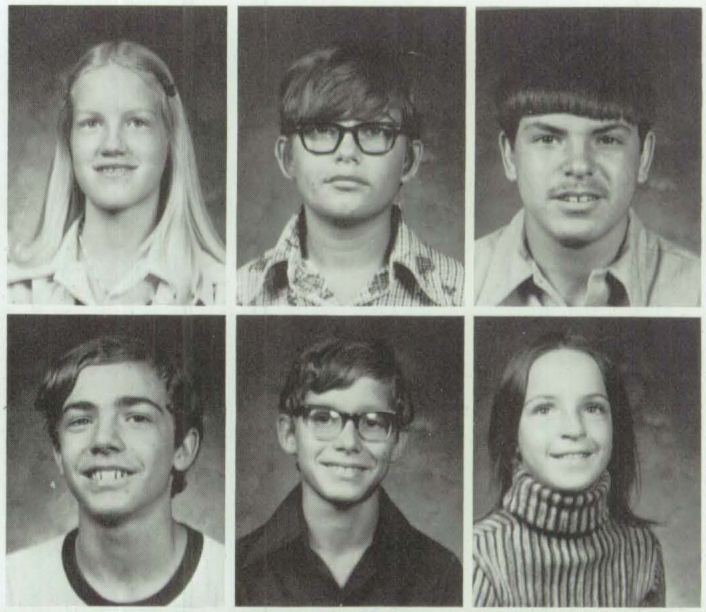

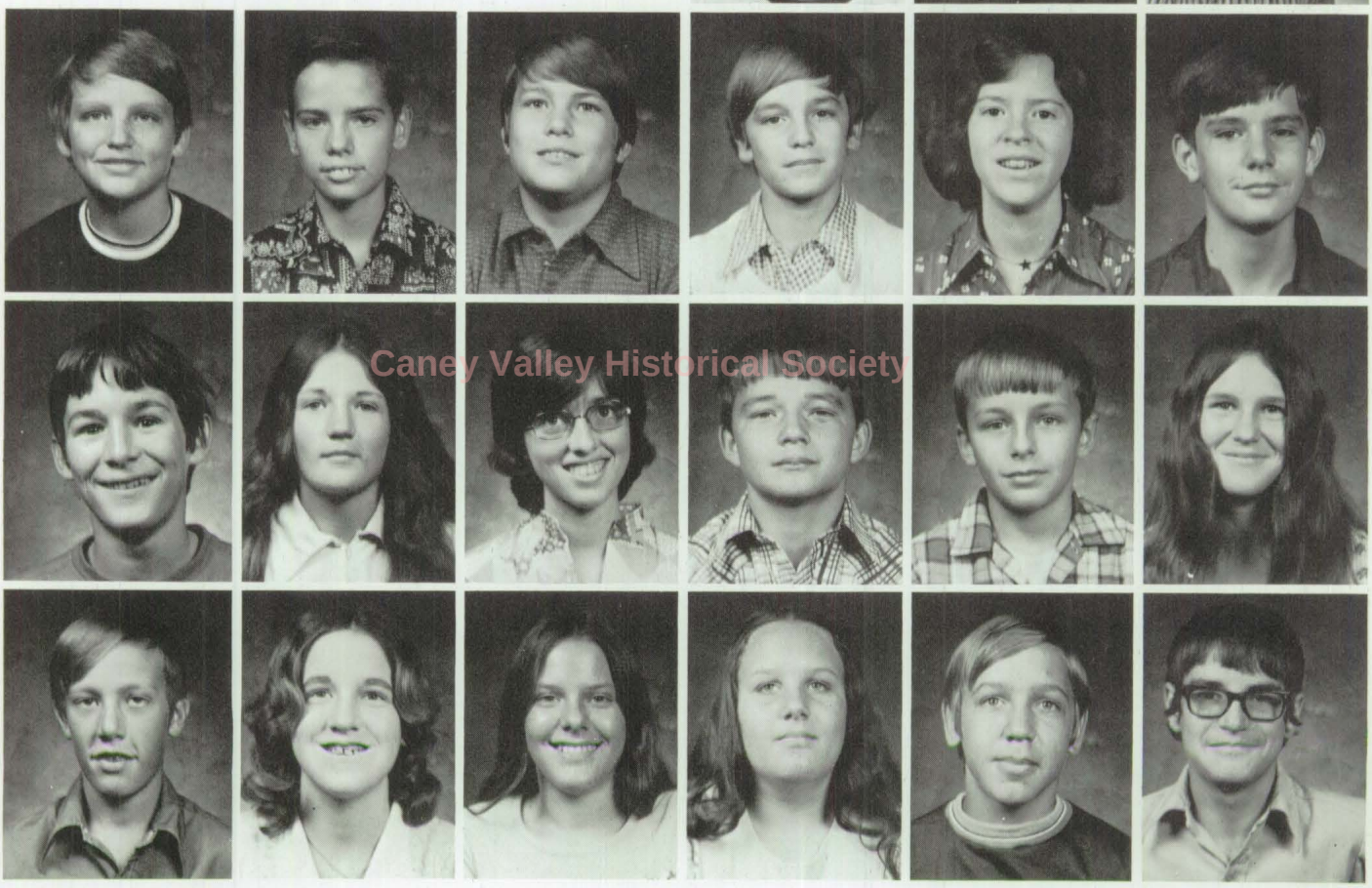

Caney Valley Historical Society

Scott Larkin
Leroy Layton
Steve Lindsey

David Lohmann
Debi Long
Debbie Lynn

Tom Marsh
Kelley McBride
Sheryl Miller

Toni Miller
Pat Murphy
Jim Nunneley
John Nunneley
Diana Parrett

Danny Pinegar
Bob Purcell
Teresa Renard
Brian Riedle
Wayne Roper

Ray Ross
Katrina Sandlin
Craig Scovel
Gail Shaw
Bud Shayhan

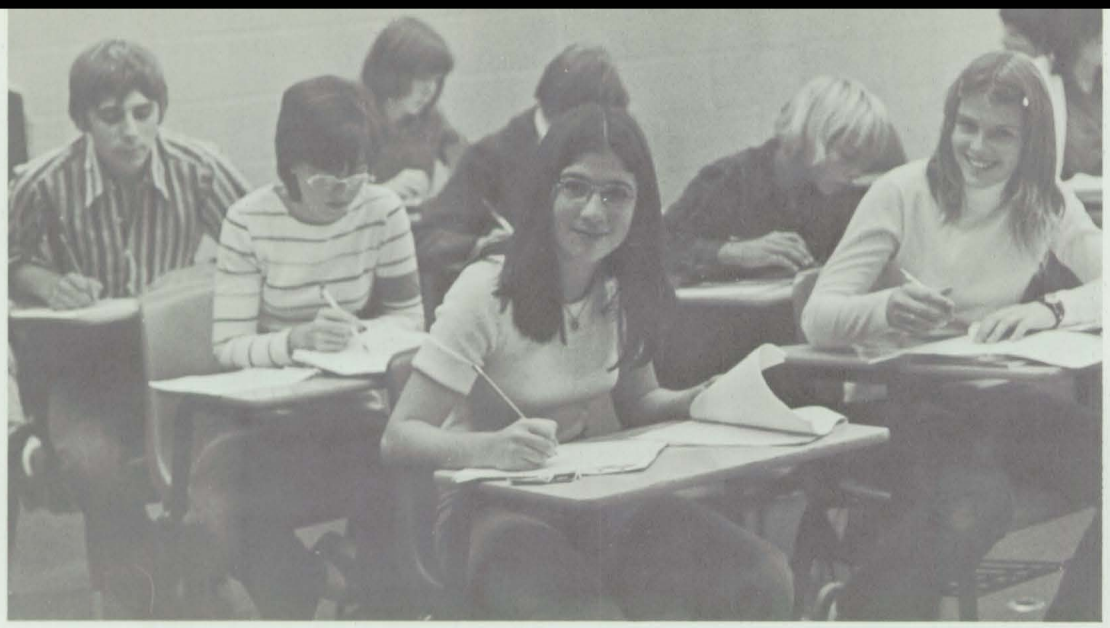

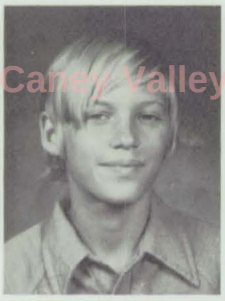

Caney Valley Historical Society

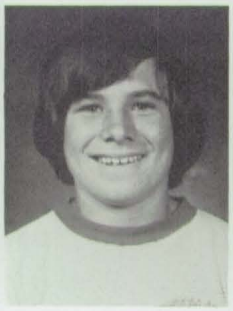

Del Shepard
Tony Stevens
Joe Stultz

Scott Thomison
Kelly Tosh
John VanManen

Cindy Wade
Darren Wade
Telisa Walborn

Jamie Wall
Allen Wallace
Kim Watson

Sherry White
Jim Wilson
Rick Wilson

Diane Wickham
Tammy Wilkerson
Sharla Wills
David Young
Mary Zielinski

The freshman class sparked the year's activities by suppling kindling for the annual football bonfire. Other activities were lead by Donna Blex, president; Vance Farner, vice-president; Debi Duncan, secretary; Karen Phillips, treasurer; and Randy Nitz, STUCO. They were encouraged by their sponsors, Mr. Gene Williams, Mr. John Heady, Mrs. Marthena Draper and Mrs. Pat Schremmer.

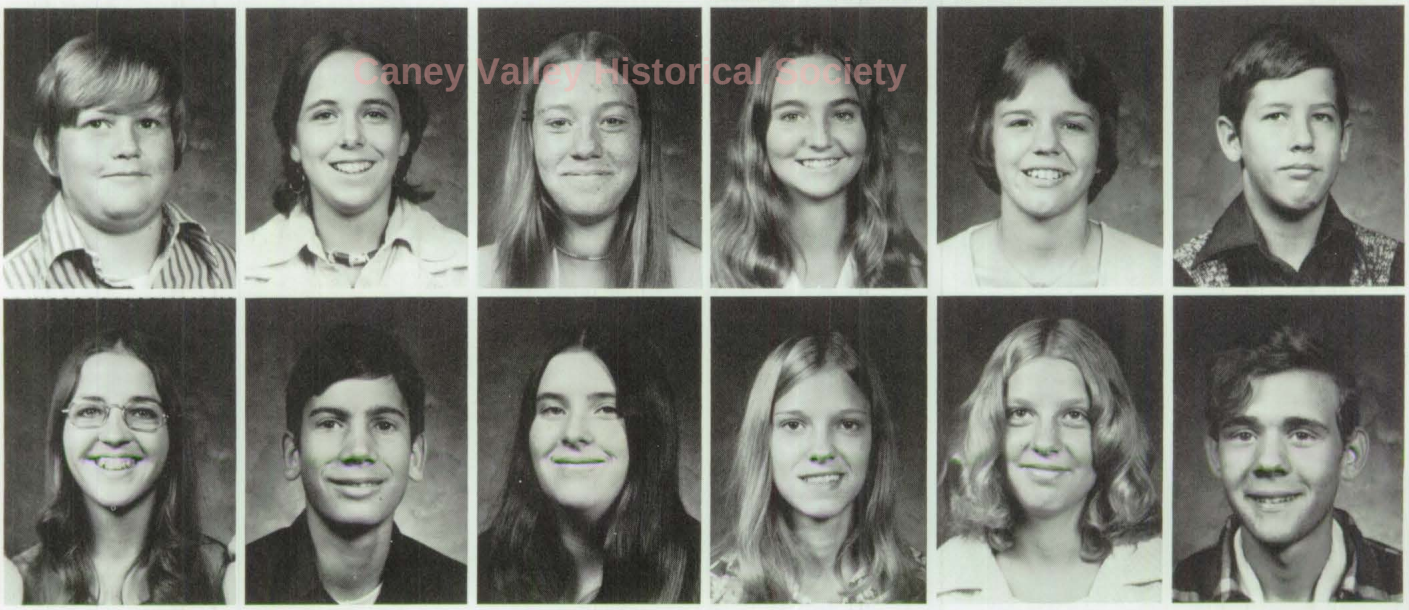

Caney Valley Historical Society

Bert Abla
Cheryl Anderson

Lisa Anderson
Mark Artherton

Tammie Baker
Paula Benson

Donna Blex
Melanie Burch
Leslee Burchfield

Cindy Buttel
Ginger Carinder
Rita Casper

Lisa Chastain
Randy Clark
Harry Clubine

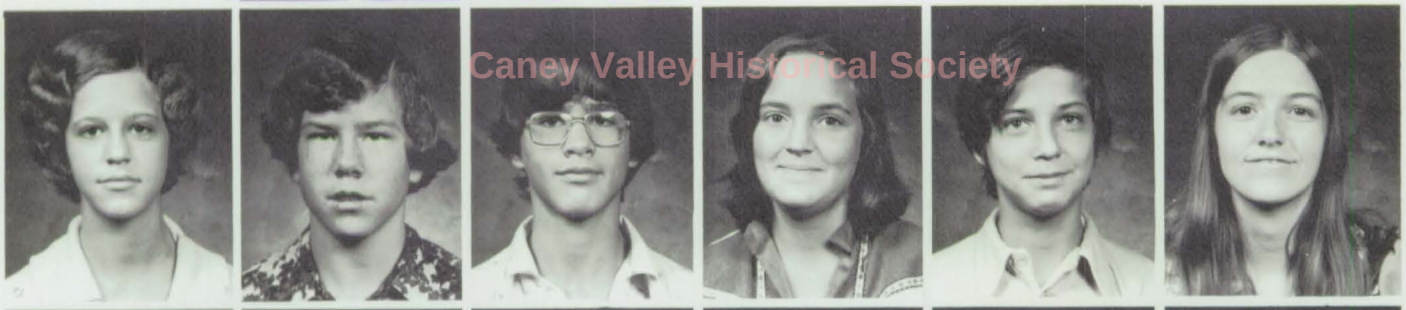

Caney Valley Historical Society

John Colburn
Mike Cooper
Steve Coots
Dana Cowden
Eddie Cox

Jonita Cron
Rhonda Crum
Cindi Cunningham
Danny Daniels
Debbie Duncan

Steve Ernest
Vance Farner
Rita Ferguson
Tracy Finney
Kevin Folk

Patty George
Kathy Gillman

Rocky Gulick
John Harmon

Patty Harrison
Dana Hastings

Caney Valley Historical Society

Jim Henderson
Jeff Hutson
Lisa James

Brenda Jay
Cynthia Kendrick
Doug Larkin

Kenny Layton
Terry Levan
Lynn Lilburn

Sammy Loggan
Darren Long
Keith Lovelace
Brenda MacRae
Chris McGinnis

John McReynolds
Scott Miller
Rod Nelson
Randy Nitz
Angela O'Shields

Jeff Overacker
Susie Perez
Karen Perkins
Karen Phillips
Juanita Pouncil

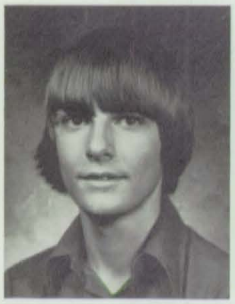

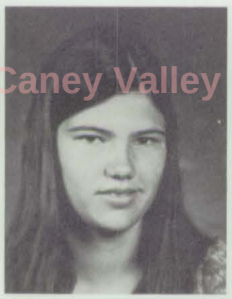

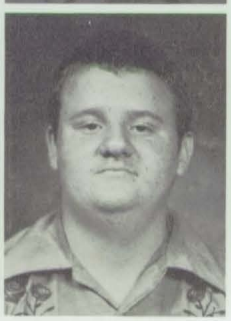

Caney Valley Historical Society

Leland Riggen
Curtis Robertson
Doug Romig
Sharon Ryan
Bill Sandlin

Gary Shaw
Joe Shrock
Kelly Smallwood
Warren Snelling
Eugenia Snider

Jimmy Stephens
Debbie Taylor
Mike Tremain
Danny Waggoner
Linda Ward

Steve Wiggins
Danny Wilkerson

Judy Wilmoth
Mike Wilson

Joe Wright
Mike Vining

The sophomore class of '76 followed tradition of CVHS by selling magazines to raise money for next year's prom. Sales went very well, led by their sponsors, Mrs. Jimmeye Barton, Mr. Toby Moreland, Mrs. Verna Keller, Miss Myrna Parsons and Mr. Bill Jackson. Their officers were Lori Biggerstaff, president; Sheri Wills, vice-president; Carolyn Shively, secretary; Valla Boles, treasurer; and Kim Bright, STUCO.

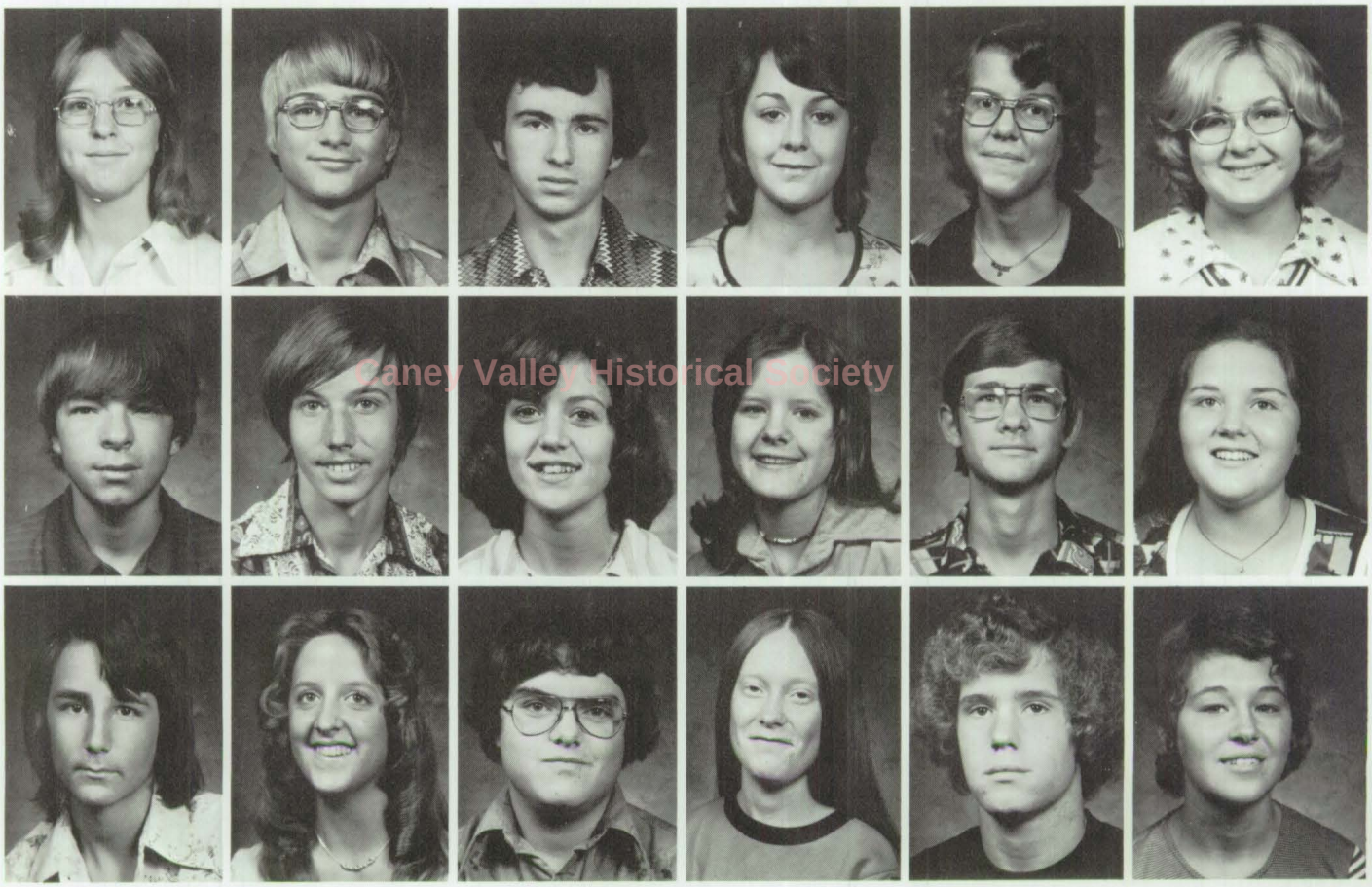

Caney Valley Historical Society

Tracy Abla
Billy Allison
Bob Anderson

Shawn Beyen
Richard Berry
Lori Biggerstaff

Tony Bonannon
Valla Boles
Brad Breneman

Kim Bright
Judy Burns
Cynthia Burris

Pam Burris
Garry Bush
Bill Carlile

Linda Carra
Donna Clubine
Alycia Crowe

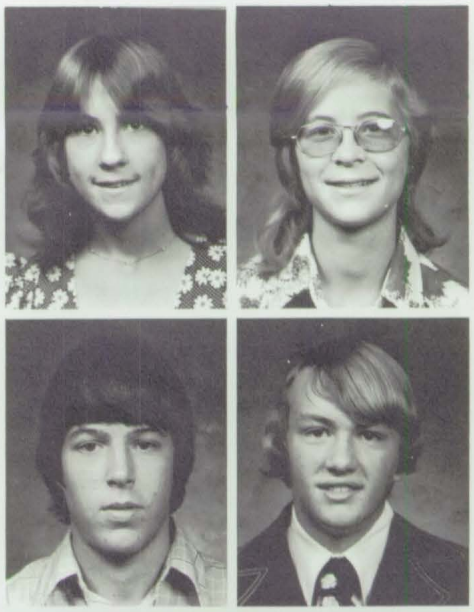

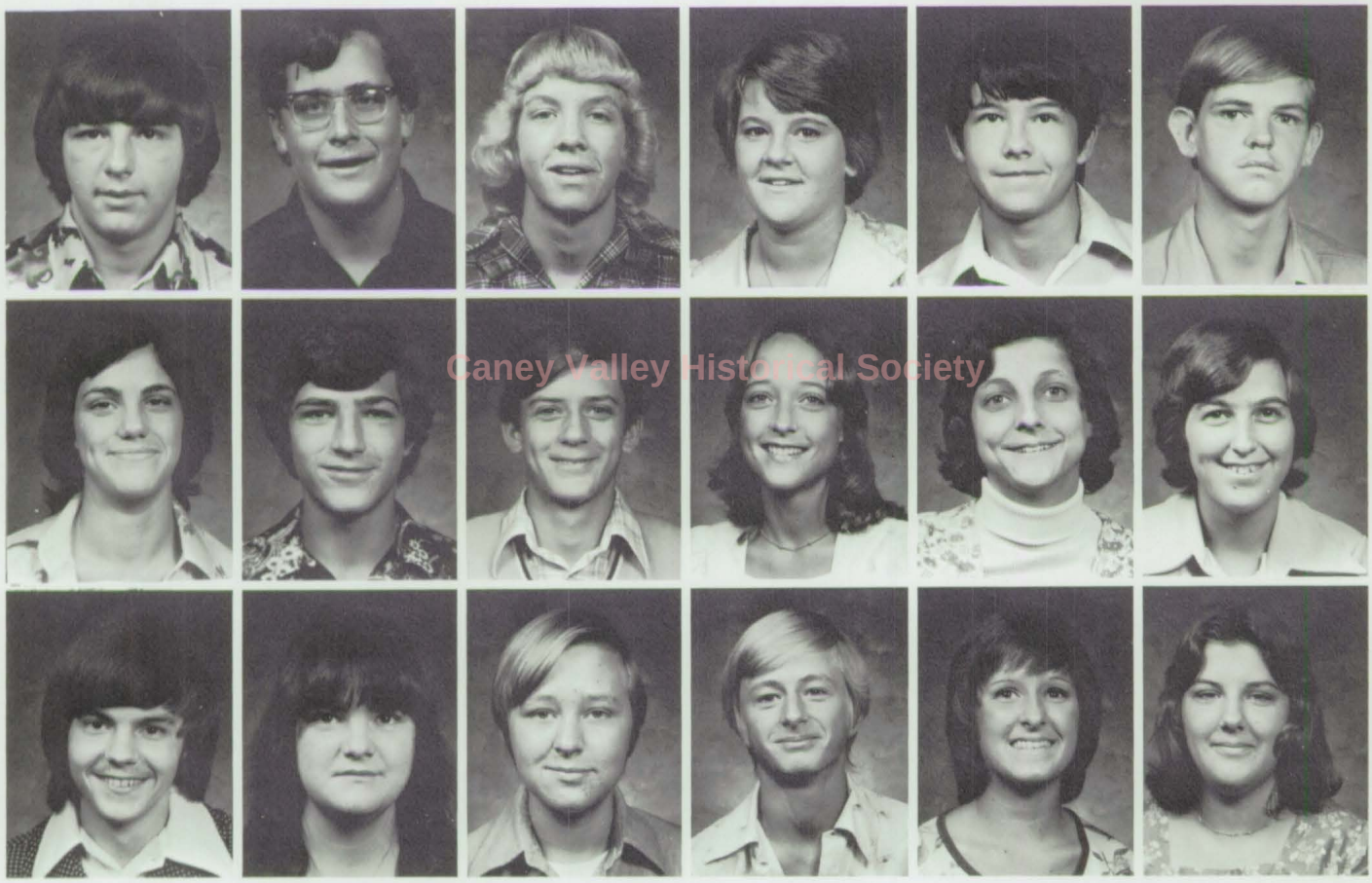

Caney Valley Historical Society

Rick Crum
Sherry Cunningham
Jeff Daniels

John Davidson
David Deal
Shelly Denton

Mark Dill
Barry Dixon
Danny Dunham

Terry Ernest
Elizabeth Estes
Brad Finney

Janie Garr
Jerry Gaston
Kelly Gazaway
Mary Gulick
Tammy Gregg

Gayle Grundy
Phil Hall
Robert Hall
Connie Harrison
Dejuania Hobbs

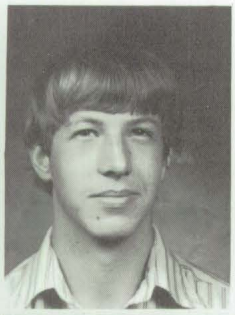

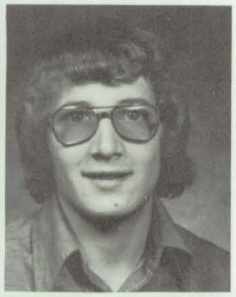
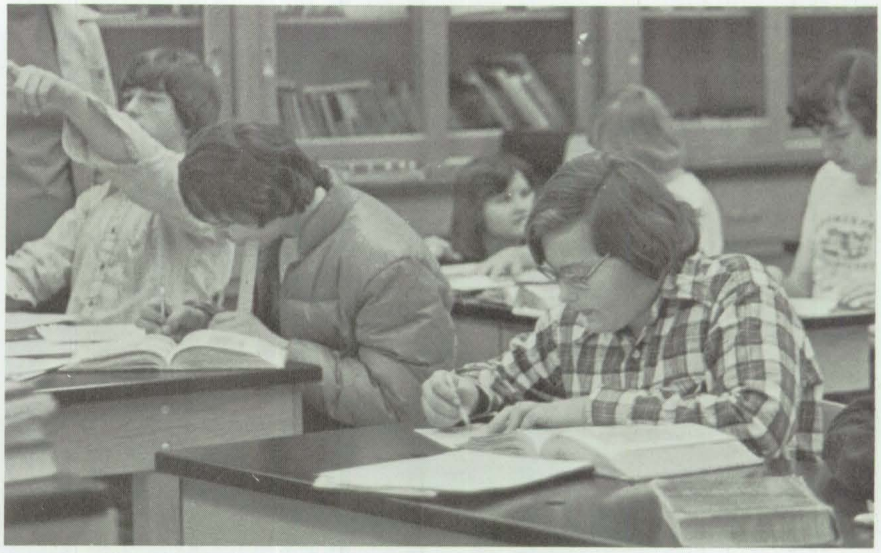

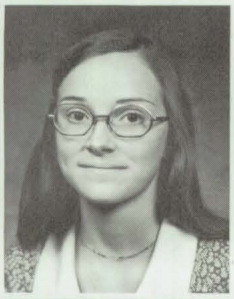
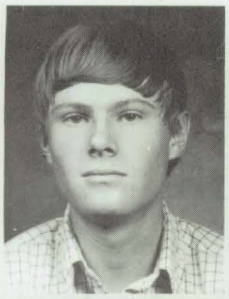

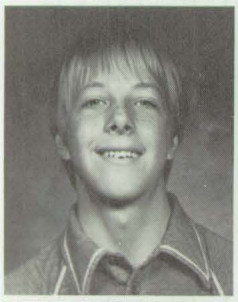

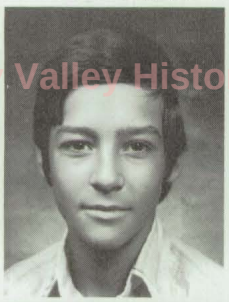
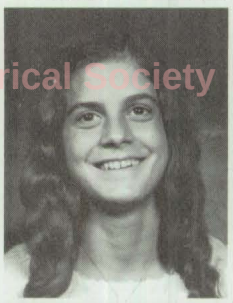
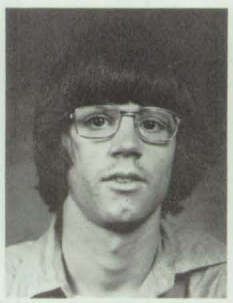

Caney Valley Historical Society

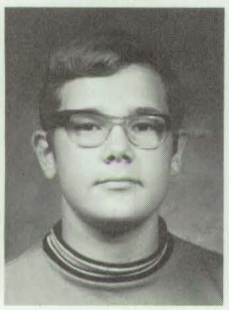
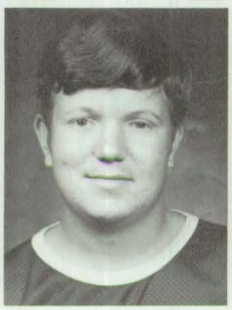
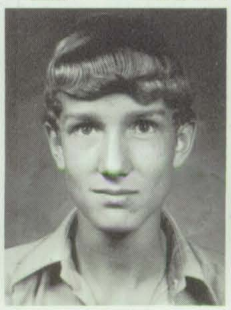

Kim Holley
Debbie Hurt
Chris Hutson
Terry Jackson
Anita Jay

Rick Johnson
Gary Jones
Mary Jones
Stacie Lambdin
Lisa Love

Brian MacRae
Kevin Mata
Jimmie McCammon

Vicky Milliken
Kim Murphy
Rusty Norris

Justin Patterson
Rick Powers
Bill Purcell

Debbie Randall
Bryce Reed
Mike Robbins

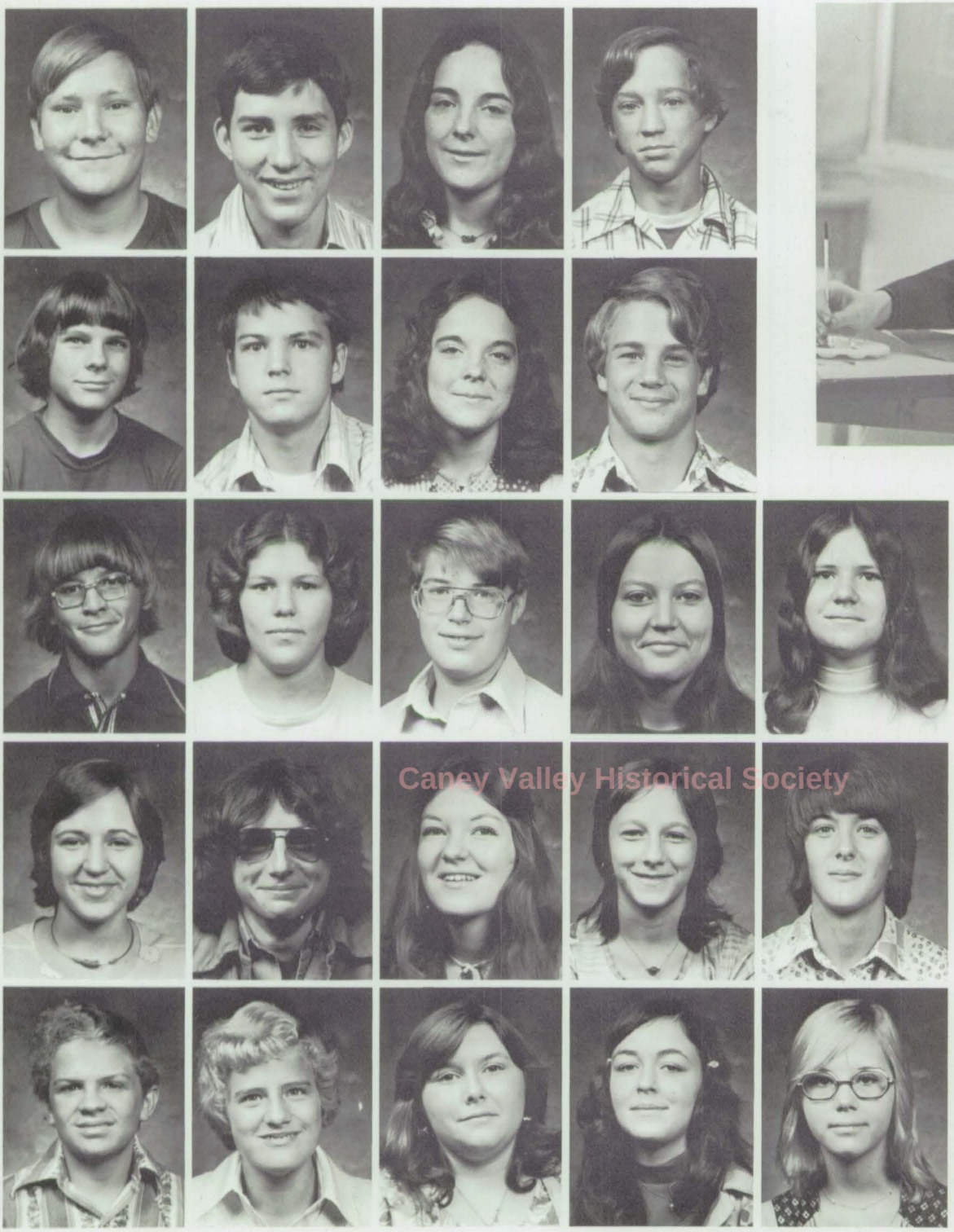

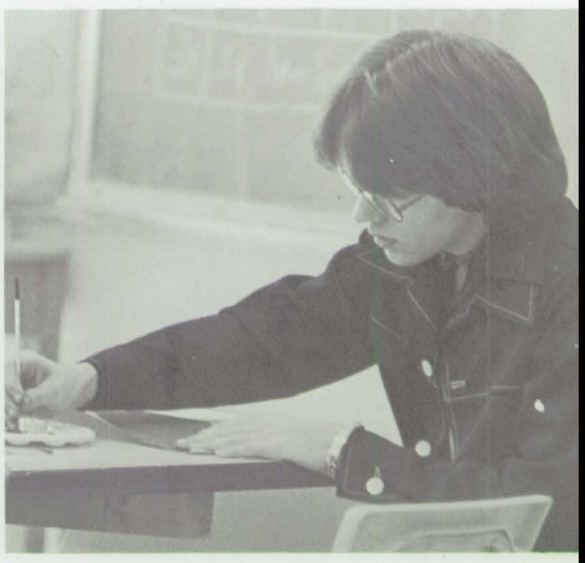

Caney Valley Historical Society

James Roberds
Tim Rogers
Dickie Rolls
Denise Roper
David Runyan

Clefford Sanders
Jim Sandlin
Carolyn Shively
Steve Smith
Taressa Snelling

Teresa Soles
Tessie Soles
Darrell Stephens
Debra Stephens
Lori Stevens

Michael Stultz
Craig Thompson
Karen Van
Debbie Wayne
Debbie Weeks

Diann White
Sheri Wills
Vicki Wilson

The juniors had a very busy year raising money for the Junior-Senior Prom and Banquet. They also received their class rings.

The juniors used their experience from their sophomore year to help them prepare for the greater responsibilities of their senior year. Leading the class were Lisa Moreland, president; Paul Marsh, vice-president; Stephanie Dewey, secretary: Rosalie Deal, treasurer; Stephanie Wood, STUCO. The sponsors for the class were Mr. George Rau, Mrs. Maxine Earhart, Mrs. Sandra Huff, Mrs. Karen Wheatley and Miss Nancy McMullen.

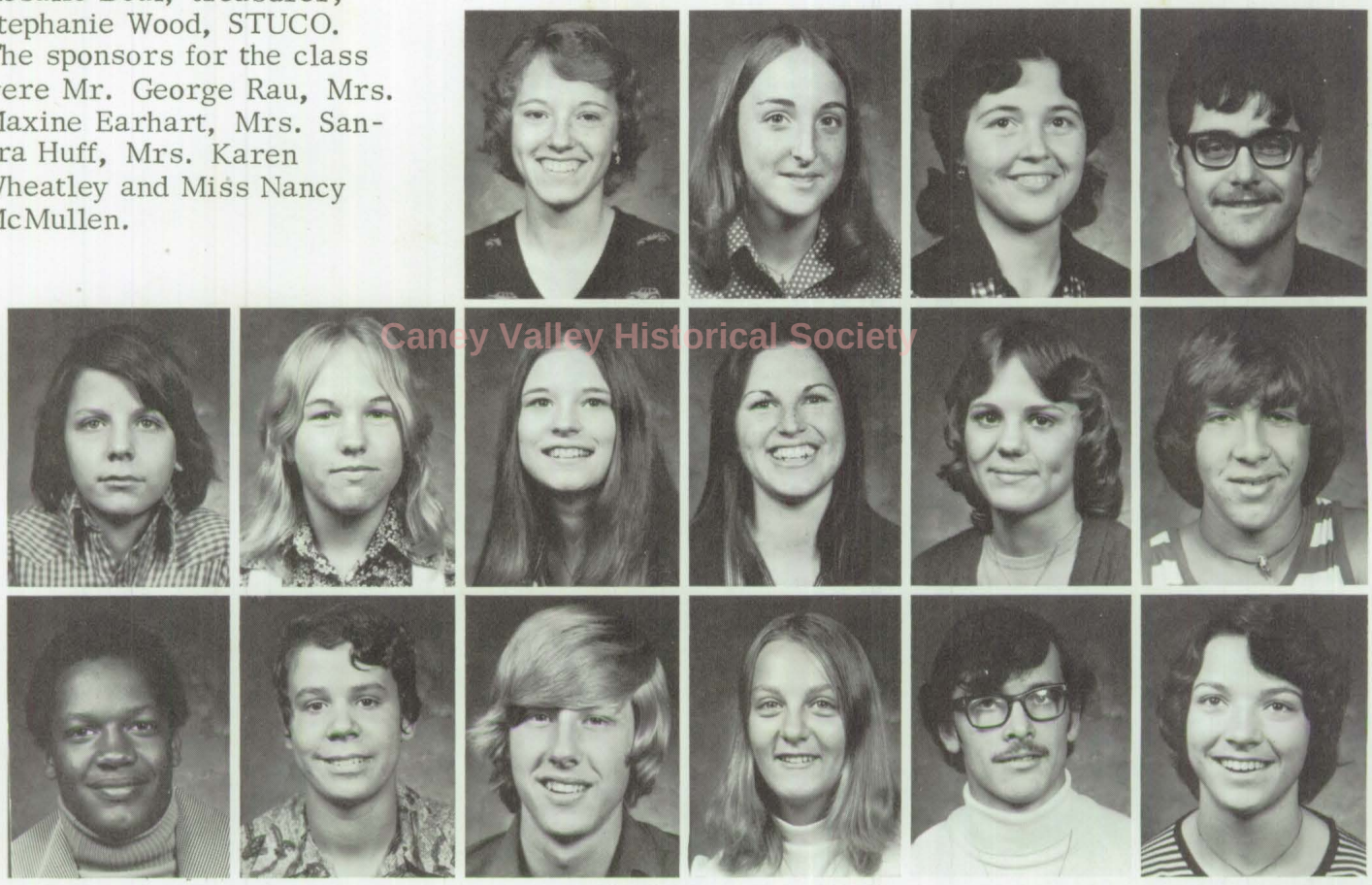

Caney Valley Historical Society

Terry Bright
Kenny Brown

Ginger Broyles
Fred Bunch

Donna Burchfield
Cheryl Bush
Greg Bush

Debbie Buttel
Susie Carinder
Jean Casper

Debbie Clubine
Pam Cunningham
Jerry Davidson

Larry Davidson
Neil Davis
Rosalie Deal

Caney Valley Historical Society

Stephanie Dewey
Tim Duncan
David Egan

Teresa Falleaf
Brenda Farner
Roger Ferguson

Judy Gilson
Denise Grundy
Ruth Gulick

Brenda Harrison
Jeani Harvey
John Henderson

Luther Herard
Jeannie Houston
Kathy Howard

David Hyatt
Susan Jabben
George Jackson

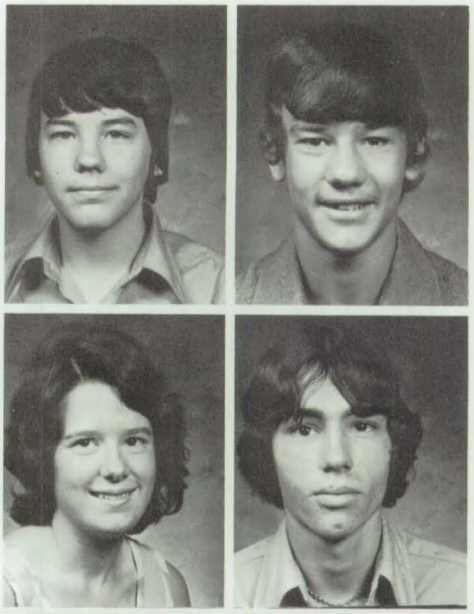

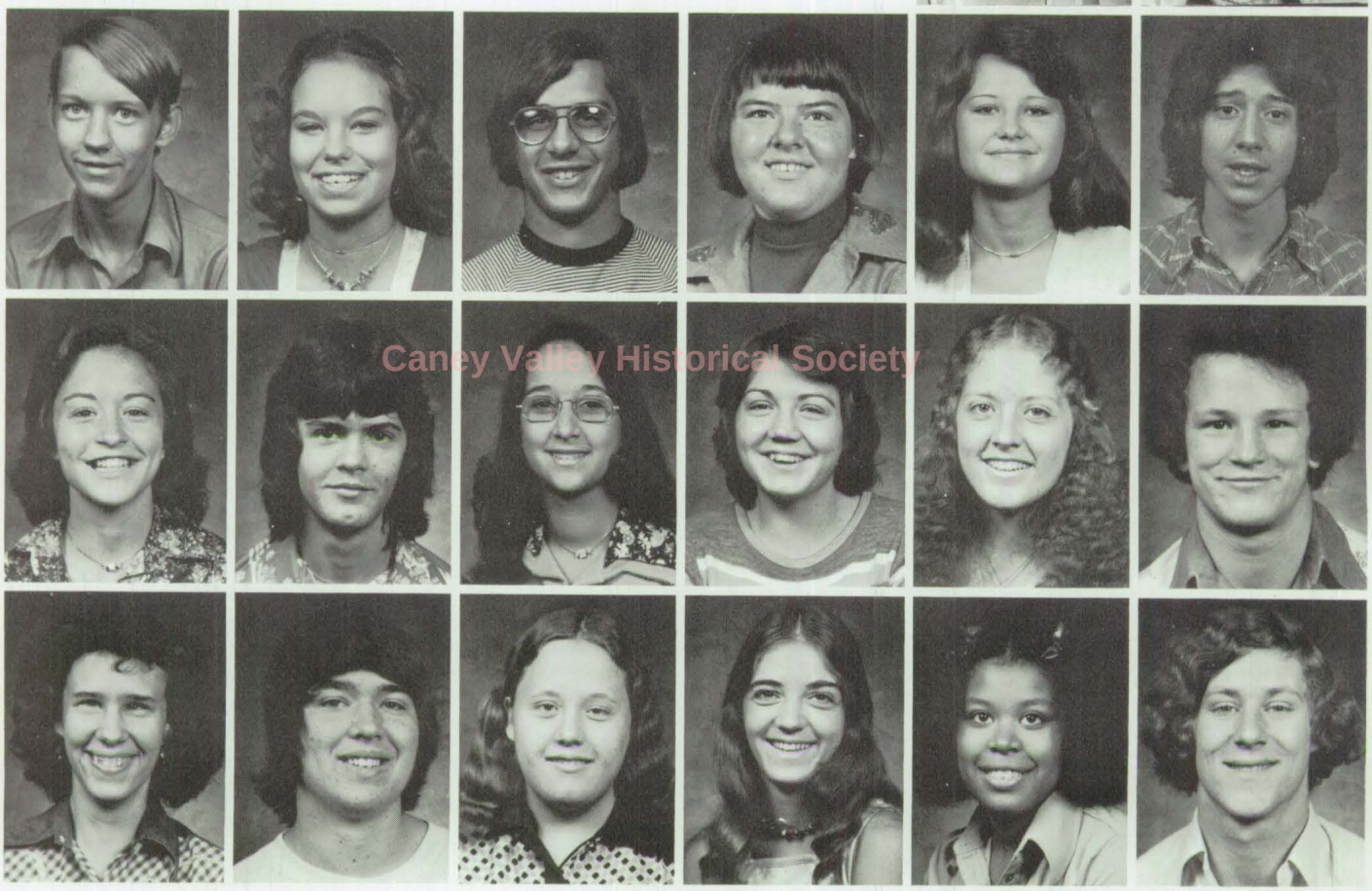

Caney Valley Historical Society

Jerry Jay
Donna Kincaid
Rhonda Layton

Kim Lockhart
James Marion
Paul Marsh

Guy McClure
Tammy Mesneak
Donna Metcalf

Sharla Miller
Lisa Moreland
Mickey Murphy

David Pendleton
Debbie Perkins
Linda Perkins
Jane Pfalser
Donna Pouncil

Eddie Powell
Royal Powers
Bryce Reed
Mark Rigdon
Mark Robbins

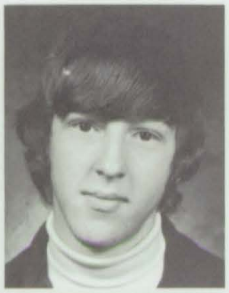

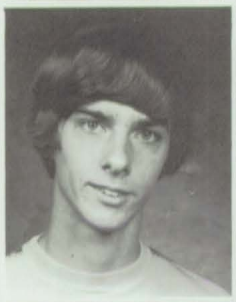

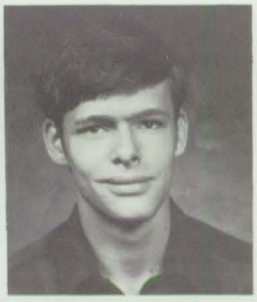

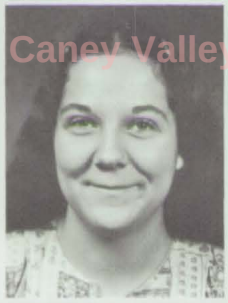
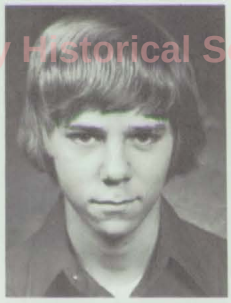

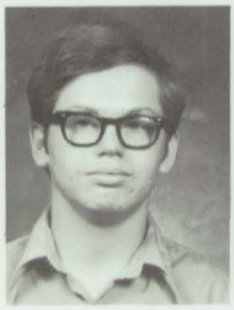

Caney Valley Historical Society

Cathy Robertson
Eric Rolls
Gene Romig
Steve Ross
Mike Runyun

Jim Salsman
John Sandlin
Dana Shepard
Vicki Shippy
Joy Shrock

Scott Smith
Mary Soles
Willie Stultz

Jenell Thomas
Chris Thomison
Larry Wade

Clifford Wayne
Vince Wheeler
Louise White

Jimmy Williams
Kathy Williams
Stephanie Wood

It's nearing the end of your last year here...

Caney Valley Historical Society

Seniors

Caney Valley Historical Society

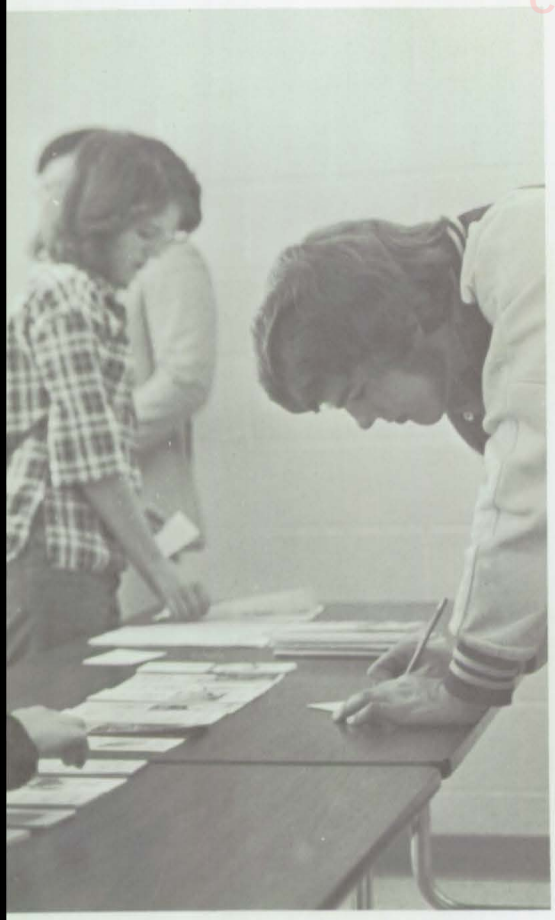

Sponsors, officers lead class of 1976

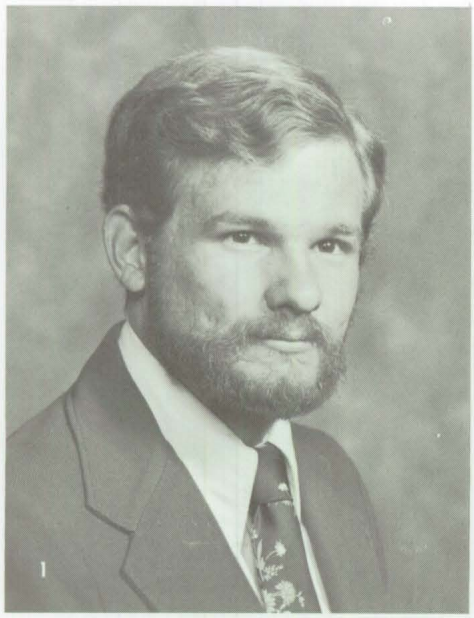

1. Mr. Rick Budden.
2. Mrs. Louanne Marshall, head sponsor.
3. Mrs. Billie Jo Mason.
4. Class officers: Rick Finney, president; Beth Marsh, treasurer; Mick Leonard, STUCO. Not shown: Betty Carlile, vice-president; Tammy Davis, secretary.
5. Mrs. Betty Stephens.
6. Mr. Herschel Stephens.

Caney Valley Historical Society

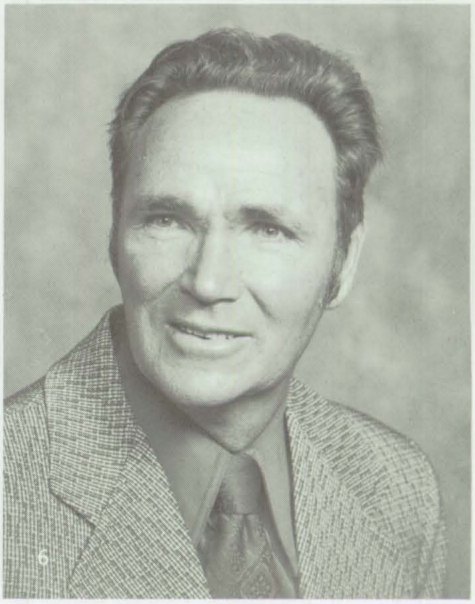

"We have no yesterdays,
time took them away,
Tomorrow may not be,
but we have today."

Class song: "Lean On Me"

Completing their last year at Caney Valley High School, the members of the Class of 1976 spent their senior year preparing for college, applying for scholarships, completing requirements for graduation and working on class projects to raise money.

During the 1975-76 school year, the seniors held bake sales, a car wash, and rummage sale and operated concession stands at several football and basketball games. Their main goal was to earn enough money to supply the high school with a ceramic Bullpup in the floor of the entrance to the building, and, with the help of the USD 436 Board of Education, this was accomplished. The class also used their money to pay for graduation tassels and senior pages in the yearbook.

Leading the class were officers Rick Finney, president; Betty Carlile, vice-president; Beth Marsh, treasurer; Tammy Davis, secretary; and Mick Leonard, STUCO representative. Head sponsor for the class was Mrs. Louanne Marshall. She was assisted by Mrs. Billie Jo Mason, Mr. and Mrs. Herschel Stephens, and Mr. Rick Budden.

Caney Valley Historical Society

Class Flower: Magnolia

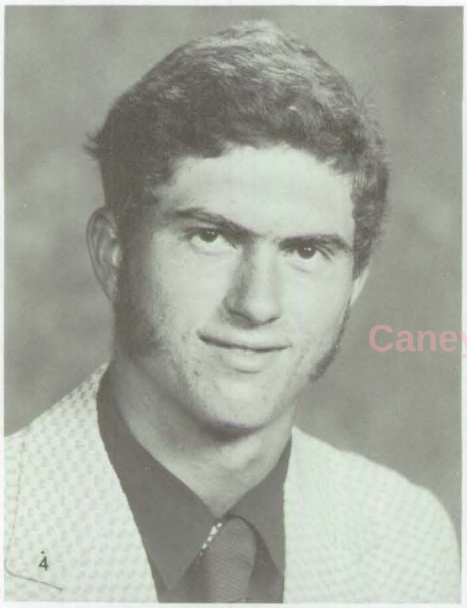

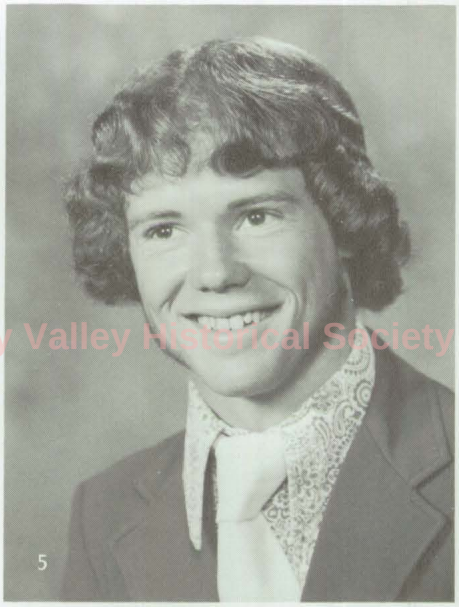

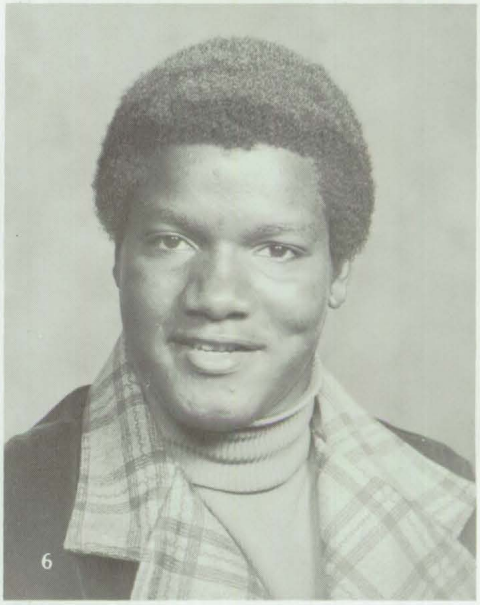

Caney Valley Historical Society

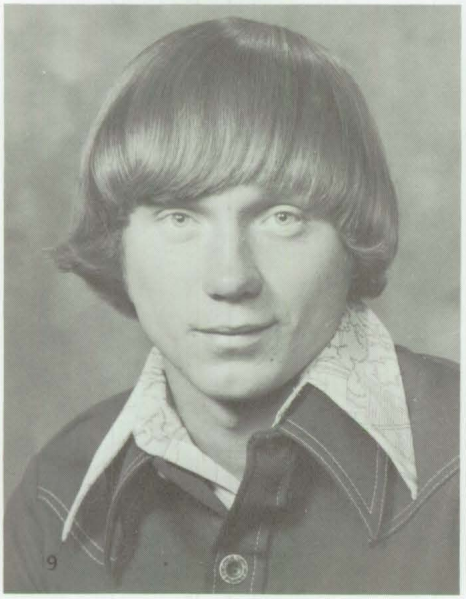

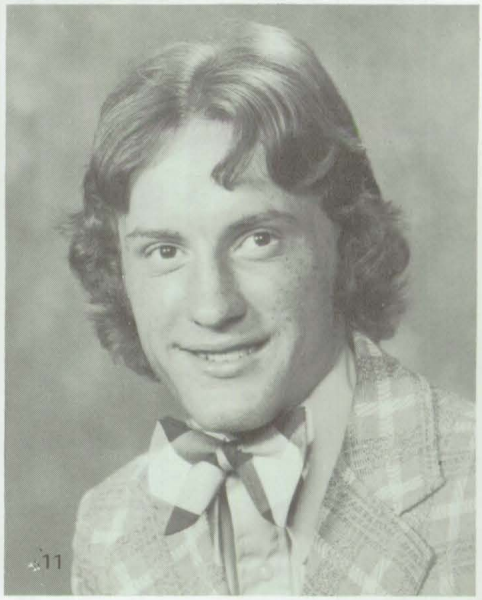

2

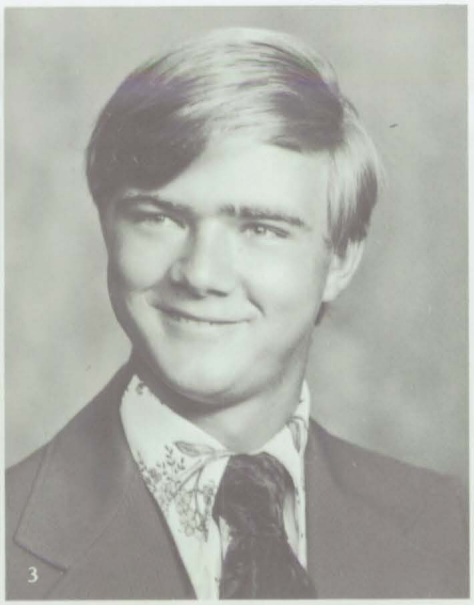
3

7

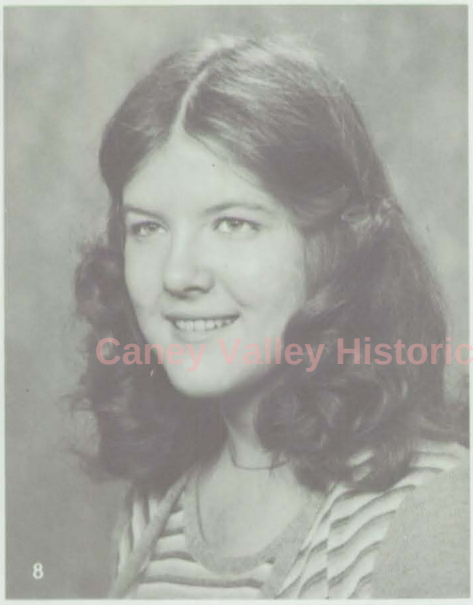
8

12

13

1. CONNIE ADAMS: STUCO 3,4.

2. PAM BELLMYER: Chorus 1. FHA 3,4. FBLA 4. Art Club 4.

3. SHANE BEYEN: FFA 1-4.

4. GARY BOHANNON: Track 1. Wrestling 2-4. Football 2.

5. JAMES BOLES: Lettermen 3,4. Playmakers 3,4. National Honor Society 3, 4. FHA 4. Kays 3,4 (Officer 3,4). FBLA 3,4. STUCO 4. Football 3,4. Track 3, 4. Kane-Kan 4. Boys' State. Snowball King 4.

6. HENRY BROWN: Football 1-4. Basketball 1. Wrestling 2,3. Track 1-4. Lettermen 2-4 (Officer 3). Kays 3,4. FFA 2,3 (Officer 2).

7. CAROL BRUINGTON: FHA 1-4. FBLA 4. Art Club 4.

8. PEGGY BURNS: Pep Club 1-4.(Officer 3). Kayettes 1-4 (Officer 4). FHA 1-4. Powderpuff 2-4 (Co-captain 4). Track 1,4. Volleyball 1,4. Chorus 1. Playmakers 1-4. FBLA 1-4 (Officer 3). Kane-Kan 4. Bullpup Observer 3. Class officer 3.

Caney Valley Historical Society

9. LUTHER BURRIS: Class officer 1,2. FFA 1-4 (Officer 1. Judging Team 1-3). Track 1. FBLA 3,4.

10. BETTY CARLILE: STUCO 3,4 (Officer 3,4). Pep Club 1-4. Kayettes 1-4 (Officer 3,4). Playmakers 1-4. Art Club 1-4 (Officer 4). Volleyball 1-4. Track 1-4. Lettermen 1-4. FHA 1-4 (Officer 4). National Honor Society 3,4. Class Officer 4. Chorus 1. Bullpup Observer 3, 4. Kane-Kan 4. FBLA 4. Girls' State Governor 4.

11. PHIL CARNES: Band 1,2,4. Playmakers 1-4 (Officer 3,4). FBLA 1-4. Language Club 3,4. Art Club 1-4. Kane-Kan 4. Bullpup Observer 3,4 (Editor 4). STUCO 3.

12. ANN COFFEY: FBLA 4. FHA 2-4. Art Club 4. Pep Club 4. Band 1,2. Girls' Glee 4. Chorus 3.

13. JEAN CRON: FHA 1-4. Art Club 4. Girls' Glee 4.

1. TAMMY DAVIS: Class Officer 4. Band 1,3,4. Drum Majorette 4 (Alternate 3). Pep Band 1,3. FHA 1-4. Pep Club 1,4. Football Attendant 4. Basketball Attendant 4. Track 2,3.

TONI DIXON: Pep Club 1-4. Chorus 1. Track 1,2 (Manager 4). FHA 1-4. Bullpup Observer 3. Kane-Kan 4. STUCO 4. National Honor Society 3, 4 (Officer 4).

3. KATHY DUNN: Pep Club 1-4. Kayettes 1-4. FHA 1-4. Foreign Language Club 1-4. National Honor Society 3,4. Stage Band 1-4. Track 1-4. Playmakers 1-4. STUCO 4. Pep Band 1-3. Kane-Kan 4. Class Officer 1,2. GAA 2,3. Letter Club 4.

4. JANE DYER: Pep Club 1-4. Kayettes 1-4. FHA 2-4. Snowball Queen 3. Chorus 1,3. Stage Band 1-4. National Honor Society 3,4. Powderpuff Football 4. Volleyball 2. STUCO 4. Pep Band 1-3. Kane-Kan 4. Basketball Attendant 4. GAA 2. Band 1-3.

5. JAMES ESTES: Kane-Kan 4. Art Club 1-4. National Honor Society 3,4. Kays 3,4.

6. RICK FINNEY: Class Officer 4. FHA King 4. FFA 1-4. STUCO 4. FHA 4. FBLA 4. Student Advisory Committee 4. Track 2-4. Football 1-4. Basketball 1. Kays 3,4. Letterman 2-4.

7. GLENDA FOLK: Pep Club 1,4. Art Club 4. FHA 1-4. Girls' Glee 4. Twirler 1. Band 1,2. Kayettes 1. Pep Band 1.

8. JULIE FREISBERG: Kayettes 1-4. Pep Club 1-4. FHA 1-4. Powderpuff football 4. FBLA 1-4. Band 1-3. Pep Band 1. Kane-Kan 4. Chorus 1,3. Snowball Queen 4. Girls' Glee 1.

9. TOM HARVEY: Kane-Kan 4. Bullpup Observer 4. Track 1,2. Kays 1-4. Football 1-4. Lettermen 2-4. Chorus 1-3. FBLA 1.

10. CHRIS HOCKETT: FHA 1-4. Pep Club 1-3. Drill Team 1. FFA 2. Chorus 1-4. Girls' Glee 1. Track 1.

11. MARK HODGES: Art Club 3,4. Band 2-4. Pep Band 3,4. Stage Band 4. Football 3,4. Basketball 3. Golf 2,3. FHA 4. FBLA 3,4. Kays 2-4. Track 2. Boys' State. Powderpuff King Candidate 4. Lettermen 3,4.

12. RANDY HOLLEY

13. NANCY HOUCK: FHA 1-4. Art Club 4. FBLA 4.

14. TERRY JAY

15. MICK LEONARD: Football 1-4. Basketball 1-4. Track 1. Golf 2-4. STUCO 1-4. Kays 2-4. Playmakers 3,4. Kane-Kan 4. Band 1. FHA 4. Lettermen 2-4. Class Officer 1-4.

1

2

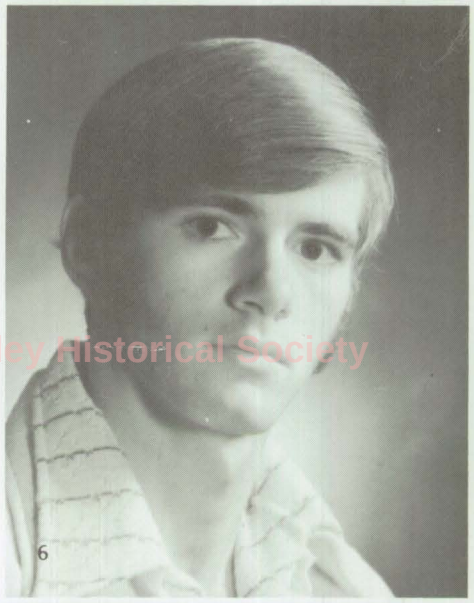
6

7

Gray Valley Historical Society

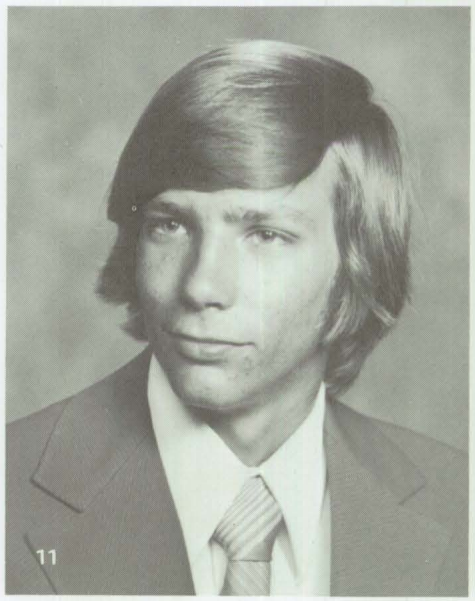
11

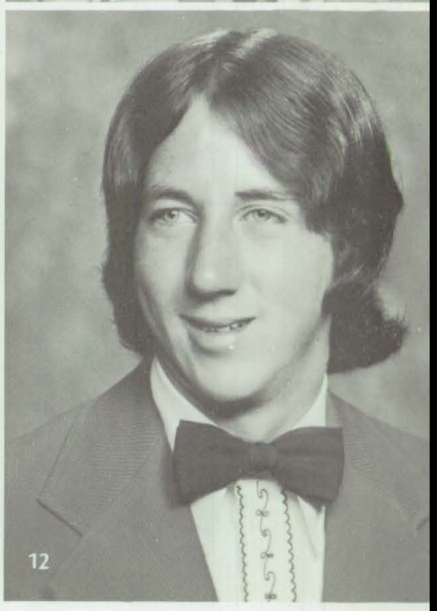
12

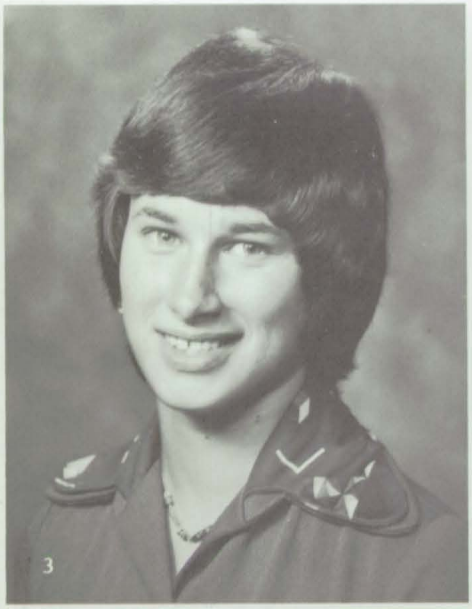
3

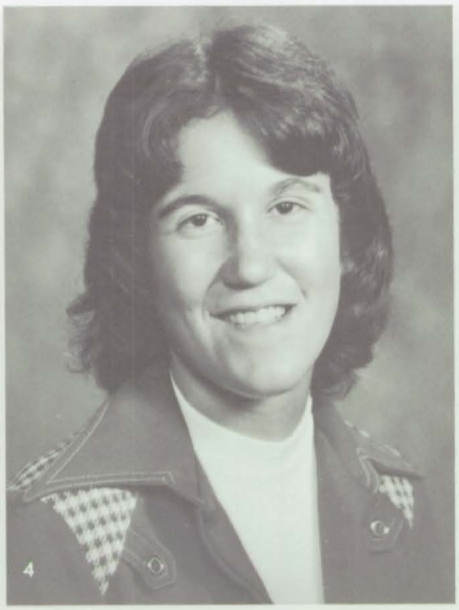
4

5

8

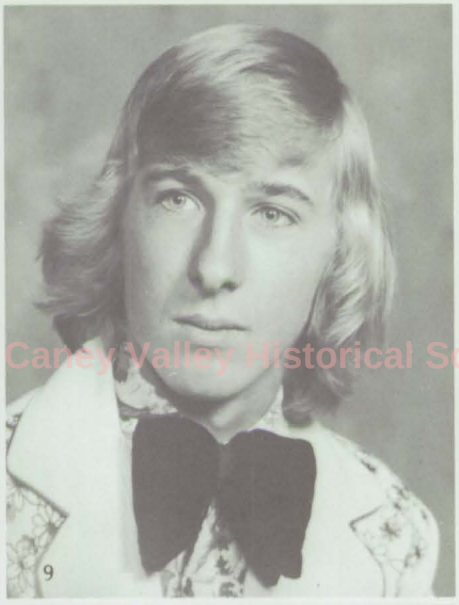
9

10

Caney Valley Historical Society

13

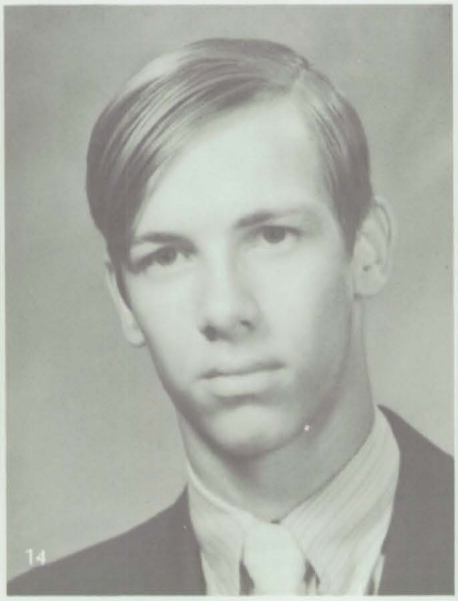
14

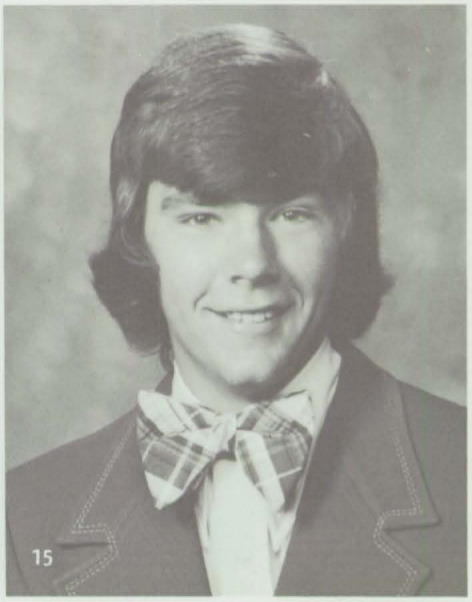
15

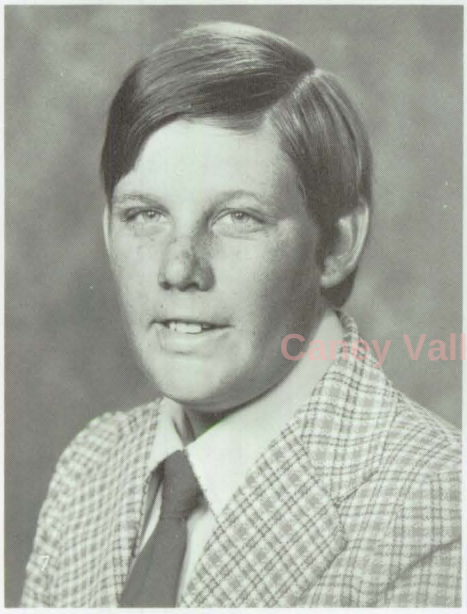

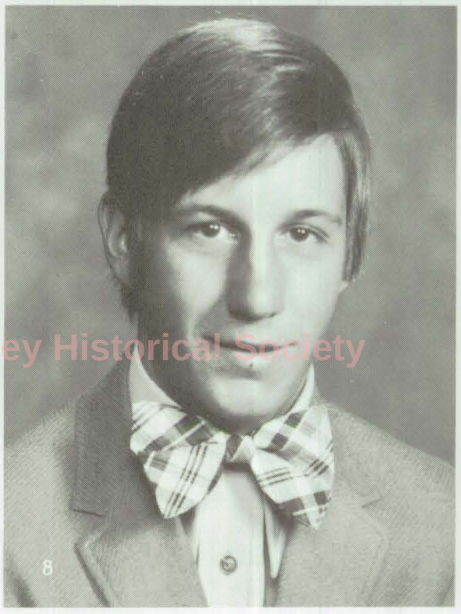

Canby Valley Historical Society

1. LAHOMA LONG: FHA 4.
2. DAVID LOVELACE: Football 1-4 (All-State 3,4; All-Conference 3). Basketball 1-4. Track 1,2. Kays 4. Lettermen 2-4. FFA 3.
3. TERESA MARION: Pep Club 1-4. FHA 1-4. Chorus 2-4. Powderpuff 2-4. Drill Team 2.
4. BETH MARSH: Kayettes 1-4 (Officer 3,4). Pep Club 1-4 (Officer 3). FHA 1-4 (Officer 3,4; District Treasurer 3; State Treasurer 4). Powderpuff 4. FBLA 2-4 (Officer 3,4). Playmakers 2. STUCO 3,4. Band 1,2. Pep Band 1,2. Kane-Kan 4. Chorus 1,3. Football Queen 4. National Honor Society 3,4 (Officer 4). Small Ensemble 4. Class Officer 3,4.
5. TONY MCCAMMON: Football 1,2,4. FFA 1,2, 4. Playmakers 4.
6. CAROL MCDANIEL: FHA 1-4. Pep Club 2,3. Chorus 2-4. FBLA 3.
7. MIKE MELANDER: Golf 2-4. FHA 4. Basketball Manager 4.
8. STEVE MELANDER: FFA 2-4. FHA 4. FBLA 4. Kays 3,4. Lettermen 1,2. Track 1,2.
9. RICK MILLER: Playmakers 1-4. Bullpup Observer 3,4. Kane-Kan 4. Spanish Club 2-4. Kays 3,4. Art Club 4. Library aid 2,4. PE aid 4. Boys' State.
10. LORI MORELAND: Pep Club 1,3,4. Art Club 3. FHA 1-4. Spanish Club 1. Drill Team 2. Office aid 4. Library aid 1.
11. DAVID MORROW: Band 1-4. Stage Band 1,2,4. Pep Band 1-4. FBLA 2-4 (Officer 4). Golf 1-4. Wrestling 1-3. Kays 2-4 (Officer 4). FHA 4.
12. PAUL MURPHY: Basketball 1,3. Chorus 2,3.
13. BRYAN NACCARATO: Football 1-4. Wrestling 1-4 (Co-Captain 3,4). All State Wrestling 4. Track 1-4. Band 1-3 (Officer 2,3). Pep Band 1-3. Stage Band 1,2. Playmakers 2-4 (Officer 3,4). Lettermen 2-4 (Officer 4). Teacher's aid 2. Class Officer 3. Kays 3,4 (Officer 4). Snowball King 3. Kane-Kan 4. Powderpuff King Candidate 4. STUCO 4. FBLA 4.

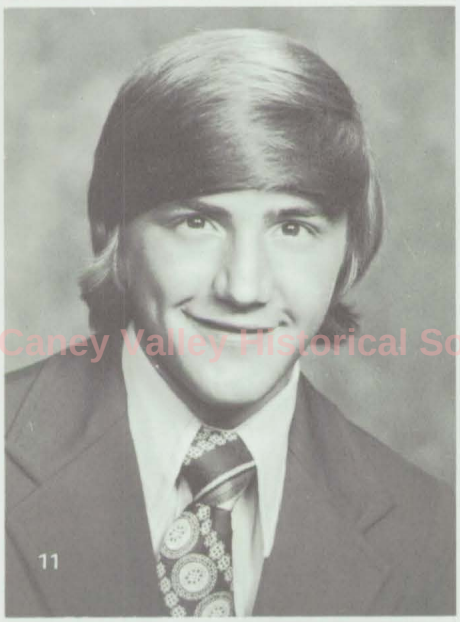

Caney Valley Historical Society

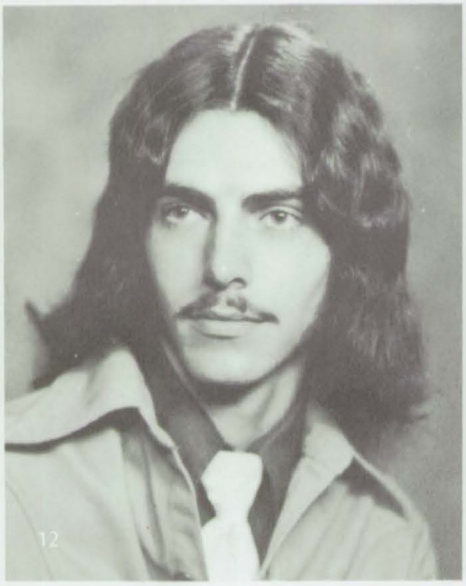

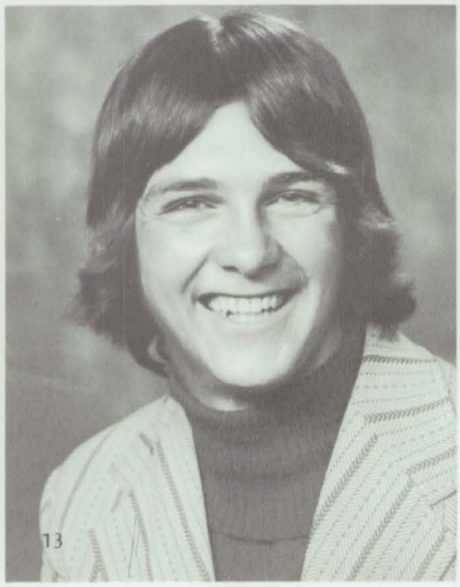

1. CINDY NUNNELEY: FFA 2-4. FHA 1-4. Kayettes 3. Powderpuff 2-4. Pep Club 1-4. Wrestling Chanter 4. Chorus 2-4. Drill Team 3 (Officer 3). Playmakers 3.
2. SHERRI OYLER: Class Officer 2. FHA 1-3. Pep Club 1, 2. Cheerleader 1. Banner Bearer 1. GAA 1, 2. Pep Band 1. Kayettes 1, 2. Office aid 4. Track 1. Volleyball 1, 2.
3. TOM PARKS: Band 1-4. Pep Band 1-4. Stage Band 1-4. Chorus 1-4. Small Ensemble 2-4. Kays 1-4 (Officer 3). Golf 1, 2. Football 3. Wrestling 2, 3. FHA 4. FBLA 2-4. Bullpup Observer 2, 3. Office aid 4. Teachers aid 2. Lettermen 2-4. Playmakers 1-4 (Officer 3).
4. KATHI PHILLIPS: Band 1-4. Pep Band 3, 4. FHA 1-4. FBLA 4. Pep Club 3, 4. Kayettes 4. Cheerleader 4. Basketball Queen 4. Track 4.
5. JOE POTTS: Football 1-4. Track 1-4. Basketball 1-4 (Co-Captain 4). Lettermen 2-4 (Officer 4). FFA 1-4 (Officer 2-4). FBLA 1-4 (Officer 2-4). Kays 2-4 (Officer 4). Chorus 3. Small Ensemble 3, 4. Kane-Kan 4 (Co-Editor 4). STUCO 2-4 (Officer 4). Class Officer 1, 2. FHA King 3.
6. MICHAEL POUNCIL: Football 1-4. Basketball 1-4. Golf 3, 4. Playmakers 2-4. FBLA 3, 4. FFA 1-4. FHA 4. Class Officer 1, 2. Spanish Club 4. Art Club 1-4 (Officer 3, 4). Kays 3, 4. STUCO 3, 4.
7. AARON RAU: Football 1-4. Track 1-4. Lettermen 1-4 (Officer 4). Kays 2-4 (Officer 2-4). Playmakers 1-4 (Officer 2-4). Art Club 4 (Officer 4). Band 1-3 (Officer 1-3). Chorus 2, 3. Sound of Times 3. STUCO 4. Powderpuff King Candidate 4. Prom King Candidate 4. Kane-Kan 4. Bullpup Observer 2-4.
8. TOM ROGERS: Wrestling 1-4 (State 2, 3). Track 1-3. Football 1, 2 (Manager 3). Cross Country 2, 3. Kays 2-4. Lettermen 1-4. Boys State. Bullpup Observer 2-4. Kane-Kan 4. Spanish Club 1, 2. Office aid 4. Band 1, 2.
9. KAREN ROLLINS: Pep Club 1-4 (Officer 2-4). Cheerleader 1-3. FHA 1-4 (Officer 4). Kayettes 1-4 (Board Member 3). FBLA 4. FFA Sweetheart 3. Football Queen Candidate 4. Snowball Candidate 1. Chorus 1, 3. Volleyball 2. STUCO 4. Kane-Kan 4. Class Officer 1. GAA 2.
10. JUNIOR ROSS: Basketball 1-4. Football 1-4. Golf 1-4. FHA 4. FFA 1-4 (Officer 2). FBLA 3, 4 (Officer 4). Lettermen 1-4. Spanish Club 2.
11. U. L. RUDD: FBLA 3. Band 1-4. All State Band 3.
12. RUTH SCHMIDT: FHA 1-3 (Officer 1-3). FBLA 3 (Officer 3). FTA 3 (Officer 3). Beta Club 3. Class Officer 2. Girls Glee 4. Mixed Chorus 4. Small Ensemble 4. Transferred from St. Joe, Arkansas.
13. Dale Scott: Football 1, 2. Basketball 1, 2. Golf 1. Track 2, 3. FFA 1-4. Kays 3, 4. Playmakers 3.

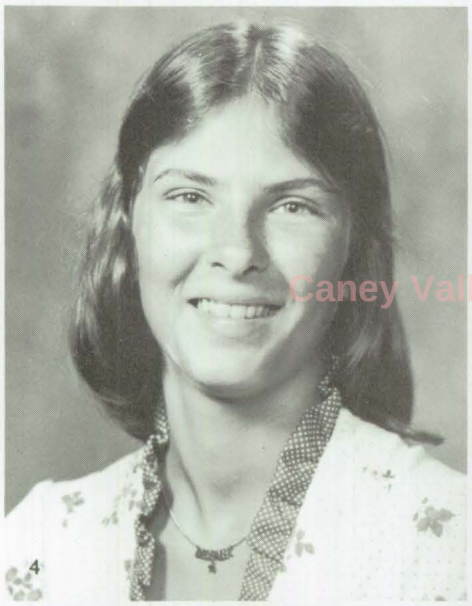
4

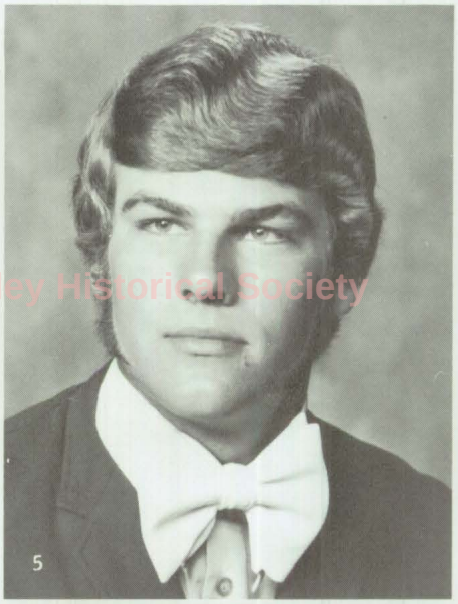
5

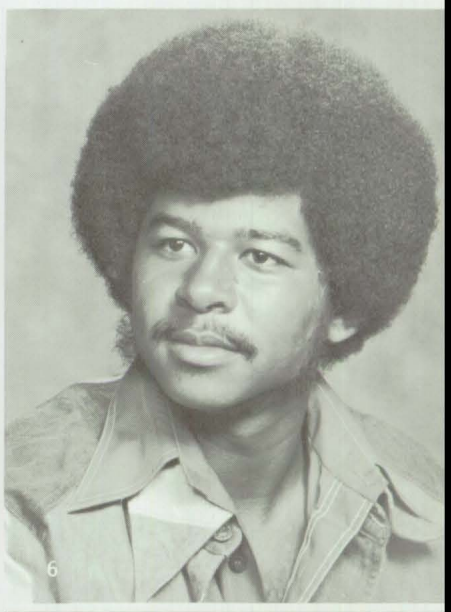
6

Caney Valley Historical Society

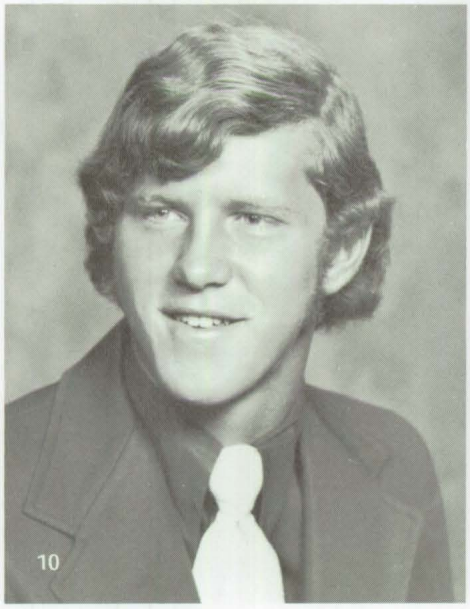
10

11

12

1

2

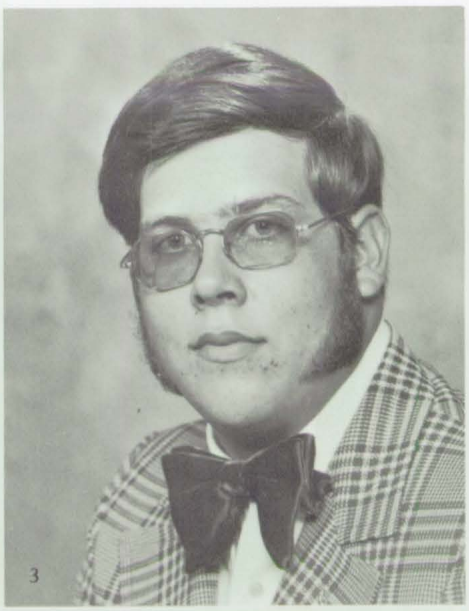
3

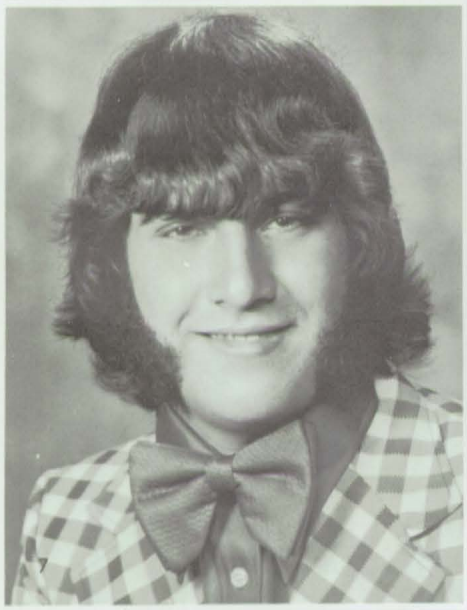
7

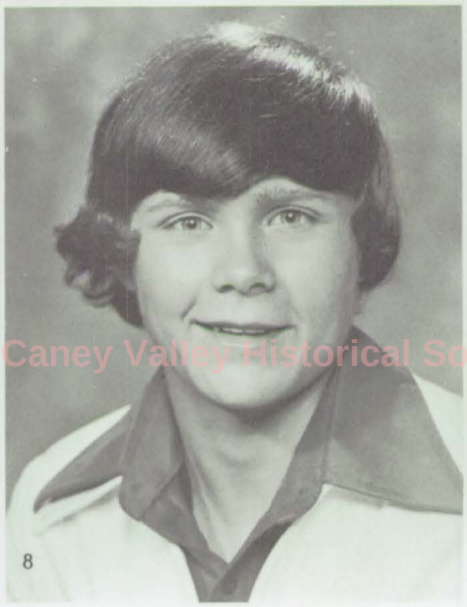
8

9

Caney Valley Historical Society

13

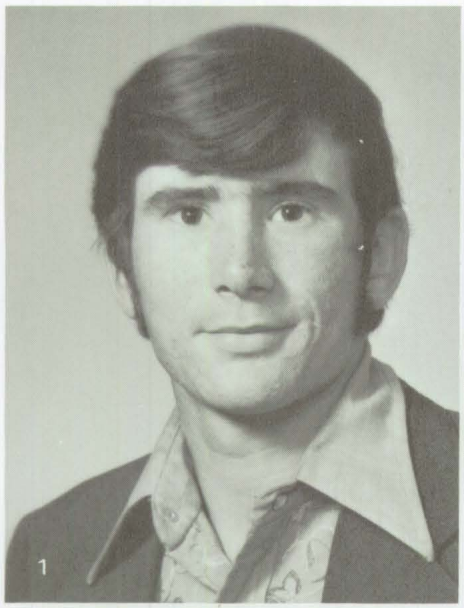

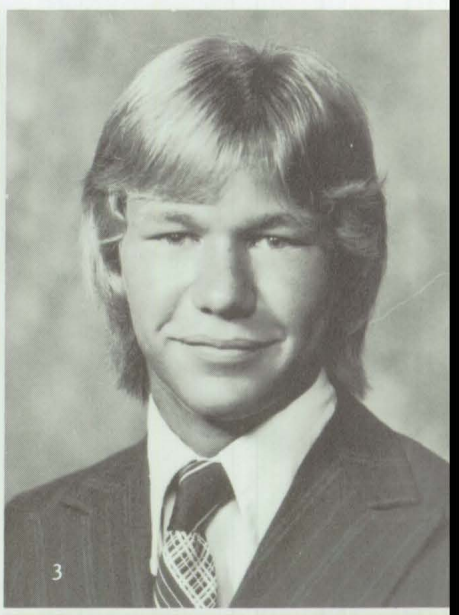

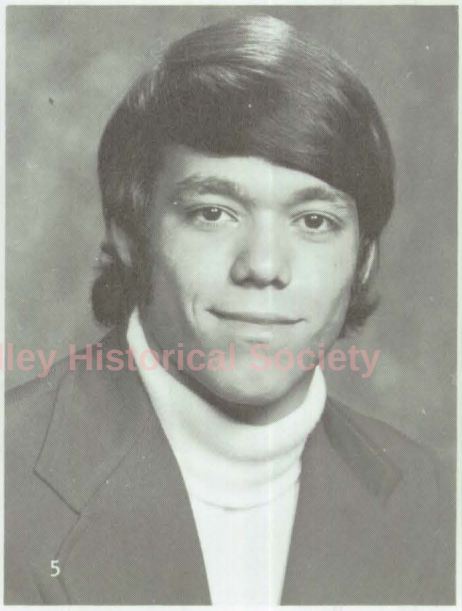

Caney Valley Historical Society

1. MARVIN SCOTT: FFA 1-4. Track 2,4. Football Manager 4.
2. JANET SHAFER: Pep Club 1,2. FHA 1-4. Language Club 3,4. Bullpup Observer 3. Kane-Kan 4. National Honor Society 3,4 (Officer 4). Chorus 1. Girls' Glee 1.
3. CHARLES SHIVELY: Band 1-4. Lettermen 1-4. Playmakers 2-4. Spanish Club 1-4. National Honor Society 3,4. FHA 4. Kays 1-4. Office aid 4. Kane-Kan 4. Bullpup Observer 4. Boys' State.
4. GAYLA SIMON: Kayettes 1. Freshman Advisor 1. Basketball 1. Pep Club 1. FHA 2-4. Attended Elk Valley High School 1.
5. LINZLE STEPHENS: Football 1-4. FBLA 4. FHA 4. FFA 1-4. Track 1-3. Basketball 1,2. Kane-Kan 4.
6. PENNY THOMPSON: Pep Club 1-4. FHA 1-4. FFA 2-4 (Officer 2). Drill Team 2. Playmakers 3. Powderpuff 2,3. FFA Sweetheart Candidate 2. Kayettes 2-4. Chorus 2-4. Track 3. FFA Judging Team 2-4. FFA Officer 2.
7. KENNY TREMAIN: FFA 1-4. Football 1,2,4. Lettermen 4. Track 1,2. Playmakers 3,4. FHA 4.
8. DALE VAN: FFA 1.
9. DANNY WATSON: FFA 1-4. Track 3. Football 4. Wrestling 3.
10. HERBERT WHEATMAN: Playmakers 1-3. Band 1,2. Pep Band 1,2. Track 1. Art Club 1. FBLA 3. Library aid 3,4.

7

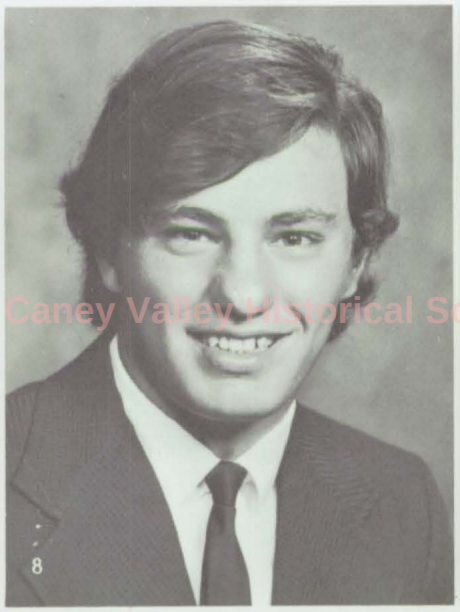

8

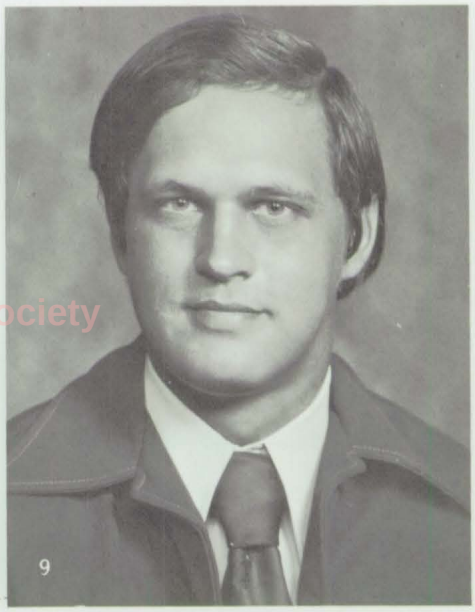

9

Caney Valley Historical Society

10

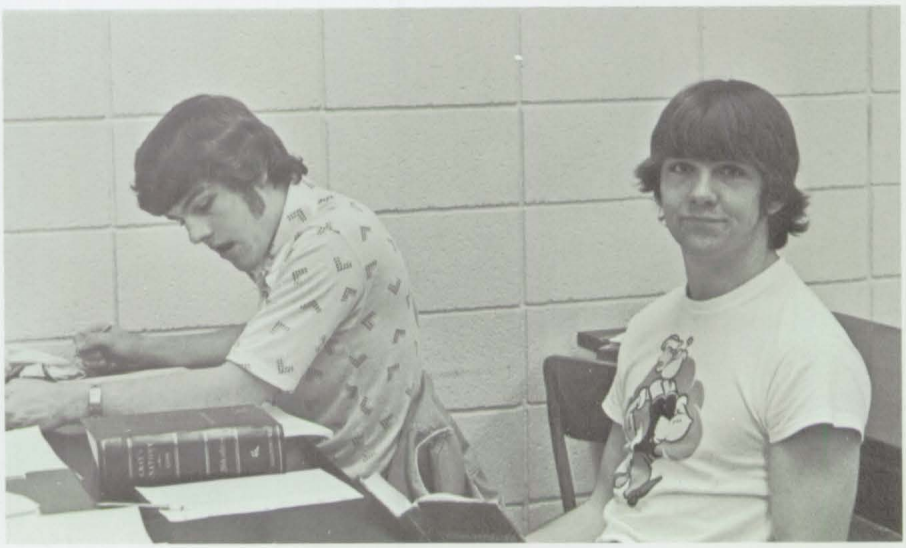

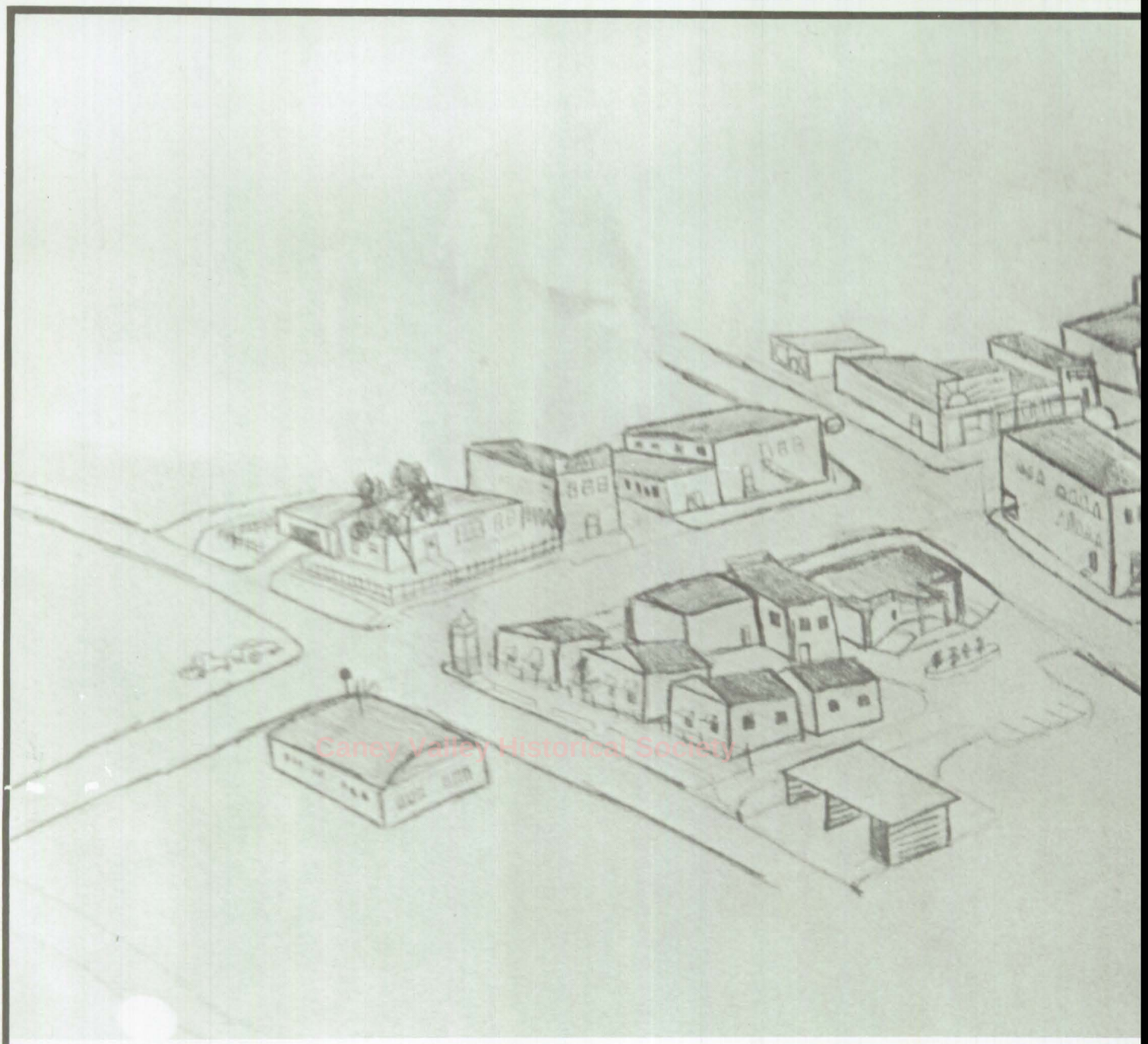

Caney Valley Historical Society

Advertising

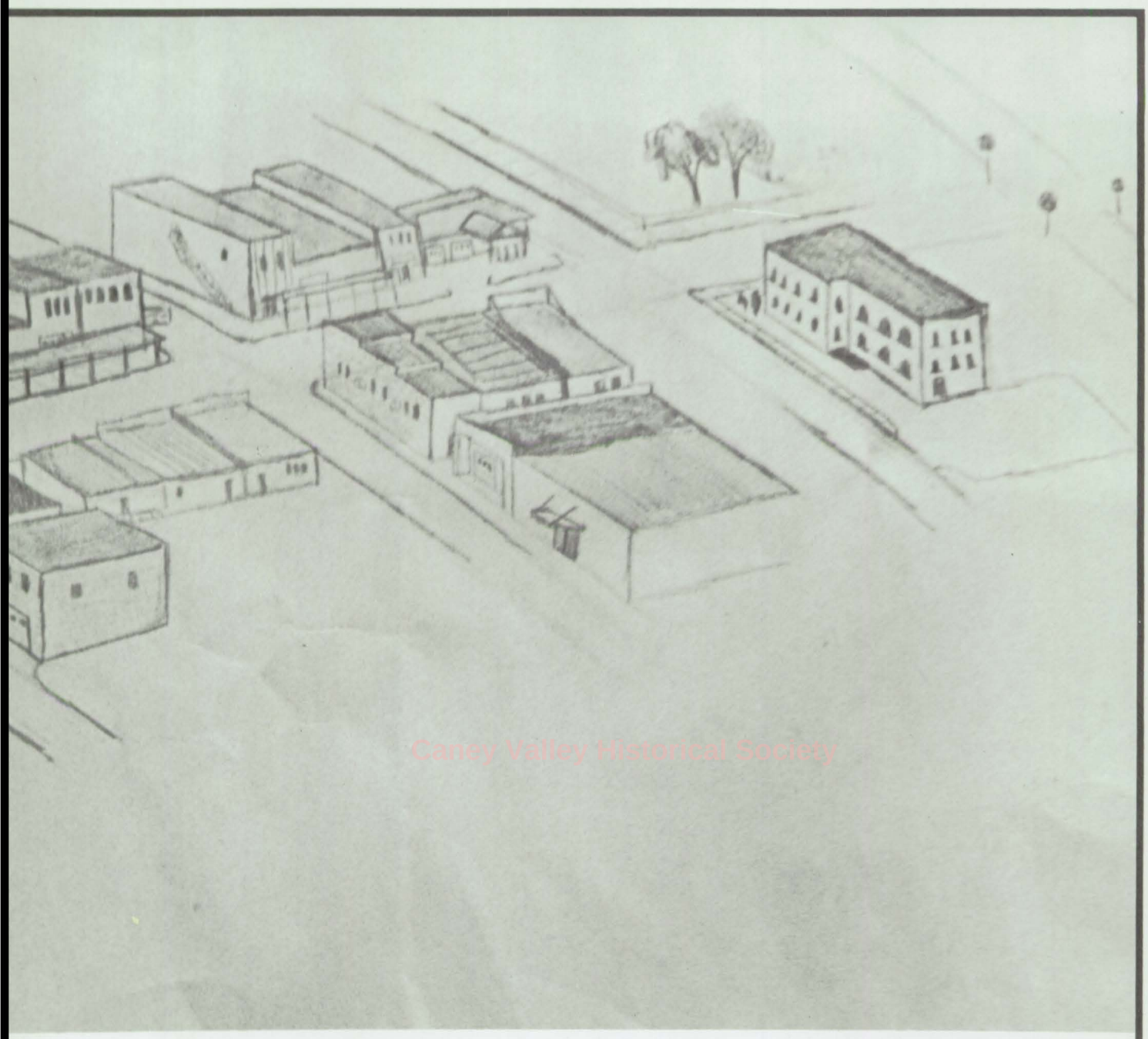

Caney Valley Historical Society

Remember the skipping out...

B & C JOBBERS

Caney Wholesalers

JIFFY MART

7 a.m. to 10 p.m.
Seven days a week
Caney, Kansas

Caney Valley Historical Society

F & M CORPORATION

LOUELLA'S FABRIC & GIFT SHOP

Anderson's Alley

A Unique Arts & Craft Shoppe

Katherine M. Anderson

303 W. 9th St. Box 429
Caney, Kansas 67333

(316) 879-2880

Featuring Frankoma Pottery & Other Fine Gifts

FIELDS

FLORAL

Box 250
Phone: 879-5380

Caney Valley Historical Society

TONER FORD

Congratulates
the Senior Class of 1976

LEONARD'S DRIVE IN

Bud and Lila Leonard
Closed Mondays
Open 11 a.m. — 10 p.m.

Caney Valley Historical Society

WESTERN AUTO

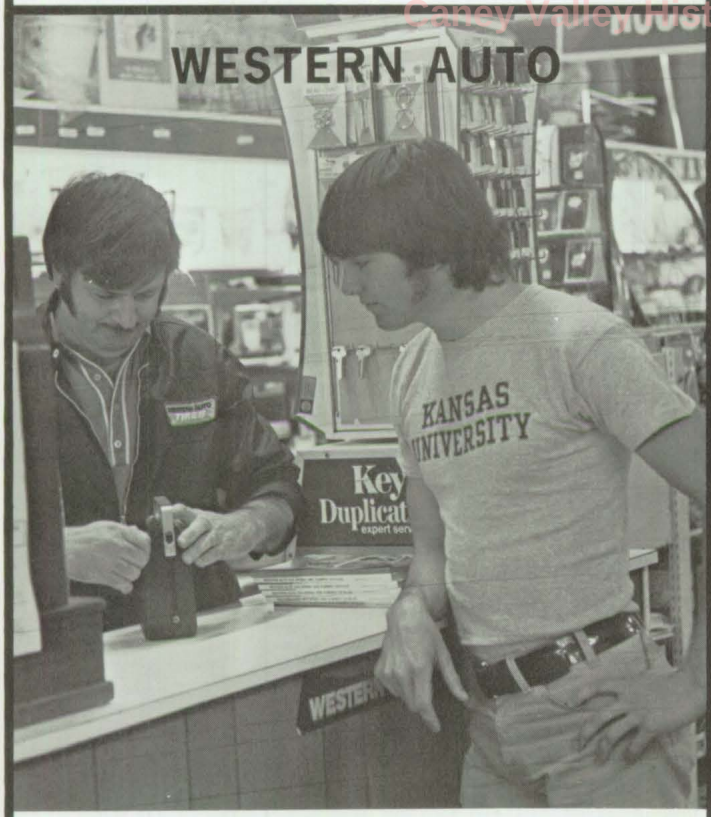

Western Auto
the family store
CATALOG ORDER

Store Hours
8:30 a.m. — 6:00 p.m.
Monday — Saturday

ROGERS' OIL CO.

Keith Rogers, Owner

"A going Church . . .
. . . for a coming Lord"

CANEY CHRISTIAN CHURCH

CANEY CLEANERS

SUPPORTING THE BULLPUPS!

Caney Valley Historical Society

BILL GIFFORD AGENCY

YOUR Independent Insurance AGENT SERVES YOU FIRST

"Personalized Insurance Protection"

Good Luck
Senior
Class Of 1976!

WOODS LUMBER CO.

Lollipop Land

CHILDREN'S WEAR

203 W. Fourth Caney, Kansas 67333

(316) 879-2637

GINGER HAYMAKER GAYLENE McGINNIS

CANEY
CASTINGS

Salutes the
graduating
class of 1976

DAIRY-BELL

Ice Cream, Hamburgers, Drinks

Mark and Patty McDaniel

CHEVEY DEALER

Caney Valley Historical Society

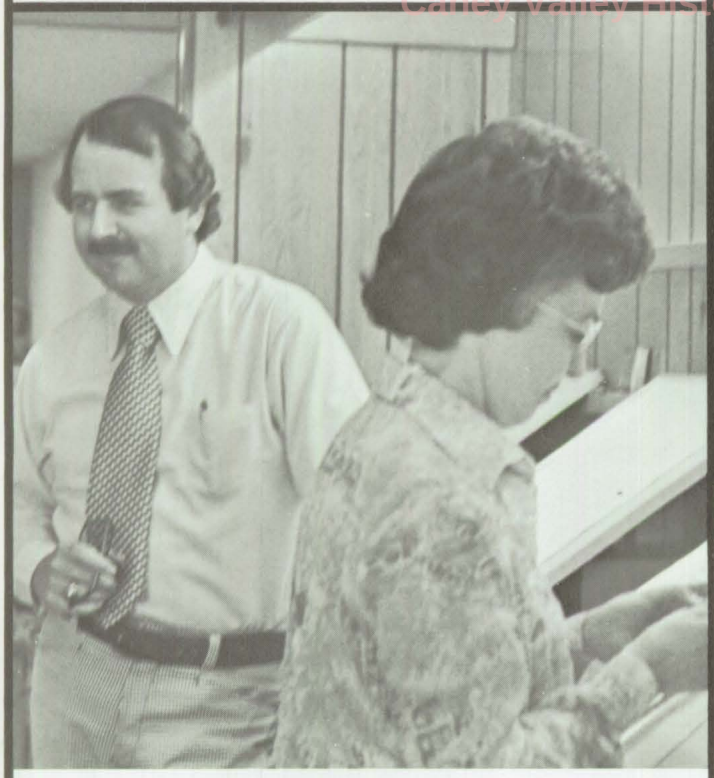

**CANEY
CRONICLE**

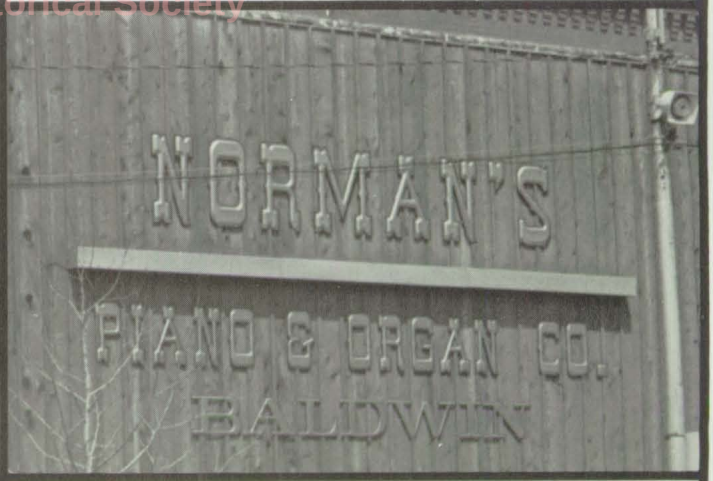

For the best in
musical equipment,
try us.

Independence, Kansas

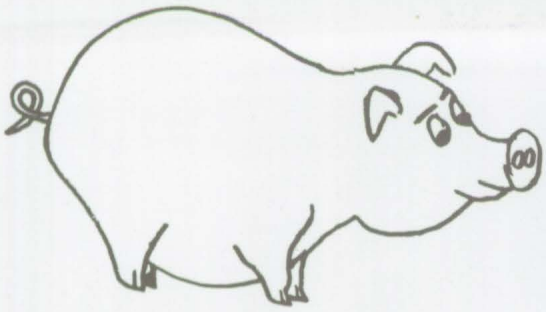

MESSNER'S FARMS

Registered Duroc
Hog and Hereford Cattle

Route 1 Caney

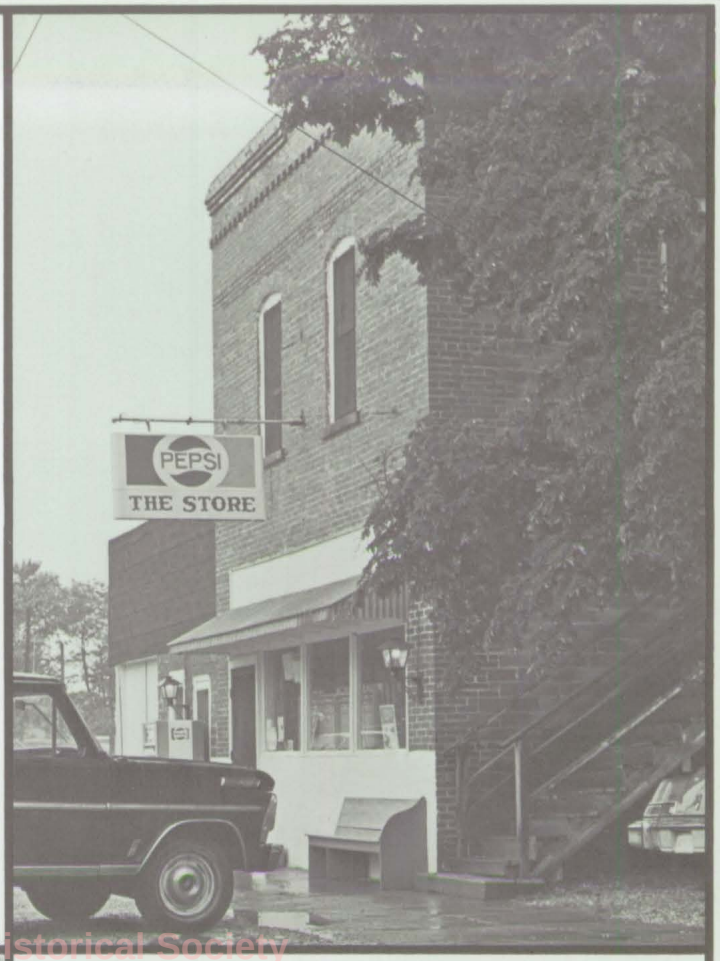

Caney Valley Historical Society

WISE CAFE

Family Style Foods
and
Carry Out

114 North Vine

Phone 879-9907

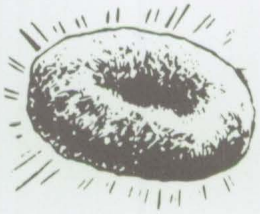

MARY ANN'S DAYLIGHT DONUTS

Bakes Fresh Dailey

CONSUMERS MARKET

Southeast
Kansas'
finest
supermarket

BLACKLEDGE FURNITURE

Furniture of Distinction
219 W. Fourth
CONGRATULATIONS, SENIORS

CANEY VALLEY NATIONAL BANK

Congratulations Seniors!
See Us For Your Banking Needs

Caney Valley Historical Society

BOB'S & GENEVA'S

Fine Clothes
For
Men & Women

JACK MORRIS

"It's Performance That Counts."

Caney Valley Historical Society

CANEY AUTO & TRACTOR SUPPLY
204 W. 4TH ST.
CANEY, KANSAS 67333
PHONE: (316) 879-5402

NAPA

QUALITY AUTOMOTIVE
PARTS AND SERVICE

SHAFER AUTO REPAIR

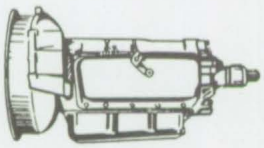

Automatic Transmission
Specialists

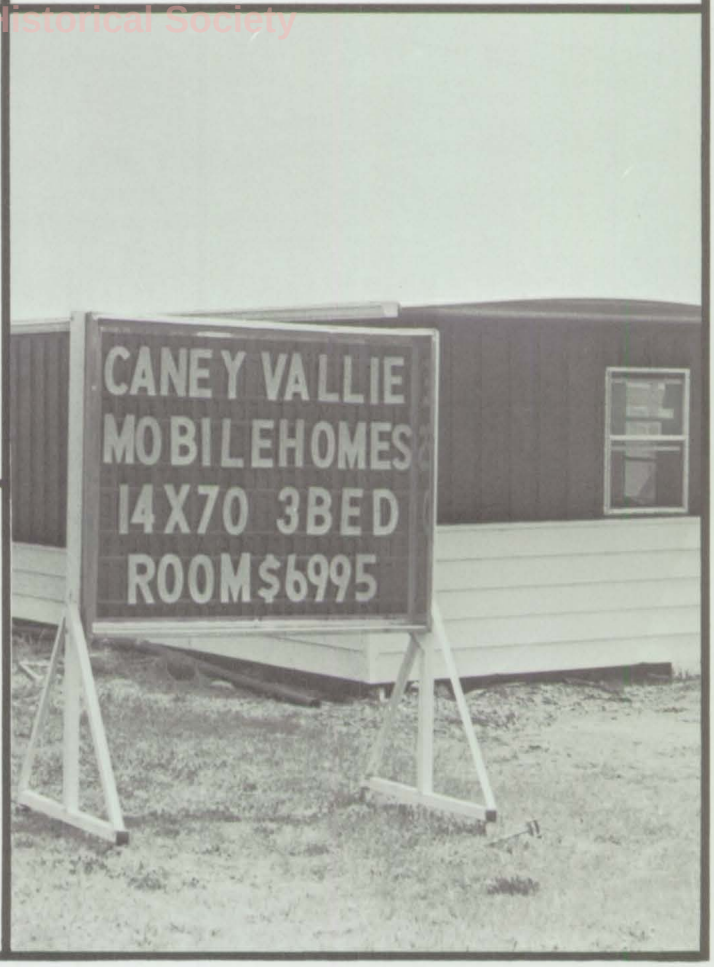

Caney Valley Historical Society

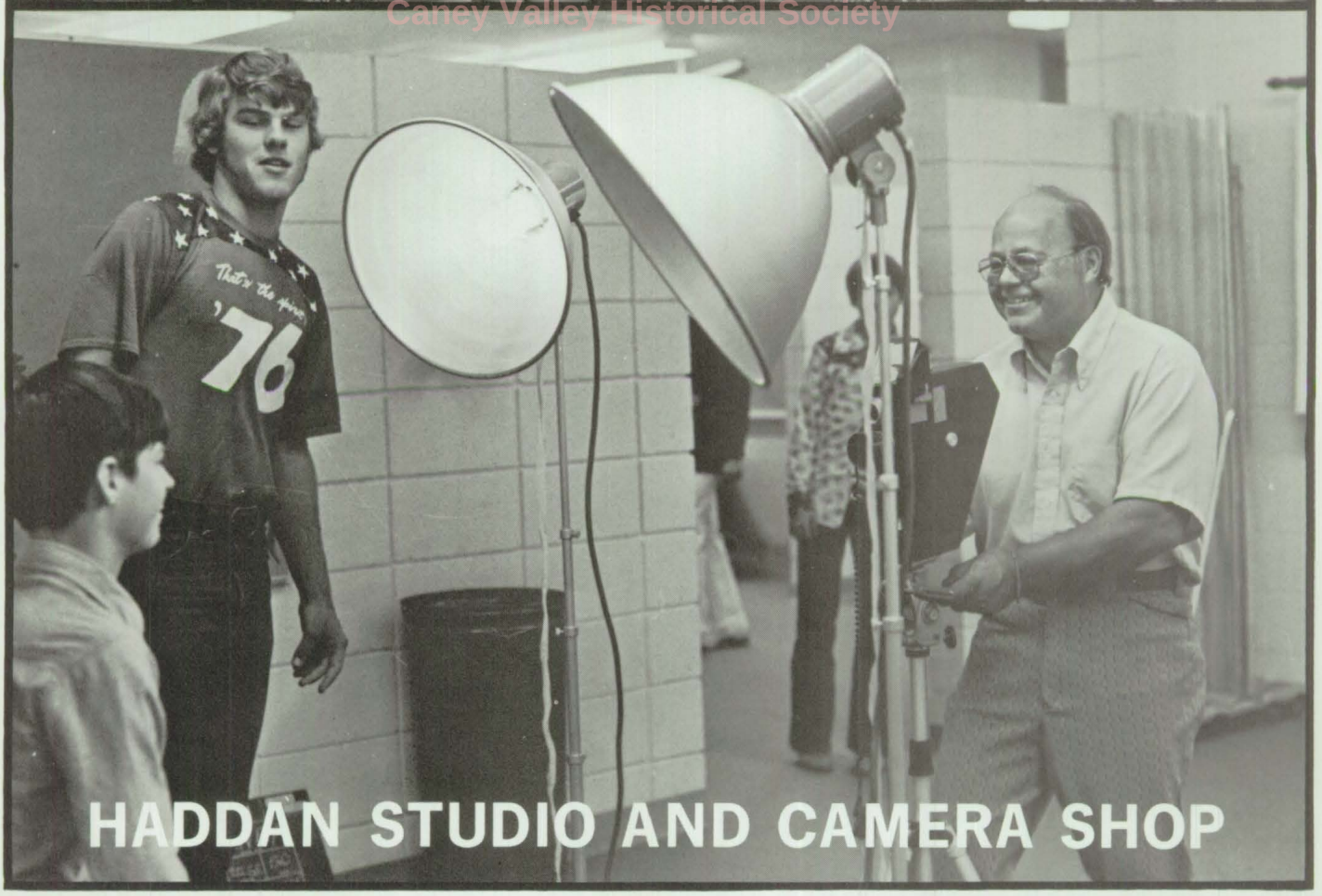

westco
HOME FURNISHINGS
205 W. 9th
COFFEYVILLE, KAN.
67337

For Complete
Sports Coverage

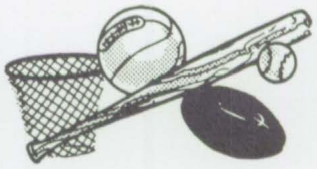

COFFEYVILLE JOURNAL

CONDON NATIONAL
BANK

FULL SERVICE BANK ®

See us for
your banking
needs.

T-J's CHILDREN SHOP

LITTLE THINGS
at LITTLE PRICES

"Toddlers To Juniors"

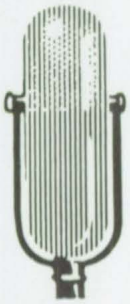

"Best of Luck
Class of 76,"
From the
"Spirit of 69"

KGGF

Caney Valley Historical Society

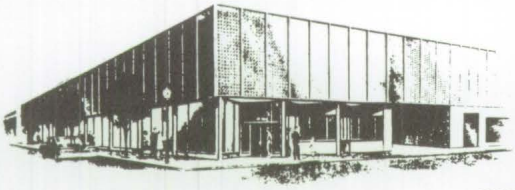

FIRST FEDERAL
SAVINGS AND LOAN ASSOCIATION
OF COFFEYVILLE

EIGHTH AT MAPLE STREET COFFEYVILLE, KAN. 67337

316 251-2800

PEPSI-COLA OF COFFEYVILLE

Congratulations the Senior
Class of 1976
Manager Bill Gambill
Route Manager Rick Littlepage
Route Manager Les Walters

Caney Valley Historical Society

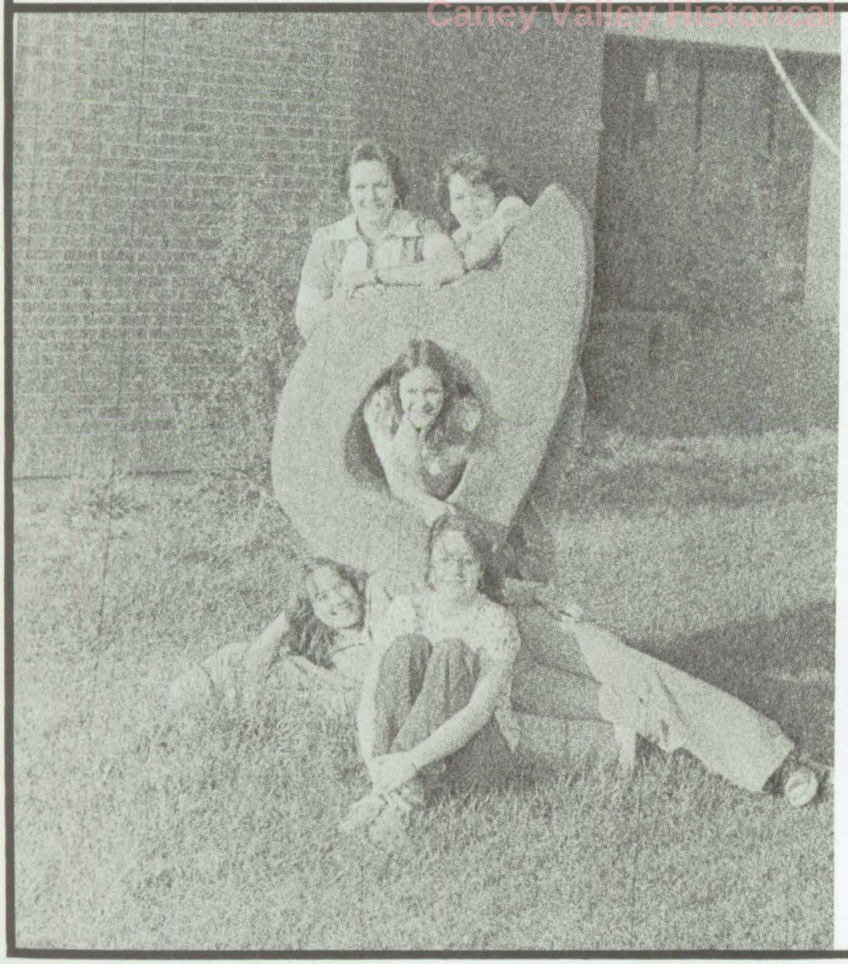

COFFEYVILLE COMMUNITY JUNIOR COLLEGE

Home of the Red Ravens

Caney Valley Historical Society

The Change Makers
First National Bank
7th TO 8th ON WALNUT / 8th AND BUCKEYE
COFFEYVILLE, KANSAS / MEMBER FDIC

Boles
JEWELRY
COFFEYVILLE, KANSAS

GRAVES
FUNERAL
HOME
Caney, Kansas

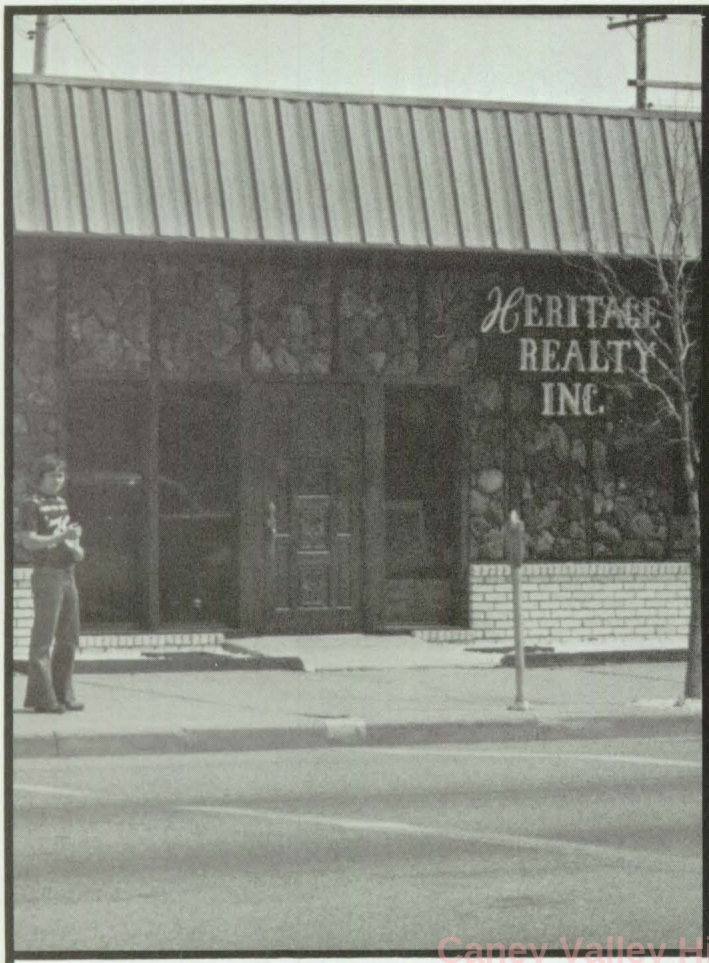

Caney Valley Historical Society

MONTGOMERY COUNTY ABSTRACT COMPANY

MILTON E. MARSHALL

BONDED ABSTRACTERS

108 NORTH PENN. AVE.
PHONE 331-1440 P. O. BOX 743
AREA CODE 316

Independence, Kansas
67301

MEMBER
AMERICAN LAND TITLE ASSOCIATION
KANSAS LAND TITLE ASSOCIATION

NICKEL TYPEWRITERS CO.

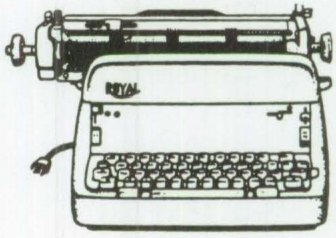

Sales And Service

For
the
Finest
in
Photographic
Needs

PHIL'S PHOTO

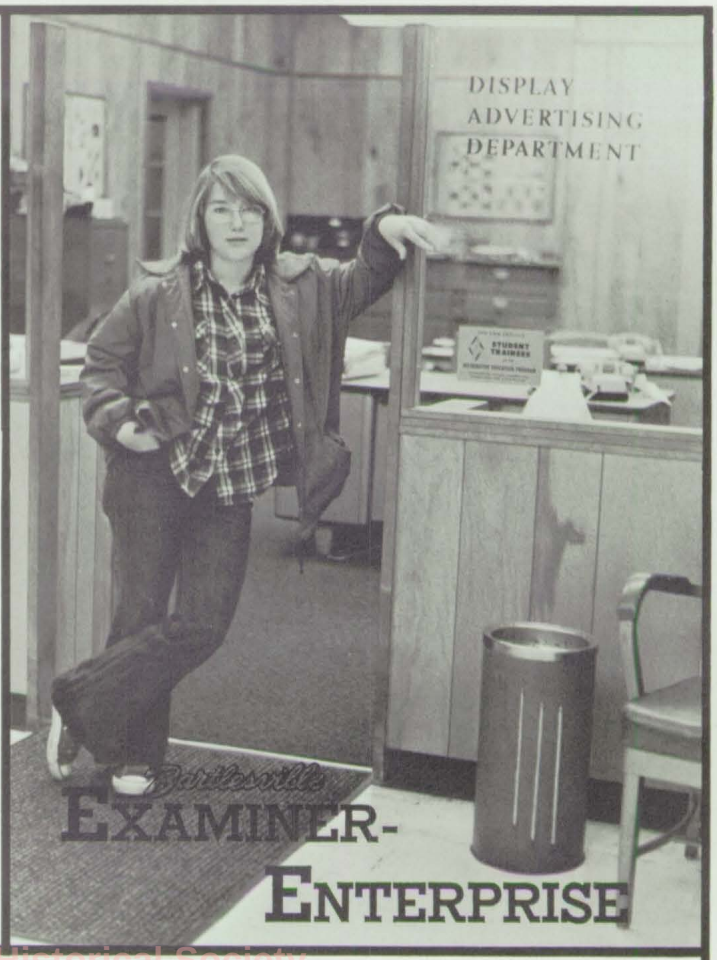

Caney Valley Historical Society

KANE-KAN PATRONS

Coffeyville Music Company
Doyal's Studio, Independence
National Marketing Company, Coffeyville
Litwin's Department Store, Coffeyville
Isham Hardware Co., Coffeyville
Dale and Stella Brinkley
Dolly's Beauty Salon, Caney
Hill's Insurance and Real Estate, Caney
Harond and Eva Parks
John M. Sears
Winkler Drug, Caney
Pizza Villa, Caney
Mason Brothers, Tyro
Otasco, Caney
Dryer-White Shoes, Coffeyville

Congratulations, Seniors

Abla, Bert: 150
Abla, Tracy: 96, 98, 100, 154
Adams, Connie: 94, 166
Adams, Peggy: 113, 114, 142
Adams, Sandy: 71, 113, 114, 117, 146
Allen, Karla: 113
Allison, Billy: 46, 154
Anderson, Bob: 154
Anderson, Cheryle: 80, 87, 108, 150
Anderson, Lisa: 87, 104, 108, 150, 151
Artherton, Mark: 68, 96, 150
Babcock, Kelley: 71, 113, 114, 118, 142
Baker, Tammie: 89, 150
Baker, Tod: 66, 69, 72, 112, 118, 142
Bale, Mr. Larry: 124
Bales Sarah: 70, 113, 114, 118, 146
Barton, Cindy: 71, 113, 114, 118, 142
Barton, Mrs. Jimmye: 130
Bayless, Cynthia: 117
Bayless, Kevin: 98
Bear, Robin: 71, 113, 114, 146
Beckham, Allen: 146
Bellmyer, Pam: 85, 93, 167
Benson, Paula: 39, 87, 150
Benson, Penny: 142
Berry, Richard: 154
Beyen, Shane: 88, 167
Beyen, Shawn: 20, 88, 90, 154
Biggerstaff, Becki: 70, 71, 113, 114, 118, 146
Biggerstaff, Lori: 38, 39, 80, 81, 86, 94, 102, 103, 108, 154
Blakemore, Jeff: 66, 68, 72, 117, 146
Blakley, Matt: 118, 146
Blex, Dianna: 113, 142
Blex, Donna: 87, 94, 150, 152
Bohannon, Gary: 166
Bohannon, Tony: 91, 104, 154, 156
Boles, Jim: 11, 14, 29, 30, 32, 76, 77, 78, 79, 83, 85, 93, 94, 136, 137, 166
Boles, Valla: 80, 83, 86, 93, 104, 106, 108, 154
Bolte, Mrs. Linda: 123
Boots, Henry: 66, 72, 142
Breneman, Brad: 154
Bright, Kim: 36, 39, 40, 76, 81, 83, 86, 93, 108, 110, 154, 155
Bright, Terry: 158, 159
Brown, Henry: 10, 11, 25, 29, 30, 32, 40, 56, 59, 76, 79, 166
Brown, Kenny: 12, 23, 29, 30, 35, 42, 46, 56, 57, 59, 76, 89, 94, 95 96, 97, 158
Broyles, Ginger: 100, 158
Bruington, Carol: 85, 93, 167
Bruington, Toni: 113, 114, 142
Brust, Robi: 66, 146
Budden, Mr. Rick: 117, 131, 164
Bullock, Mark: 117, 146
Bunch, Mrs. Eldene: 132
Bunch, Fred: 79, 93, 158
Burch, Melanie: 80, 87, 108, 150
Burchfield, David: 66, 69, 142
Burchfield, Mr. Don: 62, 130
Burchfield, Donna: 38, 48, 49, 60, 76, 78, 80, 84, 86, 93, 96, 108, 158
Burchfield, Leslee: 38, 39, 48, 60, 80, 87, 108, 150
Burns, Carol: 71, 72, 113, 114, 116, 118, 142
Burns, Judy: 38, 39, 60, 76, 80, 83, 86, 93, 98, 107, 154
Burns, Peggy: 36, 60, 78, 80, 81, 82, 83, 85, 93, 96, 108, 136, 167
Burris, Cynthia: 86, 100, 154
Burris, Linda: 72, 113, 114, 118, 142, 145
Burris, Luther: 88, 166
Burris, Pam: 83, 86, 93, 103, 104, 154
Burris, Ralph: 66, 143
Bush, Cheryl: 48, 86, 158
Bush, Garry: 89, 154
Bush, Gregg: 42, 46, 47, 89, 98, 100, 158
Buttel, Cindy: 87, 100, 150
Buttel, Debbie: 83, 86, 93, 98, 100, 103, 108, 158
Carinder, Ginger: 38, 39, 80, 87, 150
Carinder, Susie: 36, 37, 41, 76, 80, 81, 8, 92, 93, 103, 104, 108, 109, 158
Carlile, Betty: 25, 29, 36, 76, 78, 80, 81, 83, 84, 85, 91, 93, 94, 98, 108, 136, 166
Carlile, Bill: 29, 46, 63, 76, 77, 83, 92, 93, 154
Carnes, Phil: 83, 91, 93, 96, 136, 139, 166, 178
Carra, Linda: 86, 93, 154
Carter, Debra: 143
Casper, Jean: 86, 134, 158
Casper, Rita: 87, 150
Chastain, Lisa: 87, 150
Clark, Marlin: 66, 143
Clark, Mrs. Patsy: 133
Clark, Randy: 68, 150
Clubine, Debbie: 78, 80, 83, 86, 96, 97, 108, 109, 158
Clubine, Donna: 80, 86, 108, 154
Clubine, Harry: 8, 90, 108, 150
Coburn, John: 151
Cockes, Melodie: 43, 114, 118
Coffey, Ann: 85, 100, 167
Coffey, Mrs. Joann: 133
Condry, Sheryl: 113, 114, 146
Cook, Rusty: 66, 69, 118, 143
Cook, Mr. Wayne: 23, 123
Cooper, Mike: 151
Coots, Bob: 143
Coots, Steve: 151
Cowden, Dana: 87, 108, 151
Cox, Eddie: 151
Cron, Jean: 167
Cron, Jonita: 87, 108, 151
Cron, Julie: 113, 118, 146
Crowe, Alycia: 60, 86, 98, 108, 154
Crum, Rhonda: 48, 60, 80, 87, 88, 90, 108, 151
Crum, Rick: 89, 155, 156
Cunningham, Cindi: 39, 88, 90, 108, 151
Cnningham, Pam: 48, 49, 80, 86, 158, 161
Cunningham, Sherri: 38, 39, 60, 76, 80, 83, 86, 108, 110, 155
Daniel, Nobe: 72, 117, 146
Daniels, Danny: 68, 151, 152
Daniels, Jeff: 134, 135, 155, 157
Davidson, Jerry: 43, 56, 58, 59, 76, 88, 89, 98, 158
Davidson, John: 29, 79, 88, 155
Davidson, Larry: 29, 30, 76, 79, 89, 158, 161
Davis, Dan: 146
Davis, Neil: 158
Davis, Tami: 11, 16, 17, 85, 93, 102, 104, 134, 168
Deal, David: 29, 46, 79, 89, 155
Deal, Mike: 66, 69, 72, 94, 118, 146
Deal, Rosalie: 12, 36, 48, 60, 76 78, 80, 81, 84, 86, 106, 107, 108, 158, 160
Denton, Shelly: 98, 155
DePriest, Brian: 66, 118, 146
Dewey, Stephanie: 80, 81, 83, 84, 86, 96, 108, 108, 159, 161
Dewey, Wendy: 94, 113, 114, 116, 147, 149
Dill, Mark: 46, 77, 89, 155
Dixon, Barry: 88, 90, 155
Dixon, Toni: 19, 20, 84, 85, 78, 94, 136, 137, 168
Draper, Mrs. Marthena: 127
Ducummon, Teresa: 71, 113, 114, 143
Duncan, Debbie: 60, 87, 108, 151, 153
Duncan, Marilyn: 71, 94, 95, 113, 114, 115, 116, 118, 143
Duncan, Tim: 29, 76, 134, 159
Dunham, Danny: 15
Dunn, Kathy: 15, 22, 24, 60, 61, 76, 78, 80, 81, 82, 83, 85, 94, 95, 103, 108, 136, 137, 138, 169, 196
Dunn, Mrs. Margie: 132
Durst, Barbara: 136
Dyer, Mr. A. F.: 25
Dyer, Jane: 16, 17, 22, 23, 78, 80, 81, 85, 93, 94, 100, 103, 108, 136, 137, 169, 180
Dyer, Mrs. Jo: 133
Earhart, Mrs. Maxine: 130
Edens, Susanne: 113, 147
Egan, David: 79, 159
Ellis, Donny: 66, 68, 118, 147
Ellis, Tommy: 117, 143
Ernest, Terry: 39, 60, 83, 86, 93, 100, 155
Estes, David: 103, 147
Estes, Elizabeth: 20, 38, 39, 76, 80, 83, 86, 93, 104, 107, 155
Estes, James: 23, 78, 79, 91, 136, 169
Etter, David: 118, 147
Falleaf, Steve: 68, 147
Falleaf, Teresa: 76, 80, 86, 94, 106, 107, 108, 159
Farner, Brenda: 80, 86, 98, 108, 159
Farner, Vance: 89, 151
Ferguson, Kaylene: 113, 145, 147
Ferguson, Rita: 80, 87, 151
Ferguson, Roger: 159
Finney, Brad: 20, 88, 90, 155
Finney, Rick: 11, 12, 29, 32, 76, 85, 88, 89, 94, 165, 168
Finney, Tracy: 88, 90, 151
Folk, Glenda: 85, 91, 100, 168
Folk, Kevin: 151
Fox, Janet: 71, 72, 113, 114, 118, 143
Freisberg, Julie: 14, 40, 80, 81, 84, 85, 93, 100, 136, 137, 139, 169
Fritz, Elizabeth: 143
Fritz, Jeff: 147
Frye, Danny: 66, 68, 72, 94, 112, 117, 147
Fu-len, Michelle: 147
Garr, Janie: 86, 100, 108, 155
Gaston, Jerry: 89, 155
Gaston, Terry: 147
Gazaway, Kelly: 46, 83, 89, 98, 135, 155
George, Kenny: 66, 69, 118, 143, 144
George, Patty: 104, 108, 151
Gillman, Becky: 113, 114, 143
Gillman, Kathy: 87, 151
Gilson, Judy: 86, 159
Gordon, Susan: 70, 113, 114, 116, 118, 147
Grayum, Angela: 71, 113, 114, 116, 118, 143
Grayum, Mrs. Lana: 133
Gregg, Tammy: 80, 86, 93, 94, 98, 102, 104, 108, 155
Griffin, Dirk: 72, 143
Griffin, Robin: 70, 113, 114, 117, 147
Grother, Mr. Walt: 132
Grundy, Denise: 80, 83, 86, 93, 134, 159
Grundy, Gayle: 60, 86, 93, 155
Grundy, Nancy: 72, 113, 147
Gulick, Mr. Cal: 132, 133
Gulick, Mary: 155
Gulick, Rocky: 83, 93, 96, 151
Gulick, Ruth: 87, 159
Hall, Charles: 143
Hall, Phil: 91, 135, 155
Hall, Robert: 155
Hanlon, Karen: 70, 113, 114, 117, 118, 119, 147
Harmon, John: 98, 151
Harrison, Brenda: 159
Harrison, Connie: 96, 98, 108, 155
Harrison, Patty: 151
Harvey, Jeani: 38, 86, 98, 159
Harvey, Tom: 29, 30, 32, 76, 136, 169
Hastings, Dana: 151
Haymaker, Mike: 66, 143
Heady, Mr. John: 62, 125
Henderson, Jim: 68, 152
Henderson, John: 29, 30, 76, 79, 159
Henderson, Melissa: 114, 117, 143
Henderson, Tony: 117, 143
Herard, Luther: 29, 50, 53, 76, 79, 159
Hill, Ralph: 66, 68, 118, 147
Hobbs, Dejuania: 155
Hockett, Chris: 25, 40, 98, 169
Hodges, Mark: 29, 33, 40, 76, 79, 85, 91, 93, 103, 104, 105, 138, 168
Hoey, David: 147
Holeman, Linda: 143
Holley, Gina: 114, 117, 147, 149
Holley, Kim: 80, 86, 98, 156
Holley, Randy: 168
Holtzman, Mr. Ted: 123
Houck, Mile: 147
Houck, Nancy: 85, 91, 93, 169
Houston, Jeannie: 86, 98, 134, 159
Howard, Allen: 147, 149
Howard, Kathy: 86, 98, 159
Hubbard, Stacy: 71, 114, 115, 118, 147
Huff, Mrs. Sandy: 130
Hufferd, Mr. Walt: 133
Hughes, Mr. Leo: 127
Hurt, Debbie: 86, 96, 98, 100, 156
Hutson, Chris: 97, 98, 156
Hutson, Jeff: 103, 104, 152
Hyatt, David: 159
Jabben, Susan: 78, 80, 86, 98, 108, 159
Jackson, Bill: 131
Jackson, George: 50, 51, 55, 63, 76, 79, 91, 93, 96, 159
Jackson, Mrs. Jo Ann: 132
Jackson, Terry: 56, 156
James, Lisa: 87, 100, 152
James, Stanley: 66, 147
Jay, Anita: 83, 91, 93, 98, 156
Jay, Brenda: 80, 100, 152
Jay, Jerry: 79, 91, 160
Jay, Terry: 89, 169
Johnson, Rick: 89, 156
Jones, Gary: 50, 135, 156
Jones, Margaret: 113, 143
Jones, Mary: 86, 93, 98, 156
Keller, Mr. Cliff: 133
Keller, Mrs. Verna: 124
Kendrick, Cynthia: 39, 80, 87, 152
Kincaid, Donna: 12, 36, 37, 41, 60, 76, 78, 80, 81, 84, 86, 87, 93, 94, 103, 106, 107, 108, 136, 137, 159, 160, 178
Lamb, John: 66, 69, 118, 143
Lambdin, Stacie: 86, 93, 108, 156
Larkin, Doug: 89, 104, 152
Larkin, Scott: 66, 118, 148
Layton, Kenny: 103, 104, 152
Layton, Leroy: 72, 118, 148
Layton, Laretta: 113, 114, 118
Layton, Rhonda: 160, 180
Leonard, Mick: 17, 24, 29, 30, 32, 42, 44, 45, 62, 63, 64, 76, 79, 82, 83, 85, 93, 94, 136, 165, 169, 178
Lepley, Terry: 85, 88
Levan, Terry: 87, 104, 152
Lilburn, Lynn: 87, 108, 152
Lindsey, Steve: 68, 72, 117, 144, 148
Lockhart, Kim: 82, 83, 86, 93, 98, 102, 104, 159, 160
Loggan, Sam: 152
Lohmann, David: 148
Long, Darren: 56, 68, 96, 152
Long, Debi: 60, 61, 70, 71, 94, 113, 114, 147, 148
Long, Lahoma: 85, 170
Love, Lisa: 83, 86, 93, 96, 156
Love, Robert: 66, 68, 112, 144
Lovelace, David: 16, 29, 30, 33, 42, 45, 76, 79, 134, 170
Lovelace, Keith: 68, 88, 90, 152
Luchsinger, Mrs. Pam: 128
Lynn, Debbie: 113, 114, 115, 118, 148

Caney Valley Historical Society

MacRae, Brenda: 87, 104, 152
MacRae, Brian: 88, 90, 156
MacRae, Scott: 144
Marion, James: 91, 160
Marion, Mrs. Kay: 133
Marion, Teresa: 85, 98, 170
Marsh, Beth: 11, 20, 25, 80, 81, 84, 85, 87, 92, 93, 94, 100, 108, 134, 136, 138, 165, 171
Marsh, Dr. Chester: 24
Marsh, Paul: 42, 46, 63, 76, 96, 160
Marsh, Tom: 118, 148
Marshall, Mrs. Louanne: 91, 131, 164
Marshall, Mike: 72, 144
Mason, Mrs. Billie Jo: 96, 126
Mata, Kevin: 88, 89, 156
McBride, Mr. Ed: 124
McBride, Greg: 66, 69, 72, 94, 112, 118, 144
McBride, Kelley: 70, 72, 114, 118, 148, 149
McBride, Mrs. LaFama: 124
McCammon, Jimmie: 98, 100, 135, 156
McCammon, Tony: 29, 33, 89, 171
McClure, Guy: 18, 29, 30, 56, 58, 76, 79, 83, 93, 160
McDaniel, Carol: 171
McGinnis, Chris: 56, 68, 96, 152
McMullen, Miss Nancy: 126
McReynolds, John: 68, 103, 104, 152
Melander, Mike: 63, 64, 85, 134, 170
Melander, Steve: 85, 88, 170
Mesneak, Tammy: 48, 83, 86, 93, 100, 102, 104, 159, 160
Metcalf, Donna: 86, 160
Miller, Rick: 79, 83, 91, 170, 180
Miller, Scott: 50, 152
Miller, Sharla: 160
Miller, Sheryl: 70, 71, 113, 118, 148
Miller, Toni: 70, 72, 114, 118, 119, 148
Milliken, Vicky: 39, 80, 83, 86, 91, 93, 108, 110, 156
Moreland, Lisa: 36, 37, 41, 76, 86, 93, 94, 108, 109, 136, 159, 160
Moreland, Lori: 171
Moreland, Mr. Toby: 76, 77, 129
Morrow, David: 63, 64, 76, 79, 85, 92, 93, 94, 103, 104, 105, 171
Murphy, Kim: 38, 39, 48, 49, 98, 100, 156
Murphy, Micky: 86, 134, 160
Murphy, Pat: 72, 117, 148
Murphy, Paul: 171
Naccarato, Bryan: 11, 15, 29, 30, 32, 50, 51, 53, 56, 57, 58, 76, 77, 79, 82, 83, 93, 94, 136, 171, 175, 178, 180
Nelson, Mr. Rick: 133
Nelson, Rod: 152
Nelson, Mr. Ted: 25, 94, 95, 129, 194
Nitz, Randy: 56, 68, 94, 152
Nordstrom, Mr. Evald: 118, 119, 131
Norris, Rusty: 89, 156
Nunneley, Cindy: 41, 110, 173
Nunneley, Jim: 66, 148
Nunneley, John: 66, 112, 148
O'Shields, Angela: 87, 103, 104, 152
Overacker, Jerry: 152
Oyler, Sherri: 173
Parks, Tom: 56, 76, 83, 85, 93, 103, 134, 173
Parrett, Diana: 113, 114, 148
Parsons, Mrs. Myrna: 126
Patterson, Justin: 88, 90, 156
Pendergraft, Freddy: 144
Pendleton, David: 139, 160
Perez, Susie: 100, 152
Perkins, Bonnie: 114, 144
Perkins, Debbie: 80, 86, 93, 96, 134, 160
Perkins, Linda: 36, 37, 48, 80, 88, 156, 160
Pfalser, Jane: 86, 104, 160
Phillips, Karen: 38, 48, 60, 80, 83, 87, 104, 107, 108, 152
Phillips, Kathi: 17, 60, 61, 80, 85, 104, 106, 107, 108, 152, 172
Picard, Mr. John: 122
Pinegar, Danny: 148
Potts, Joe: 12, 13, 16, 22, 29, 30, 32, 42, 43, 44, 56, 58, 59, 76, 79, 88, 89, 92, 93, 95, 100, 136, 137, 172, 196
Pouncil, Donna: 40, 86, 110, 160
Pouncil, Juanita: 87, 98, 100, 152
Pouncil, Mike: 16, 29, 30, 33, 34, 42, 44, 45, 63, 64, 76, 79, 85, 89, 91, 94, 100, 108, 109, 172
Pouncil, Ozell: 143, 144
Powell, Doyle: 144
Powell, Eddie: 29, 50, 52, 54, 55, 56, 76, 89, 160
Powers, Ricky: 156
Powers, Royal: 160
Purcell, Bill: 156
Purcell, Bob: 148
Randall, Debbie: 156
Rau, Aaron: 19, 23, 32, 34, 56, 58, 59, 76, 79, 82, 83, 94, 136, 138, 173, 175
Rau, Mr. George: 21, 131
Rawlins, Kendra: 113, 118, 144, 145
Reed, Bryce: 98, 156, 160
Renard, Teresa: 71, 113, 114, 148
Rham, Mr. Ruco: 132
Riddle, Russell: 72, 144
Reidle, Brian: 117, 148
Rigdon, Mark: 21, 29, 30, 76, 79, 89, 160, 161
Riggen, Leland: 153
Rinkel, Mr. Bill: 57, 77, 129
Robbins, James: 144
Robbins, Mark: 12, 29, 30, 35, 76, 77, 89, 160
Robbins, Mike: 29, 50, 54, 56, 58, 76, 156
Roberds, James: 89, 157
Robertson, Cathy: 80, 161
Robertson, Curtis: 88, 153
Rogers, Tim: 50, 52, 54, 55, 76, 157
Rogers, Tom: 23, 50, 53, 76, 79, 134, 139, 173
Rollins, Karen: 11, 12, 13, 23, 80, 84, 85, 93, 108, 134, 136, 137, 173
Rolls, Dickie: 29, 50, 52, 76, 79, 88, 89, 94, 157
Rolls, Eric: 29, 30, 42, 43, 56, 76, 79, 161
Romig, Gene: 18, 42, 46, 56, 57, 76, 93, 96, 161
Roper, Denise: 83, 86, 104, 156, 157
Roper, Wayne: 66, 68, 72, 118, 148
Ross, George Jr.: 16, 23, 29, 32, 42, 44, 45, 62, 63, 64, 76, 85, 88, 93, 94, 172
Ross, Ray: 66, 72, 112, 148
Ross, Steve: 42, 46, 47, 63, 76, 79, 89, 98, 161
Rudd, Mrs. Patsy: 132
Rudd, U.L.: 103, 104, 172
Runyun, David: 83, 89, 98, 100, 135, 157
Runyun, Mike: 96, 98, 100, 161
Russell, Kristi: 71, 72, 114, 118, 144
Ryan, Lisa: 113, 145
Ryan, Sharon: 93, 153
Salsman, Jim: 29, 76, 93, 98, 139, 161
Sanders, Clifford: 89, 157
Sandlin, Bill: 153
Sandlin, Jim: 79, 93, 157
Sandlin, John: 161
Sandlin, Katrina: 113, 148
Schmidt, Ruth: 93, 98, 100, 172
Schremmer, Mrs. Pat: 28
Scott, Dale: 173
Scott, Marvin: 76, 89, 174
Scovel, Christy: 117, 145
Scovel, Craig: 72, 148, 149
Shafer, Janet: 25, 85, 96, 97, 174
Shaw, Gail: 118, 148
Shaw, Gary: 104, 153
Shayan, Bud: 148
Shepard, Dana: 83, 86, 93, 134, 161
Shepard, Del: 68, 149
Shippy, Vicki: 12, 36, 81, 86, 103, 104, 161
Shively, Carolyn: 39, 80, 81, 83, 86, 93, 96, 104, 108, 155, 157
Shively, Charles: 25, 76, 79, 83, 85, 103, 104, 134, 136, 174, 178
Shrock, Joe: 153
Shrock, Joy: 94, 96, 97, 134, 161
Simon, Gayla: 85, 174
Simpson, Donnie: 112, 145
Smallwood, Kelly: 89, 153
Smallwood, Shelly: 114, 145
Smith, Scott: 161
Smith, Steve: 56, 89, 157
Snelling, Taressa: 48, 60, 61, 80, 82, 83, 86, 96, 108, 157
Snelling, Warren: 103, 104, 153
Snider, Eugenia: 153
Snider, Jan: 145
Soles, Julie: 71, 113, 118, 119, 145
Soles, Mary Ann: 38, 48, 60, 86, 108, 134, 160, 161
Soles, Teresa: 83, 86, 100, 107, 108, 157
Soles, Tessie: 82, 83, 86, 107, 108, 135, 157
Stephens, Mrs. Betty: 125, 164
Stephens, Darrell: 89, 157
Stephens, Debra: 86, 93, 100, 108, 157
Stephens, Mr. Herschel: 128, 164
Stephens, Jimmy: 79, 153
Stephens, Linzle: 29, 33, 174
Stevens, Lori: 80, 86, 93, 98, 157
Stevens, Tony: 66, 112, 148, 149
Stevenson, Raymond: 145
Stewart, Dennis: 145
Stultz, Joe: 66, 117, 149
Stultz, Mike: 91, 157
Stultz, Willie: 79, 161
Sutterby, Mr. Lee: 78, 123
Tate, Miss Elaine: 127, 139
Taylor, Amy: 113, 114, 144
Taylor, Debbie: 87, 104, 108, 118, 153
Thomas, Jenell: 36, 37, 76, 86, 93, 106, 108, 134, 161
Thomison, Billy: 66, 69, 72, 112, 117, 143, 145
Thomison, Chris: 94, 161
Thomison, Scott: 66, 68, 72, 112, 117, 149
Thompson, Craig: 88, 90, 157
Thompson, Penny: 80, 85, 174
Tosh, Kelly: 149
Tremain, David: 66, 69, 118, 145
Tremain, Kenny: 29, 33, 76, 89, 175
Tremain, Michael: 72, 89, 104, 153
Van, Dale: 134, 175
VanderHamm, Mr. Ross: 126
VanManen, John: 66, 118, 149
Vernon, Danny: 66, 112, 118, 149
Vernon, Danny: 66, 112, 118, 145
Vining, Mike: 68, 88, 90
Wade, Cindy: 70, 113, 114, 118, 149
Wade, Darren: 66, 68, 72, 117, 148, 149
Wade, Larry: 161
Waggoner, Carla: 153
Waggoner, Daniel: 145
Walborn, Telisa: 149
Wall, Jamie: 149
Ward, Linda: 153
Watson, Danny: 89, 176
Watson, Kim: 72, 113, 118, 149
Wayne, Clifford: 161
Wayne, Debbie: 157
Weeks, Debbie: 96, 157
Weeks, Jeff: 145
West, Steve: 66, 145
Wheatley, Mrs. Karen: 60, 76, 128
Wheatman, Herbert: 134, 175
Wheeler, Vince: 29, 30, 42, 46, 63, 76, 77, 79, 96, 97, 104, 161
White, Diann: 86, 98, 134, 157
White, Latressa: 117, 145
White, Louise: 86, 100, 134, 161
White, Mr. Pete: 133
White, Sherry: 94, 113, 114, 116, 118, 119, 149
Wickham, Diane: 70, 71, 113, 114, 149
Wiggins, Steve: 103, 104, 153, 195
Wiley, Bill: 66, 72, 145
Wilkerson, Danny: 153
Wilkerson, Tammy: 149
Williams, Mr. Gene: 57, 76, 129
Williams, Jimmy: 93, 161
Williams, Kathy: 86, 98, 161
Wills, Sharla: 94, 95, 113, 114, 149
Wills, Sheri: 60, 76, 80, 86, 93, 108, 157
Wilmoth, Judy: 153
Wilson, Jana: 114, 145
Wilson, Jim: 149
Wilson, Linda: 71, 72, 113, 114, 118, 145
Wilson, Mike: 153
Wilson, Rick: 66, 67, 68, 69, 117, 149
Wilson, Vicki: 83, 86, 100, 157
Wiltse, Carol: 145
Wittner, Donna: 100, 151
Wood, Stephanie: 80, 81, 84, 86, 93, 94, 96, 106, 108, 161
Wright, Janene: 72, 113, 114, 145
Wright, Joe: 89, 153
Young, David: 68, 118, 149
Zielinski, Mary: 149

Canyon Valley Historical Society

Mr. Nelson retires from teaching

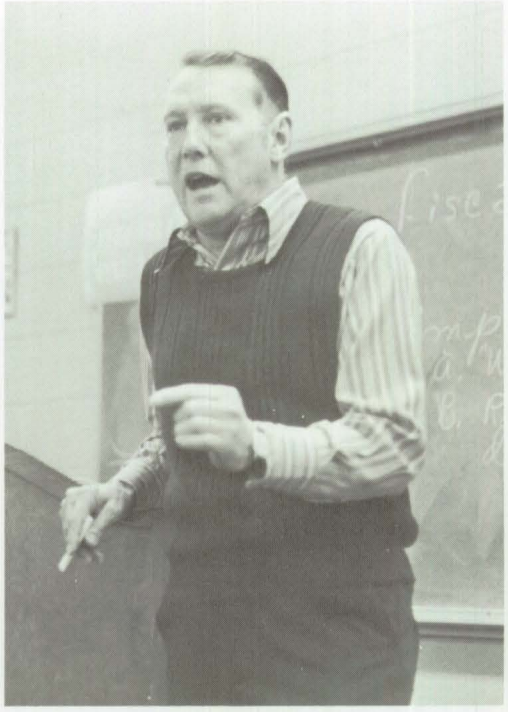

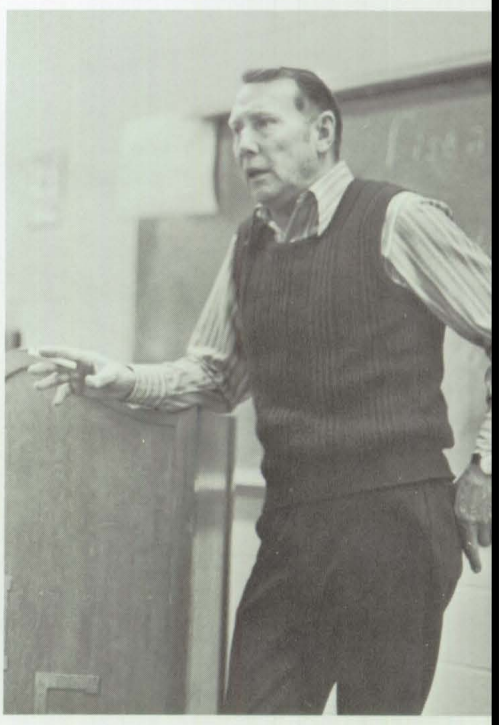

To become a teacher it takes more than just a degree from a college--it takes a very special person who can reach out and open up the minds of students so that the students' curiosity is stirred. "Teacher" is a title that is worn 365 days a year, 24 hours a day. When one wears the title he becomes responsible for the formation of ideas of the students in his classroom.

Mr. Ted Nelson has earned the right to be called a first-class teacher. For over 15 years Mr. Nelson has been one of the most inspiring teachers that ever stood before a classroom full of students, and, with the end of the 1975-76 school year, he has retired from the teaching profession. Mr. Nelson started teaching government and psychology at Caney Valley High School when Wayside and Caney unified in 1967. His first teaching assignment was at Wayside, where he taught seventh and eighth grades and coached.

Students have always found Mr. Nelson's classes interesting because of the personalized touch he gives by telling stories taken from the 20 years he served in the Army. These first-hand experiences enable students to relate to the history and government of our country in a memorable, therefore highly educational, way.

Caney Valley Historical Society

During his service career, Mr. Nelson obtained the rank of lieutenant colonel and traveled overseas to Korea, China and Europe. He also saw action in World War II and in the Korean conflict.

Born and raised in Oklahoma, Mr. Nelson can also describe from personal experience this part of the country and what is was like during the Depression. After retiring from the Army, Mr. Nelson attended Cameron Junior College in Lawton, Okla., and then completed requirements for a bachelor's degree at Northeastern State College in Tahlequah, Okla., in order to become a teacher. He also had done graduate work at Emporia State and Pittsburg State Colleges in Kansas.

Mr. Nelson and his wife, whom he describes as "wonderful," now live in Caney. Mr. and Mrs. Nelson raised two daughters and a son, all of whom are now married, and are now the proud grandparents of a grandson and a granddaughter.

Mr. Nelson is a very special person as well as a truly dedicated educator and his students will never forget the enjoyable, yet educational, hours they spent in his classes.

In memory of Steven Leon Wiggins

Steven Leon Wiggins, freshman at CVHS, was killed April 16 while tearing down a cabin at Havana Lake.

As a CVHS freshman, Steve was involved in many activities. These included the golf team, the CVHS marching band, the stage band and the city bowling league.

An estimated 350 persons attended Steve's funeral April 19 at the First Christian Church. One wing of the church was occupied by Steve's classmates. Many other members of the student body were also present. Classmates and friends served as casket bearers. They were John McReynolds, Mark Artherton, Doug Larkin, Steve Ernest, Warren Snelling, Jeff Hutson, Ralph Hill and Rick Nelson.

Steve is survived by his parents, William L. and Sharon Wiggins, his sister Kristie and his grandparents.

Caney Valley Historical Society

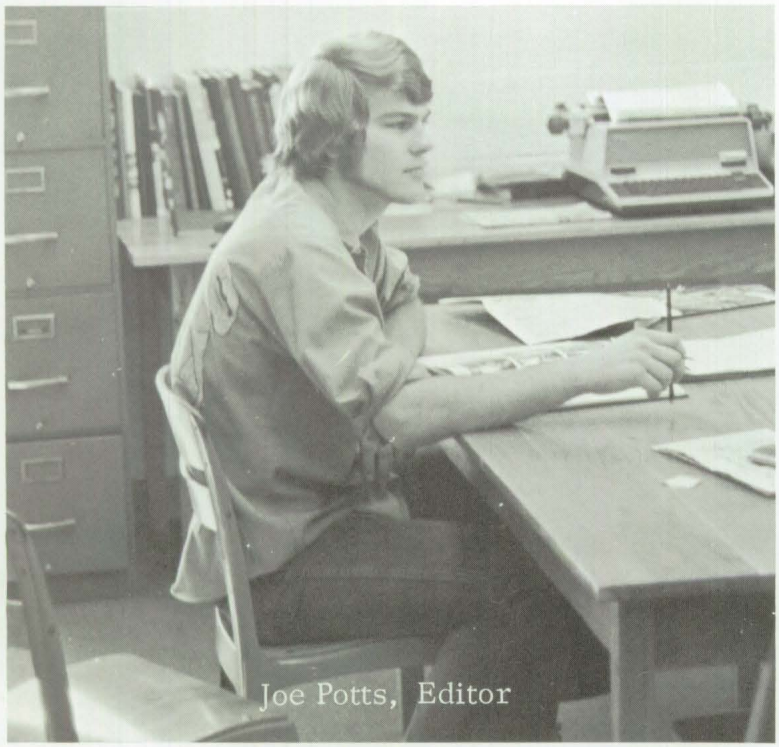
Joe Potts, Editor

Kane-Kan '76

The members of the KANE-KAN '76 staff would like to express their appreciation to several people for their cooperation in the production of the 1975-76 KANE-KAN. We would like to thank the teachers and administration of Caney Valley High School for their permission to interrupt classes for pictures and information, and the students pictured in the yearbook for being at the assigned places at the assigned times. We would also extend a sincere "Thank you" to Mr. and Mrs. Harold Haddan for their help in scheduling and taking pictures, and to Mr. Charles Lang for his advice in the production of the book.

Members of the KANE-KAN '76 staff:

Joe Potts, Kathy Dunn . . . . . Co-Editors
Bryan Naccarato . . . . . Sports Editor
Assistants: Tom Rogers
Tom Harvey
Linzle Stephens
Beth Marsh . . . . . Organizations Editor
Assistants: Karen Rollins
Jim Boles
Charles Shively
Mick Leonard . . . . . Seniors Editor
Assistants: Jane Dyer
Julie Freisberg
Donna Kincaid . . . . . Girls' Sports Editor
Assistant: Lisa Moreland
Aaron Rau . . . . . Classes Editor
Assistants: Peggy Burns
Phil Carnes
Toni Dixon
Betty Carlile . . . . . Advertising Manager
Assistants: Tom Parks
Barbara Durst
James Estes . . . . . Art Editor
Janet Shafer, Rick Miller . . . . Photographers
Miss Elaine Tate . . . . . Adviser

Caney Valley Historical Society

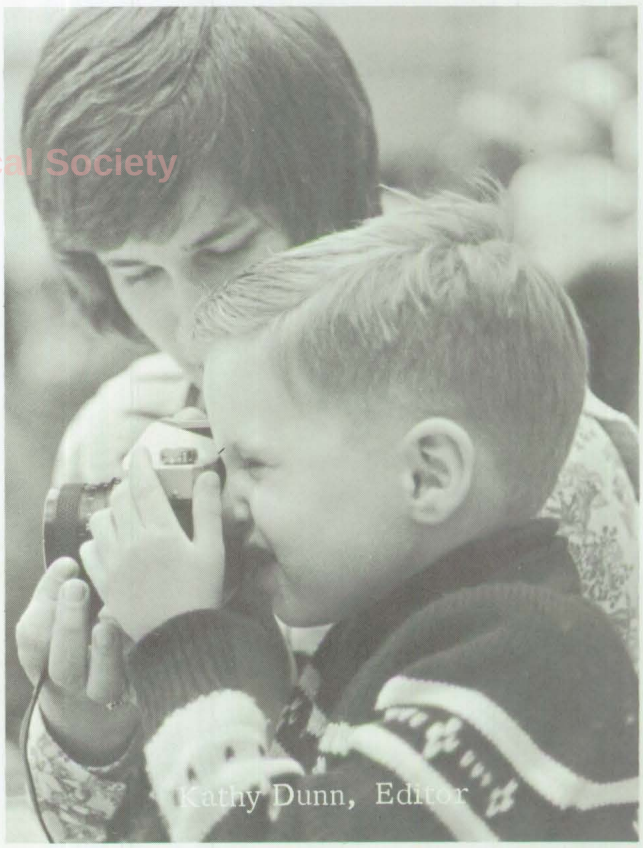
Kathy Dunn, Editor

Caney Valley Historical Society

Caney Valley Historical Society

Caney Valley Historical Society

Caney Valley Historical Society

Caney Valley Historical Society

Caney Valley Historical Society

Caney Valley Historical Society

Caney Valley Historical Society