

Pittsburg State University

Pittsburg State University Digital Commons

Student Handbooks, 1926-1966

University Archives

1926

Hand Book 1926-1927

Kansas State Teachers College

Follow this and additional works at: <https://digitalcommons.pittstate.edu/handbooks>

Recommended Citation

Kansas State Teachers College, "Hand Book 1926-1927" (1926). *Student Handbooks, 1926-1966*. 9.
<https://digitalcommons.pittstate.edu/handbooks/9>

This Book is brought to you for free and open access by the University Archives at Pittsburg State University Digital Commons. It has been accepted for inclusion in Student Handbooks, 1926-1966 by an authorized administrator of Pittsburg State University Digital Commons. For more information, please contact digitalcommons@pittstate.edu.

Archives

KD

E 26.8:

St 94/1926-27

C. 2

K

1926-'27

**Style Headquarters
for
College Men**

Furnishings
Knickers
Hats and Oxfords
Hart Schaffner & Marx and
Society Brand Clothes

On the Busy Corner,
Fourth and Broadway

Globe
SHOE & CLOTHING CO.

KANSAS STATE TEACHERS COLLEGE
of Pittsburg

HAND BOOK



1926-1927

Compiled and edited under auspices of
Student Council and
Y. M. C. A.—Y. W. C. A.

Now, Your Name Is
Registered
FOR SCHOOL

register with

AL. WILLIAMS

Pittsburg's Credit Jeweler

For your wants this year
in the jewelry line.

Pay for it out of your
allowance, and make it
easy.

FIRST CLASS REPAIR
DEPARTMENT
at your service



Telephone 558

422 North Broadway

IDENTIFICATION

Name

Address

Phone Number

Home Address

Classification

In case of accident notify.....

Address

THE OASIS CAFE

1608 South Broadway

**REGULAR MEALS and
SHORT ORDERS**

School Supplies, Confectionery,
Fountain Service

**WE CATER TO
K. S. T. C. STUDENTS**

THE PRESIDENT'S GREETING TO MEN

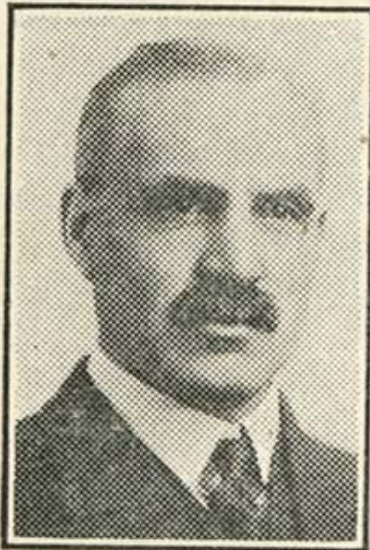

To Students of Kansas State
Teachers College, Pittsburg:

The College year 1926-27
should be the best in the
history of K. S. T. C.

No student can afford to
leave christianity out of his
educational program. The
College Y. M. C. A. affords
one of the fine opportunities
for that necessary spiritual
growth during the swiftly
passing college years.

The association carries on
many lines of splendid work. In behalf of our
faculty, let me invite, if not urge, every man of
student body, who can possibly do so, to lend his
assistance to this good cause, and thereby receive
the direct benefits of the Association.

To our Secretary, and those students of the past,
who have so splendidly carried forward this work,
we extend to you our sincere expressions of
appreciation.

Cordially,

W. A. BRANDENBURG,
President.

CALENDAR, 1926-1927

Sept. 6	Entrance examinations
Sept. 7	Enrollment
Sept. 8	Beginning of class work
Sept. 10	Y. M. C. A. Stagg
Sept. 10	Y. W. C. A. Jolly-Up
Sept. 14	First Y. M.-Y. W. meetings
Sept. 27	Marion Talley
Nov. 8	Mid-semester term opens
Nov. 24	Dismissal for Thanksgiving at 4:10 P. M.
Nov. 30	Resumption of school work
Dec. 17	Work closes for 1926 at 4:10 P. M.

1927

Jan. 3	Resumption of first semester's work
Jan. 21	First semester's work closes
Jan. 24	Second semester enrollment
Jan. 25	Beginning of class work
Mar. 4	Commemoration day
Mar. 28	Mid-semester term opens
Apr. 25-29	Annual Music Festival
May 22	Baccalaureate sermon
May 26	Commencement
May 31	First term summer session begins
July 29	First term summer session closes
July 30	Enrollment for August term
Aug. 1	Class work begins 7:30 a. m.
Aug. 26	Aug. term closes

HISTORY OF K. S. T. C. OF PITTSBURG

In 1903 the state legislature passed a bill which authorized the establishing of an institution for the training of teachers to be located at Pittsburg, Kansas. The school was known as the State Manual Training Normal. The school building on the corner of Fifth and Walnut, which was loaned by the city of Pittsburg, housed the student body for six years.

Russ Hall, named after the first president of the institution, was the first building erected by the state. It was completed January 1, 1909. The Industrial Arts building came next. It was completed in 1914. The heating plant was also completed in 1914.

Russ Hall was destroyed by fire on June 29, 1914. Within twenty-four hours the citizens of Pittsburg had held a mass meeting and pledged nearly \$100,000 to reconstruct the building. This fund was replaced by legislature of 1915.

Carney Hall, named after Governor Carney, who served as governor of Kansas during the Civil War, was completed in 1919, giving to the school one of the finest auditoriums and science halls in the state.

The legislature, realizing that the school was making rapid strides, voted appropriations for the Cafeteria, the Gymnasium and Willard Hall.

Our two latest buildings, Porter Library, named after the late Senator Porter, and the Mechanics Hall are just being completed and will soon be ready for use.

During the year 1922 the faculty, alumni, and citizens of Pittsburg began the erection of a modern reinforced steel and concrete stadium. The first section

of this project, with a seating capacity of 5,000, was dedicated and named Brandenburg Field on Nov. 11, 1924. It is the only structure of its kind on a teachers college campus in the United States.

The legislature of 1923 passed a bill changing the name from State Manual Training Normal to Kansas State Teachers College of Pittsburg.

In 1913, President Brandenburg came to the college, and since that time the growth of the institution has been phenomenal. For the year ending June, 1913, the enrollment was 1416. In the first degree class of the same year there were graduated 13 persons, and from the life diploma class, 113. In 1926 the enrollment reached a total of 5,283 and a graduating class of 203 and life diploma class over three hundred. The faculty numbers 125 persons.

The policy adopted by the founders of the institution has been constantly promoted—the education of head, hand and heart—and equipment of teachers to work for the bringing about of social efficiency as the great aim of education.

Y. W. C. A.

The Young Women's Christian Association, cabinet, members and secretary wish to take this opportunity to introduce themselves to you, that you may at once feel an invitation to join with us in the fellowship which we enjoy.

We are an association of women, for women, who are eager to search together for a more Christian way of living, a group who are endeavoring to measure their lives by the national objective—"We unite in a determination to live unreservedly Jesus' law of love, and so to know God." As members of our local organization we are united with other students, nationally and internationally, who join with us in our search for a fuller and deeper life and a desire to grow in our realization of the ideals and standards of Christian fellowship.

Through our interest groups we hope to be able to help find and solve the needs of the girls on our campus. We need your help and suggestions if we are to meet your need. In the past year the main emphasis of our organization has been directed toward international friendship. Serious-minded college students vitally interested in international relations realize that Christ's kingdom on earth can never become a reality until the peoples of the world can understand and trust each other. This emphasis has been conducted through weekly forums and association meetings, engaging speakers of various nationalities to discuss problems of interest and concern to all.

We are especially anxious that we make this spirit of fellowship outstanding on our campus, and invite you to join with us in our good times and hikes, our teas and mixers, that we may come to know each of you personally.



HAZEL TULLOSS
President Y. W. C. A.



HOWARD LATTA
President Y. M. C. A.

Advisory Board

Miss Haughawout
Miss McKee
Miss Cave
Miss McPherson
Mrs. Mendenhall
Mrs. Grubbs
Mrs. Mitchell, honorary member
Mrs. Brandenburg, honorary member

Officers

Hazel Tulloss, president
Elizabeth Biddle, vice-president
Lucy Holstin, treasurer
Santa Marie Craig, secretary
Laura Huber, general secretary

Y. M. C. A.

Executive Officers for 1926

President—Howard Latta
Vice-Pres.—Not yet selected
Treasurer—Leo Folk
Secretary—Ralph Titus

Faculty Advisory Board

Chairman S. J. Pease.
John Lance
Prof. Williams

Purpose of Y. M. C. A.

1. To lead students to faith in God through Jesus Christ.
2. To lead them into membership and service in the Christian church.
3. To promote their growth in Christian faith, especially through study of the Bible.
4. To challenge them to devote themselves in united effort to make the will of God effective in human society and to extend his kingdom throughout the world.

The membership of the "Y" is entirely free, and every man entering K. S. T. C. is invited to join. The only requirement is that you agree to the statement of purpose given above. The activities of the Y. M. C. A. of K. S. T. C. can be grouped under the following three heads:

1. Religious Education. The Y. M. C. A. believes that no man can afford to neglect to develop himself spiritually and endeavors to promote serious thinking on the big questions of Religion through these channels.

- a. Forums. Each Wednesday night throughout the year between the hours of seven and eight the Christian organizations join in promoting a Forum session.

Every effort is made to make these meetings of vital interest to K. S. T. C. students. Such topics as politics, war, prayer, belief in God, race, labor, international relationships, immigration, and relation to men and women are discussed.

b. Bible Study. A bible group meets every morning in the Y. room for a fifteen minute devotional study. You will be welcomed to this group. Other classes will be organized later.

c. Regular Tuesday meetings, 10:10, R. H., 206.

2. Social Service. Groups will be organized to promote various kinds of community programs. Last year men volunteered to lead groups of boys at the Y. M. C. A., Scout troops, Sunday School classes, to coach basketball and baseball, to lead singing and gospel teams.

3. Campus Service. In co-operation with the faculty committee, work is secured for students. Sick visitation, freshman department, conferences with business men.

EXTRACTS FROM CONSTITUTION OF THE STUDENT COUNCIL



RICHARD HULL
President
Student Council

The college's student government and administration is in the hands of a Student Council. The president is elected at the annual spring election by the student body as a whole, and two representatives from each class are chosen at the regular class elections in the fall. The members of the council serve for the full school year.

Our student council was organized in 1919 and its duties have increased steadily until at present it is responsible for quite a list of school activities such as commemoration day, hobo day and the stunt fest school elections, freshman cap rules, class organizations, and the honor point system.

MEMBERSHIP

Article III

Section 1. The Student Council shall consist of nine members; a president chosen at large by ballot from the student body; and two representatives of the opposite sex from each class.

Sec. 2. The Secretary and Treasurer and such other officers as may be determined upon, shall be chosen by the Council from its own membership.

SELECTION OF COUNCIL

Article IV

Section 1. The election of the President shall take place the first Thursday in May, and the remaining members shall be elected the third Thursday following the opening of school in the fall. Provided further; that for purpose of organization this year (1919), all members of the Council shall be elected at

such time as may be designated by the committee framing this constitution.

NATURE OF COUNCIL

Article V

Section 1. The Council shall constitute a body to determine upon any, or all policies, affecting the best interests of the student body which may come up during the school year, provided there is already in existence no other organization in school to which the settlement of the same by reason of its origin or nature should be referred (Y. M. C. A.; Y. W. C. A.; Athletic Council, etc.); and which, from time to time—as may be warranted by changing conditions—shall initiate such new policies or measures as it sees fit.

Sec. 2. No business shall be legally transacted unless each of the classes is represented. Provided further should any class refuse representation at any two consecutive meetings, the Council may legally transact any business at the third meeting in the absence of the representatives of said class.

ELECTION OF PRESIDENT

Article VI

Section 1. Any eligible person wishing to become President of the Council must file a petition to that effect with the Secretary of the Student Council one week before election; and said petition must be signed by at least twenty-five (25) college students; provided further, that for purposes of organization this year (1919) such petitions shall be filed with the committee framing this constitution.

Sec. 2. All students in order to be eligible to vote must register, stating class in which they belong, at such time and place as may be designated by the Council.

Sec. 3. Registration must close at least thirty-six (36) hours prior to opening of the polls for the primary election.

Sec. 4. A primary election shall be held under the jurisdiction of an election board designated by the Student Council on Tuesday before election day from 9 a. m. to 5 p. m. in such room or rooms as may be designated by the Student Council; and which room or rooms shall be supplied with the necessary booths, ballot boxes, etc.

Sec. 5. The two persons receiving the highest number of votes at the primary shall be considered nominees for the election.

Sec. 6. Ballots for the primary and the election shall be printed, or typewritten, and all voting must be done in secret.

Sec. 7. For election day all regulations used for the primary shall be followed except that the candidate receiving the highest number of votes shall be declared president.

Sec. 8. In any case of a tie vote, the Council shall be the deciding factor, and in all other matters in any way pertaining to the selection of a president, not herein provided for, the Council shall be supreme.

EXTRACTS FROM BY LAWS OF STUDENT COUNCIL

Number 1

Section 1. Any eligible person wishing to become an officer (president, vice-president, secretary, treasurer, student council member) of either of the four (4) classes of the college must file a petition to that effect with the President of the Student Council the Friday preceding the general election which shall be held the third (3) Thursday of the school year, and said petition must be signed by at least ten (10) members of the class of which he desires to become an officer and must state which office he desires.

Sec. 2. All students in order to vote must register, stating class to which they belong at such time and place as may be designated by the President of the Student Council.

Sec. 3. Registration must close at least twenty-four hours prior to the opening of the polls for the primary election.

Sec. 4. A primary election shall be held under the jurisdiction of an election board designated by the President of the Student Council, on Tuesday before election day, from 9 a. m. to 5 p. m. in such room or rooms as may be designated by the President.

Sec. 5. The two (2) persons receiving the highest number of votes for each office at the primary shall be considered the nominees for the election.

Sec. 6. Ballots for the primary must be printed or typewritten, and all balloting must be done in secret.

Sec. 7. For election day all regulations used for primary shall be followed, except that the candidate for each office of each class receiving the highest number of votes shall be declared elected.

Sec. 8. In case of a tie vote another election for that office shall be held within one week.

Sec. 9. In case there is no election for an office, the Student Council as then formed shall have the power of appointing.

Number 2

Section 1. The Editor and the Business Manager of the Collegio shall be elected at the same time and under the same rules as govern the election of the President of the Student Council. (Art. 6. Sec. 4)

Number 3

Section 1. Each student shall be allowed to hold school offices for which the points allotted shall not exceed ten (10).

Sec. 2. The following shall be the number of points allotted to the different offices:

President of the Student Council.....	10
Editor of the Collegio.....	10
Business manager of the Collegio.....	10
Editor of Kanza.....	10
Business manager of Kanza.....	10
President of Y. M. C. A.....	10
President of Y. W. C. A.....	10
President of College classes.....	7
President of Gorillas.....	7
President of W. A. A.....	7
Assistant editor of Collegio.....	7
Assistant business manager of Collegio.....	7
President of the Newman club.....	7
President of fraternities and sororities.....	7
Head cheer leader.....	7
Captain of Football team.....	5
Captain of Track team.....	5
Captain of Basketball team.....	5
President of all organizations not listed.....	5
President of Athletic Council.....	5
Members of Student Council.....	5
Assistant cheer leader.....	5
Secretary-Treasurer of all organizations except Student Council.....	4
Kanza staff members.....	2½
Vice-Presidents of all organizations except Student Council.....	2½
Secretary of all organizations except Student Council.....	2½
Treasurer of all organizations except Student Council.....	2½
Field marshal of Gorillas.....	2½
Sergeant-at-arms or chaplain of any organization except Student Council.....	1
Sentinels, inside guards or outside guards of any organization except Student Council.....	½

Sec. 3. Every student must register, as soon as elected, the office that he holds, with the secretary of the Student Council, and in case a student is elected to several offices for which points shall exceed ten (10), he shall be allowed three (3) days after notification by the Student Council to choose from which office he shall withdraw and shall notify the secretary of the Student Council of his decision. In case no resignation is received from such student, the Student Council shall decide which offices he shall retain.

Sec. 4. In case of new offices being organized or of dispute arising over the number of points to be allotted an office, the Student Council shall decide each question by a majority vote.

Sec. 5. The provisions of this by-law shall take effect at the opening of the school in September 1923.

By-law Number 10

Section 1. When for any reason whatsoever the office of President of the Student Council, Editor of the Collegio, or Business manager of the Collegio, becomes vacant during the school year, the Student Council shall have the power to appoint, by a majority vote of the Council's membership, the person who shall succeed to the office which was vacated.

Any person so appointed shall not serve, by reason of such appointment, longer than the duration of the unexpired term which he was elected to fill. This by-law shall be effective on the opening day of school in September 1924.

ORGANIZATIONS

SOCIAL SORORITIES

Omega Epsilon Sigma

President—Lavetta Eakins
Vice-President—Wilma Butler
Secretary—Nadine Delleplaine
Treasurer—Maudyne Wackerte

Theta Sigma Upsilon

President—Corinne Wolfe
Vice-President—Nema Gaddis
Secretary—Bessie Hansford
Treasurer—Hazel Cox
Corresponding Secretary—Belle Provorse
Chaplain—Marie Cederberg
Editor—Isabell Johnson
Faculty Adviser—Miss Elmina Graham

Sigma Sigma Sigma

President—Mary Eleanor Beck
Vice-President—Lucy Holstin
Recording Sec'y—Lavonne Cranston
Corresponding Sec'y—Dorothy Maclary
Treasurer—Elizabeth Curnow
Triangle Correspondent—Frieda Ulrich
Keeper of Grades—Thora Ludvickson
Sentinel—Thelma Blunk
Sponsor—Miss Marie Case

Alpha Sigma Alpha

President—Ardis Monroe
Vice-President—Bernice Hansen
Secretary—Laura Belle Iles
Treasurer—Esther L. Wilson
Chaplain—Lillian Tankersley
Historian—Margaret Flottman
Editor—Helen Brandenburg
Faculty Adviser—Miss Eulalia Roseberry

Lambda Phi Delta

President—Gladys Jones
Vice-President—Elizabeth Cornelius
Secretary—Lavon Graham
Corresponding Secretary—Irene Reid
Treasurer—Betty Cavis
Chaplain—Elizabeth Ritter
Historian—Lorene Usher
Councilor—Harriet Scothorne
Sergeant-at-Arms—Mary Kinney
Guiding Sister—Celia Coulter
Editor—Mary Louise Haigler
Faculty Adviser—Miss Gabriella Campbell

Delta Sigma Epsilon

President—Katherine Walbert
Vice-President—Althea Smith
Recording Sec'y—Dorothy Kiddoo
Corresponding Sec'y—Ruby Van Winkle
Treasurer—Edith Thomas
Chaplain—Leoti Hall
Faculty Adviser—Miss Mary Martin

PEP ORGANIZATIONS

Campus Cats (Women)

Will elect in Fall.

Gorillas (Men)

President—Clyde Brassfield
First V.-President—Raymond Didlake
Second V.-President—Chester Erickson
Sec'y-Treas.—Dutch Clark
Field Marshall—Jack Keller

FRATERNITIES

Scimitar Fraternity

President—Lynn C. Monroe
Vice-President—Archie Cochran
Secretary—Richard Henderson
Treasurer—Donald Berry

Pi Sigma Epsilon

President—Glenn Meisenheimer
Vice-President—Maurice Woodford
Sec'y-Treas.—Percy Butterfield
Proctor—Carl Killion

Sigma Tau Gamma

President—Wallace Millner
Vice-President—Eugene Keeny
Treasurer—Halbert Yost
Secretary—Norman Settle
Sergeant-at-Arms—Chester Brown
House Manager—Roy Gish

Music

Polymnia Club (Girls Glee Club)
Men's Glee Club
Orchestra
College Band
Messiah Chorus

Christian Organizations

Young Men's Christian Association
Young Women's Christian Association
Newman Club (Catholic)

Men's Organizations

Red, Red Rose
Masonic Club
De Molay

Other Organizations

Engineering Club
Pre Medico Club
Industrial Arts Club
Commerce Club
Art Club
Mathematics Club
Women's Athletic Club
Shakespearean Club

HONORARY FRATERNITIES

Kappa Delta Pi (Scholastic)

President—Mrs. Edna Small

Vice-President—Mr. Howard Latta

Recording Secretary—Miss Belle Prevorse

Xi Phi (Leadership)

Pi Kappa Delta (Forensic and Oratory)

Theta Alpha Pi (Dramatic)

Phi Sigma Pi (Industrial Arts)

INFORMATION YOU NEED

Board and Room

Rooms cost unfurnished \$4 to \$6 a month, furnished rooms \$7 to \$15 a month. Unfurnished houses rent from \$20 to \$35 per month. Miss Nation, librarian will furnish you information concerning rooms.

Working Your Way

Professor Dickinson, Industrial Arts building, or Y. M. C. A. Secretary will aid men in securing jobs. Women see Dean Mitchell.

Fees

Hospital fee of \$1.00.

Activity fee of \$2.50 entitles you to Collegio, all athletic contests and number of plays, also reduced rates on other features.

Resident fee, **\$10.50 for each semester.**

Laboratory fees.

Mail

If your mail is sent to the College you will find it in the general office in the student mail box, second floor, Russ Hall.

DO'S

Attend the Y. W. C. A. "Jolly-Up" and the Y. M. C. A. "Stagg." Both come the first week of school. The "Mixer" will be about two weeks off. They are open to all students.

Forget that you came from any particular high school. Discard your high school letters and your high school ways—you belong to K. S. T. C. of Pittsburg now.

Attend all athletic contests. Your activity ticket admits you. Schedules are found in this book.

Join the Gorillas and Campus Cats, the school's pep organizations.

Help to promote the democratic spirit for which K. S. T. C. is noted. We have the most democratic campus in the state—both student body and faculty. Cultivate the habit of remembering names and applying them to the right people.

Get acquainted with your instructors. They will be your best friends.

Buy a Kanza.

Do not skip chapel.

Read the bulletin boards for important announcements.

Join the Y. M. C. A. and the Y. W. C. A. Membership is free; a financial campaign will come later.

Attend open Forum meetings Wednesday evenings, 7 o'clock, Russ Hall, 206.

LIBRARY HOURS

Monday to Friday.....	7:30 a. m. to 9 p. m.
Saturday	8:00 a. m. to 12 m.
	1:30 p. m. to 5 p. m.

Hours During Summer Term

Monday to Friday.....	7:00 a. m. to 10 p. m.
Saturday	8.00 a. m. to 10 p. m.

Non-fiction may be checked for one day only.

Special permission may be given, on request, for the retaining of a book for a longer period, provided it is not needed in the library. If a book is desired for a longer period, state clearly the purpose and length of time for which you wish it. Length of time should be stamped on the book card and book pocket if checked out for more than one day. If this is not done, the student is subjected to the one-day rule.

Fiction, books of travel and juvenile books may be checked for two weeks, and are renewable for another two weeks.

General reference books and books being used by whole classes should not be taken from the library before 5 o'clock and should be returned by 8 o'clock the next morning.

Books on statistics are not checked, without special permission.

Periodicals may be checked for a period of five days. The current issue is not checked before 5 o'clock and must be returned by 8 o'clock the next morning.

Reserve books may be checked one-half hour before closing time, and must be returned by 8 o'clock the next morning.

Date when book is borrowed is stamped on book pocket and on the book card. Students should see that book pocket is stamped before books are taken

from the library, otherwise they may be fined for taking a book from the library without permission.

Bound volumes of magazines are not to be taken from the library. If wanted for one hour for class use, permission must be obtained at the desk.

Fines

Two cents a day is charged for fiction, books of travel, juvenile books and back numbers of the magazines kept overtime.

Five cents a day is charged for all other books not "Reserve" books.

Five cents a day is charged for magazines kept overtime.

Ten cents for the first hour and 1 cent for each additional hour is charged for "Reserve" books. "Reserve" books not returned by 8:20 are counted one hour overdue. If one day overdue, the fine is 25 cents per day.

Twenty-five cents is charged for books taken from the library without permission.

Books not having the date when issued stamped on book pocket and book card are counted "taken without permission."

No books will be issued to students having fines one month unpaid, without the consent of the librarian.

Before grades are issued at the close of each semester, names of students having unpaid fines will be sent to the office of the President of the College.

Books must be returned at the end of the Delivery Desk having the sign "Return Books Here."

"Reserve" books returned to the shelves instead of the Delivery Desk will be considered "overdue."

SUNDAY SCHOOL DIRECTORY FOR COLLEGE CLASSES

FIRST BAPTIST CHURCH, Seventh and Walnut
9:30 A. M. Rev. Askins, Pastor
Mixed College Class—Rev. Askins

MT. HEBRON BAPTIST CHURCH, 310 East Tenth
9:30 A. M. Rev. Elias, Pastor
Mixed College Class—Miss Eugene Knowles

FIRST UNITED BRETHREN, 415 South Locust
9:45 A. M. Rev. Given, Pastor
Mixed College Class—Rev. Given

ST. MARY'S CATHOLIC, Ninth and Locust
Early Mass, 8 A. M. Rev. Pompeney, Pastor

FIRST CHRISTIAN CHURCH, Fifth and Pine
9:30 A. M. Rev. Pettit, Pastor
Mixed College Class—Dean Mitchell

ST. PETER'S EPISCOPAL, 306 West Euclid
9:45 A. M. Rev. Clark, Pastor
Mixed College Class—Rev. Clark

THE ASSEMBLY OF GOD, 607 West Euclid, 10 A. M.

CHURCH OF GOD, 701 East Seventh 10 A. M.

ST. JOHN'S LUTHERAN, Third and Walnut
9:30 A. M. Rev. Fleischman, Pastor

EV. LUTHERAN ZION'S, 912 East Washington
Rev. Mathuschka, Pastor

FIRST METHODIST EPISCOPAL, Fifth and Pine
9:30 A. M. Rev. Mason, Pastor
Young Women's College Class—Prof. Alm
Young Men's College Class—Mr. Boltz

BETHEL A. M. E., 409 West Eighth
9:30 A. M. Rev. Jackson, Pastor
Mixed College Class—Mrs. E. N. Wilson

THE NAZARENE, 902 East Fourth Street
9:45 A. M. Rev. Stevens, Pastor

FIRST PRESBYTERIAN, Sixth and Pine

9:30 A. M.

Rev. Armentrout, Pastor

Young Women's College Class—Mrs. Bruce
Cameron

Young Men's College Class—Prof. J. A. G. Shirk

UNITED PRESBYTERIAN, Fourth and Walnut

9:30 A. M.

Rev. Hutchman, Pastor

Young Women's College Class—Miss Ruth
Hutchman

Young Men's College Class—Dr. Gibson

THE SALVATION ARMY, 231 East Fourth

2:30 P. M.

Adj. Cora Nelson

REORGANIZED CHURCH OF JESUS CHRIST OF

LATTER DAY SAINTS, 112 West Jefferson

Rev. Blackmore, Pastor

FIRST CHURCH OF CHRIST SCIENTIST 9:30 A.

M. Euclid and Walnut

SPIRITUALIST SCIENCE, I. O. O. F. Hall 113½

West Fifth.

THE FIRST SPIRITUALIST, I. O. O. F. Hall

116½ West Third

PUBLICATIONS



RAYMOND DERR
Editor, Collegio



CECIL GILLIATT
Bus. Mgr., Collegio

The Collegio

The collegio is the official school paper issued Friday morning of each week. Raymond Derr will serve as editor this year. Professor Bennett's journalism classes will act as "news hounds" Cecil Gilliatt will solicit advertising. The paper is turned over to you subscription paid for nine months as a part of your activity fee. It's your own fault if you don't get one. You will find them in front of the Industrial Arts Building each Friday noon.

The Kanza



ARCHIE COCHRAN
Business Manager, Kanza

The Kanza is the official year book of the school. Beryl May of Joplin was elected editor at last spring's election and Archie Cochran business manager. The book usually makes its appearance in May.

Vocational Guidance

Vocational guidance is a monthly news sheet published for the vocational guidance staff.

The Techne

A monthly bulletin dealing with Teacher's Problems. Prof. Mendenhall is editor.

MANUAL YELL

M—A—N—U—A—L

M—M—MAN U—U—UAL

MAN—UAL—MANUAL

YEA TEAM, YEA TEAM, YEA TEAM

FIGHT FIGHT FIGHT

YEA (Opponent), YEA (Opp), YEA (Opp)

HOWDY, HOWDY, HOWDY

YEA TEAM, YEA TEAM, YEA TEAM

WE'RE FOR YOU, WE'RE FOR YOU,

WE'RE FOR YOU

YEA (Opponent), YEA (Opp), YEA (Opp),

FIGHT'EM, FIGHT'EM, FIGHT'EM

FIFTEEN RAHS

RAH, RAH, rah rah rah,

RAH, RAH, rah rah rah,

RAH, RAH, rah rah rah,

TEAM, TEAM, TEAM

WHO, TEAM, WHO, TEAM

WHO? TEAM, TEAM, TEAM

Will we beat (opponent's name)? H———yes!

Cheer leader—What's the matter with the team?

Crowd—They're all right, They are, They are,

They are all right Team—Who? Team Who?

Team Who? Team, Team, Team

LOCOMOTIVE YELL

Rah, Rah, Rah, Rah

Fight, Fight, Manual, Fight

*Rah, Rah, Rah, Rah

*Fight, Fight, Manual, Fight

Rah, Rah, Rah, Rah

Fight, Fight, Manual, Fight

Rah, Rah, Rah, Rah

Fight, Fight, Manual, Fight

Manual Fight, Manual Fight

Manual Fight, Fight, Fight.

*getting faster as you go down the rahs and fights

ATHLETICS



"DOC" WEEDE

Dr. Garfield Weede—Athletic Director. "Doc" is starting his seventh year at Pittsburg—He has won three championships and tied for two others during his sojourn here.

LETTER MEN WHO RETURN

FOOTBALL—Campbell, Short, Folck, Bennett, Killion, Hoffman, Gudgen, Shilts, Wray, Butterfield, Mummert, Woodford, Cormack, Topping, Barndt, Jarnigan, Anderson, Hill, White.



JOHN LANCE

John Lance, a former student, starts his fifth year at Pittsburg. The last two years his basketball teams have tied for first place in the Kansas Conference. Last year they sailed through the Conference without losing a game. Lance also assists in football and track.

BASKETBALL—men who are back this year are: Shaw, Hoffman, Short, Anderson, Meisenheimer, Mummert.

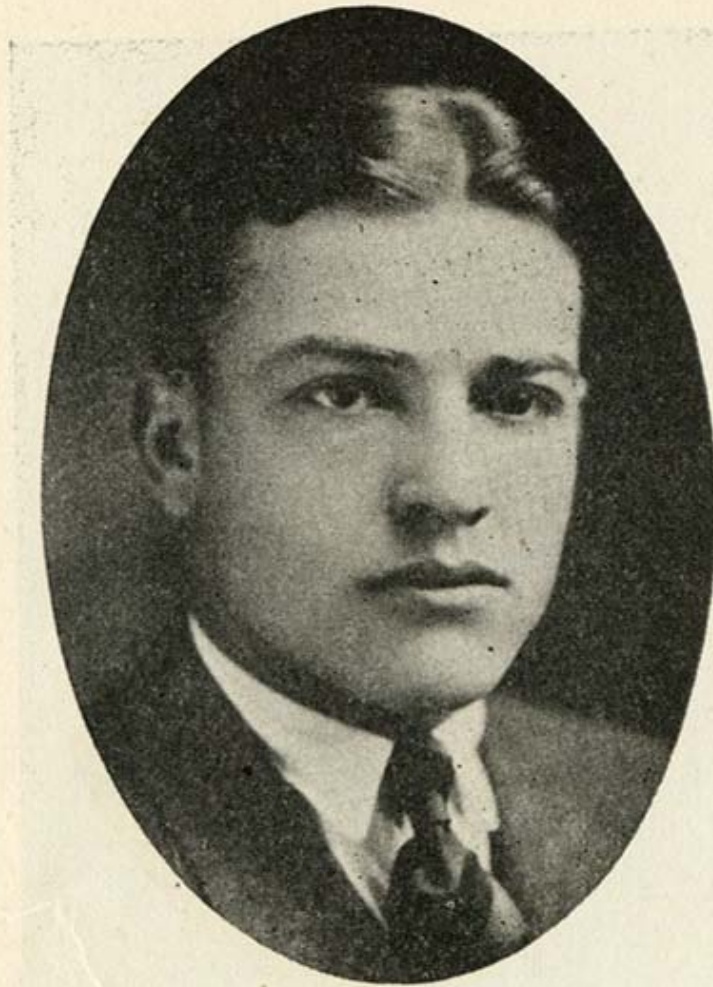

GEORGE WALKER

George Walker is a graduate of Illinois University and starts his second year at Pittsburg. He assists at football and coaches baseball, wrestling and swimming.

Campbell is the only member of the wrestling squad returning.

TRACK—men on the campus are: Titus, Hatfield, Shapcott, Butterfield.

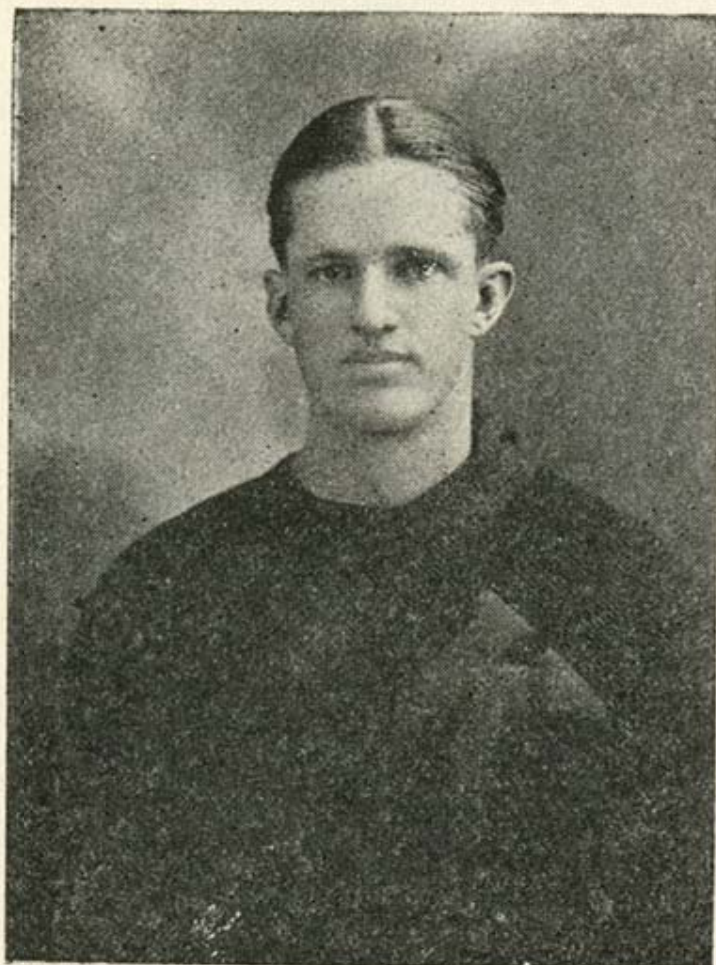

FRANK CAMPBELL
Capt. Football Team

Football Schedule

Sept. 25—Old Grads at Pittsburg
Oct. 2—Ottawa at Ottawa
Oct. 8—Bethany at Lindsborg (tentative)
Oct. 16—Edmonds (Okla.) Teachers at Pittsburg
Oct. 22—Wichita University at Pittsburg
Oct. 28—St. Benedict's at Atchison
Nov. 5—College of Emporia at Pittsburg
Nov. 11—Emporia Teachers at Emporia
Nov. 18—Open
Nov. 25—Hays Teachers at Pittsburg



"COTTON" SHAW
Capt. Basketball Team

Athletic Record

- 100-Yard Dash—Hooper, McGinnis, 10 sec.
220-Yard Dash—Shapcott, 21.8 sec.
440-Yard Dash—Barlow, 50.4 sec.
880-Yard Dash—Snodgrass, 1 min. 57.5 sec.
2-Mile—Axtell, 9 min. 58 sec.
1-Mile—Nicholson, 4 min. 34 sec.
120-Yard High Hurdles—H. Alyea, 15 3-5 sec.
220-Yard Low Hurdles—H. Fowler, 25.6 sec.
Pole Vault—Butterfield, 12 ft. 5½ in.
High Jump—Fowler, 6 ft. 2 in.
Broad Jump—Barlow, 22 ft. 1½ in.
Shot Put—Purma—47 ft. 9¼ in.
Javelin—Travis, 198 ft. 8 in.
Discus—Purma, 135 ft. 11½ in.
Half Mile Relay—Shapcott, Shaw, Hooper, and Titus, 1 min. 30 sec.
Mile Relay—Barlow, Hooper, Rondelli, and Snodgrass, 3 min. 25 sec.
Medley Relay—Shapcott, Barlow, Snodgrass, and Axtell, 7 min. 45.6 sec.

STREET DIRECTORY

West of Bdwy.

Pine	1
Walnut	2
Olive	3
College	4
Miles	5
Catalpa	6
Woodland	7
4th St. Circle.....	8
Chestnut	9
Georgia	10
Warren	11
Smith	12

East of Bdwy.

Locust	1
Elm	2
Joplin	3
Grand	4
Smelter	5
Michigan	6
Stilwell	7
Maple	8
Taylor	9
Lapham	10
Tucker	11
Putnam	12
Rouse	13
Fairview	14
Highland	15
Water	16

South of 1st St.

Rose	1
Euclid	2
Kansas	3
Forest	4
Park	5
Washington	6
Adams	7
Jefferson	8
Webster	9
Monroe	10
Madison	11
Jackson	12
Quincy	13
Morris	14
Carlton	15
Williams	16
Cleveland	17
Harrison	18
Potlitzer	19
Lindburg	20
Ford	21
Springfield	22
Sommers	23
Longfellow	24

North of 1st St.

First to 27th. consecutively.

CLASS SCHEDULE

[illegible]

Addresses

.....

.....

.....

.....

.....

.....

.....

.....

.....

.....

.....

.....

.....

.....

.....

Phone Numbers

.....

.....

.....

.....

.....

.....

.....

.....

.....

.....

.....

.....

.....

.....

.....

Miscellaneous Notes

.....

.....

.....

.....

.....

.....

.....

.....

.....

.....

.....

.....

.....

.....

.....

.....

.....

.....

.....

.....

.....

Lindburg Drug Store

Fourth and Broadway

**TWO DRUG STORES WITH
A SINGLE PURPOSE:
RENDERING BETTER SERVICE**

WE BOOST FOR K. S. T. C.

Gray's Pharmacy

617 North Broadway



College Inn Tea Room

DRUGS SODA BOOKS
LUNCH

201 East Cleveland